



US00D766817S

(12) **United States Design Patent**
Gallego et al.

(10) **Patent No.:** **US D766,817 S**

(45) **Date of Patent:** **** Sep. 20, 2016**

(54) **TIRE TREAD**

(71) Applicants: **Compagnie Generale Des Etablissements Michelin**, Clermont-Ferrand (FR); **Michelin Recherche et Technique S.A.**, Granges-Paccot (CH)

(72) Inventors: **Juan Pablo Gallego**, Simpsonville, SC (US); **Joseph Nicholas Brown, IV**, Simpsonville, SC (US); **Jason Zychiewicz**, Simpsonville, SC (US); **Michael Don Taylor**, Fountain Inn, SC (US)

(73) Assignees: **MICHELIN RECHERCHE et TECHNIQUE S.A.**, Granges-Paccot (CH); **COMPAGNIE GENERALE DES ETABLISSEMENTS MICHELIN**, Clermont-Ferrand (FR)

(**) Term: **14 Years**

(21) Appl. No.: **29/501,493**

(22) Filed: **Sep. 4, 2014**

(51) **LOC (10) Cl.** **12-15**

(52) **U.S. Cl.**
USPC **D12/601**

(58) **Field of Classification Search**
USPC D12/533-603
CPC B60C 1/00; B60C 11/00; B60C 11/03
See application file for complete search history.

(56) **References Cited**

U.S. PATENT DOCUMENTS

D539,213 S * 3/2007 Taylor D12/597
D625,249 S * 10/2010 Christenbury D12/521

D645,811 S 9/2011 Gaylo et al.
D647,841 S 11/2011 Ebel et al.
D668,207 S 10/2012 Brown et al.
D668,208 S 10/2012 Brown et al.
D668,601 S * 10/2012 Brown, IV D12/588
D673,899 S * 1/2013 Uphouse D12/600
D695,676 S 12/2013 Buresh et al.
D729,154 S * 5/2015 Kwak D12/588
D736,697 S * 8/2015 Leocadio D12/601

OTHER PUBLICATIONS

Energy MXV4 S8, Michelin Tire, www.michelinman.com, at least as early as Mar. 22, 2011, 3 pages.

* cited by examiner

Primary Examiner — George D Kirschbaum

Assistant Examiner — Natasha Vujcic

(74) *Attorney, Agent, or Firm* — Dority & Manning, P.A.

(57) **CLAIM**

The ornamental design for a tire tread, as shown and described.

DESCRIPTION

FIG. 1 is a perspective view of a tire tread showing our new design, it being understood that the tread pattern repeats circumferentially throughout the outer circumference and shoulder of the tire, the opposite side perspective being identical thereto;

FIG. 2 is a front elevation view thereof; and, FIG. 3 is a side elevation view of the right side thereof, the left side elevation being identical thereto.

In the drawings, the recessed groove portions of the tire tread having a depth is best illustrated along the top and bottom edges of FIG. 2. In the drawings, the broken line disclosure of the tire sidewall and inner bead depicts environmental structure and forms no part of the claimed design.

1 Claim, 3 Drawing Sheets

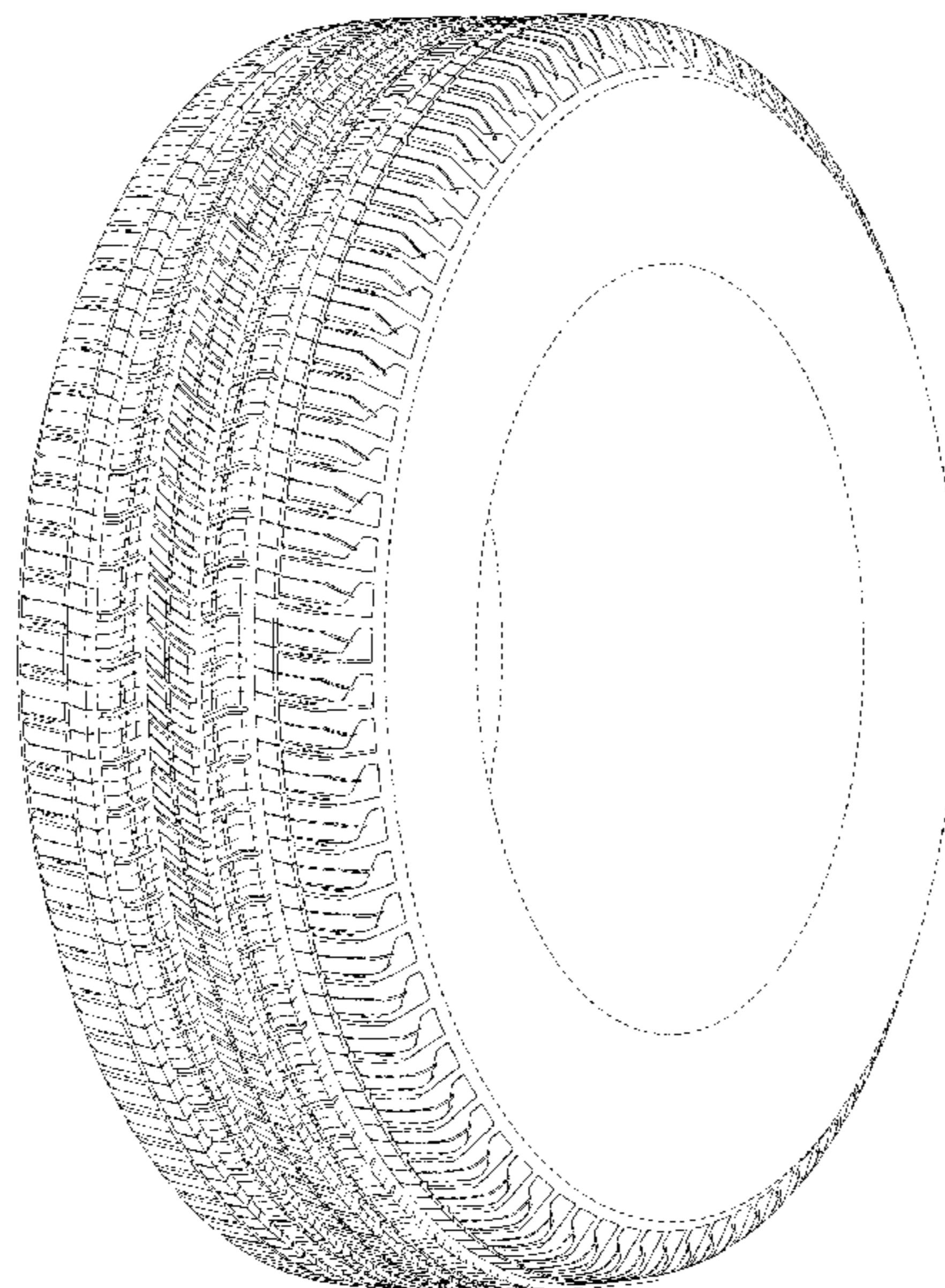

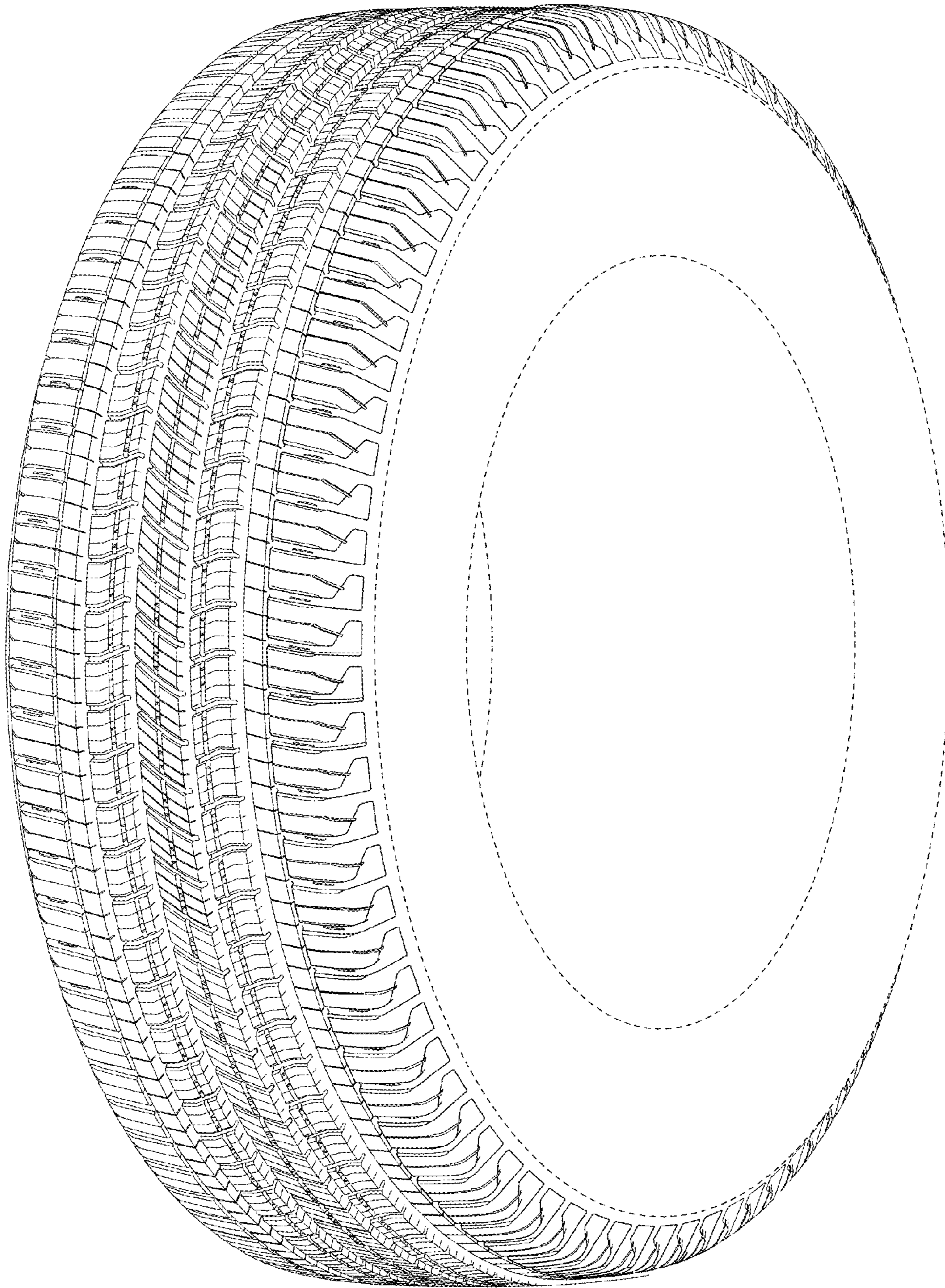

FIG. 1

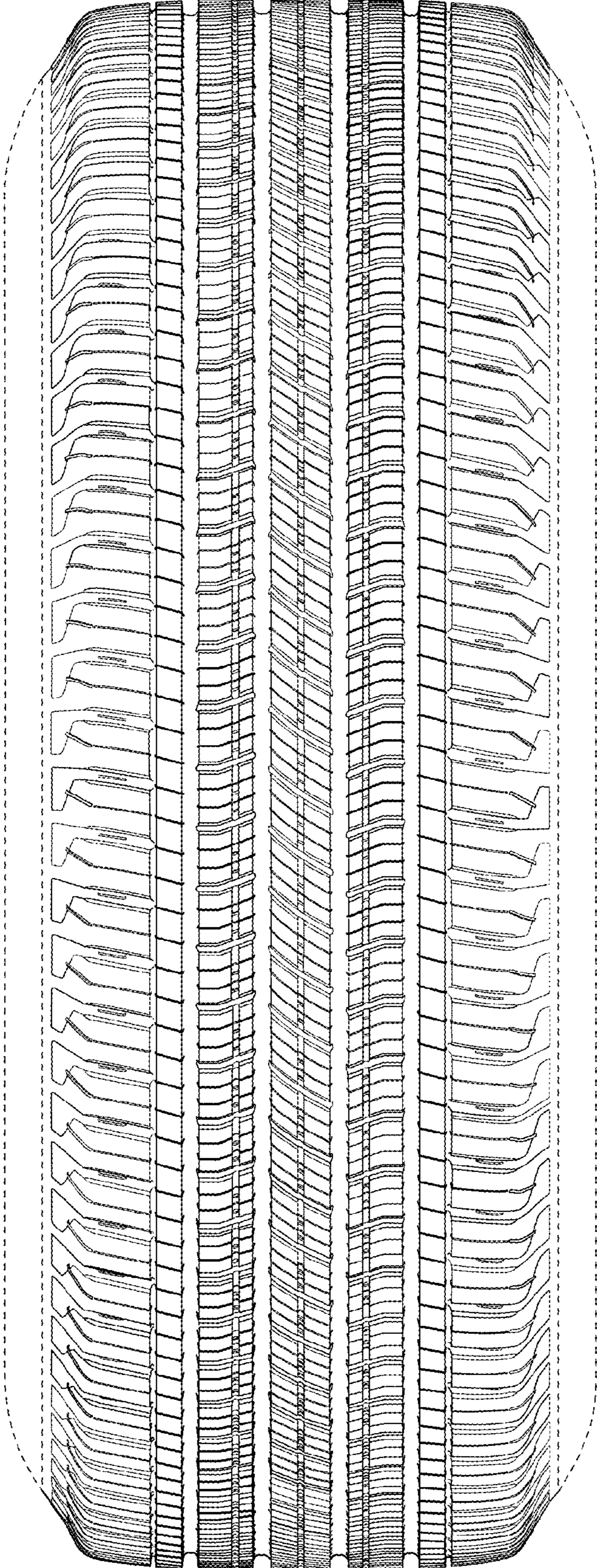

FIG. 2

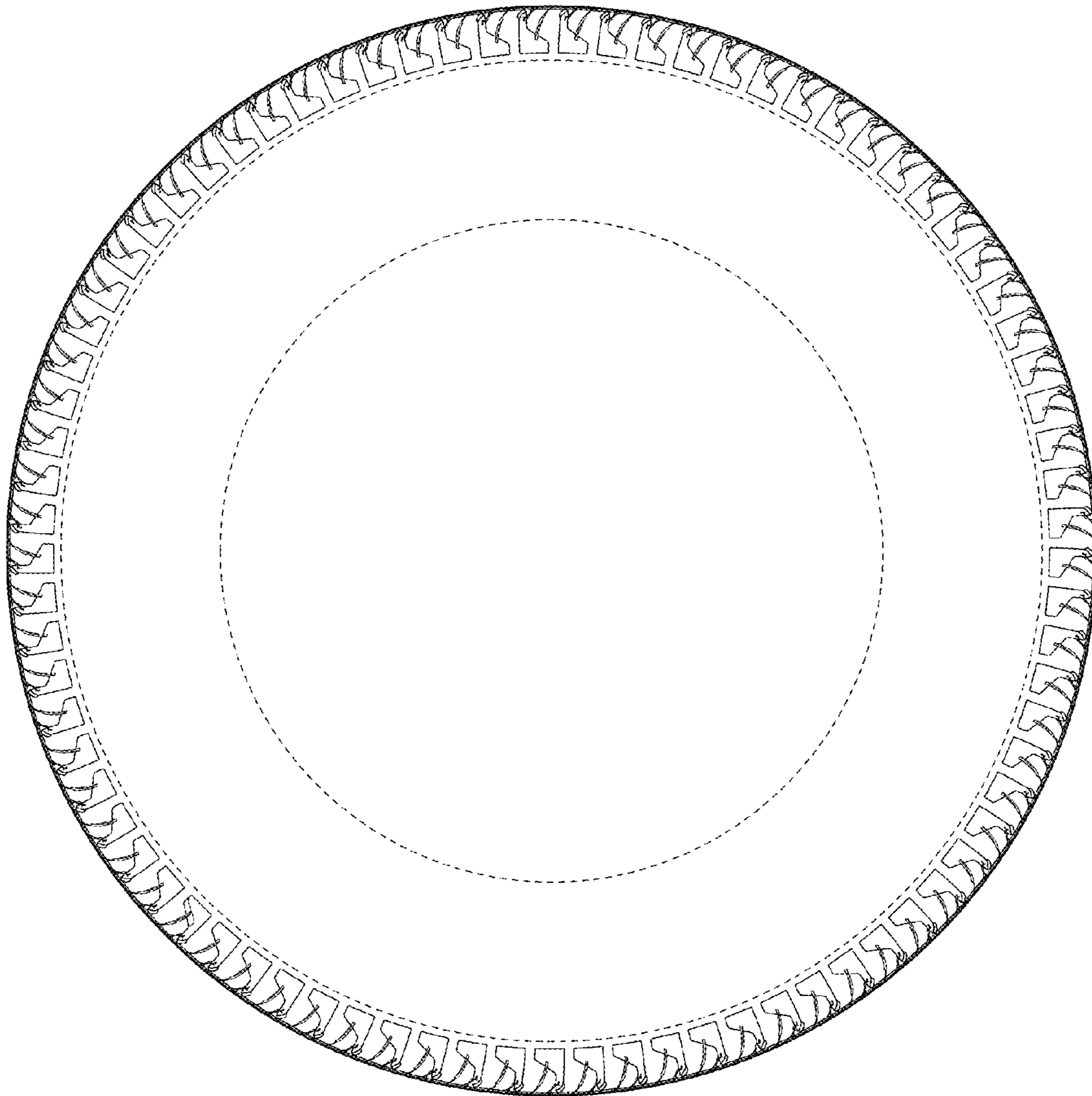

FIG. 3