



US00D766816S

(12) **United States Design Patent**
Yamamoto

(10) **Patent No.:** **US D766,816 S**
(45) **Date of Patent:** **** Sep. 20, 2016**

(54) **TIRE FOR AUTOMOBILE**
(71) Applicant: **SUMITOMO RUBBER INDUSTRIES, LTD.**, Kobe-shi, Hyogo (JP)

D728,464 S * 5/2015 Kudo D12/589
D737,200 S * 8/2015 Kato D12/584
D749,038 S * 2/2016 Su D12/586

(72) Inventor: **Tetsuya Yamamoto**, Kobe (JP)

FOREIGN PATENT DOCUMENTS

EM 000047097-0001 6/2003
JP D1290772 S 1/2007

(73) Assignee: **SUMITOMO RUBBER INDUSTRIES, LTD.**, Kobe-Shi (JP)

OTHER PUBLICATIONS

Sportiva Van Tire found online [Feb. 19, 2016] <https://www.tyreleader.ie/car-tyres/sportiva/van/195-60-r16-99t-142719>.*

(**) Term: **14 Years**

* cited by examiner

(21) Appl. No.: **29/517,462**

Primary Examiner — Robert M Spear
Assistant Examiner — John Voytek

(22) Filed: **Feb. 12, 2015**

(51) **LOC (10) Cl.** **12-15**

(74) *Attorney, Agent, or Firm* — Birch, Stewart, Kolasch & Birch, LLP

(52) **U.S. Cl.**
USPC **D12/586**

(58) **Field of Classification Search**
USPC D12/500–568, 580–604, 900
CPC B60C 1/0016; B60C 11/0306; B60C 11/0302; B60C 3/06; B60C 9/17
See application file for complete search history.

(57) **CLAIM**

The ornamental design for a tire for automobile, as shown and described.

DESCRIPTION

FIG. 1 is a front, left perspective view of a tire for automobile showing my new design;
FIG. 2 is a front view thereof;
FIG. 3 is a left side view thereof;
FIG. 4 is a rear view thereof;
FIG. 5 is a right side view thereof; and,
FIG. 6 is a partial enlarged view of FIG. 2.
The top view and the bottom view are the same as the front view.
The broken lines adjacent to stippled surfaces show the claim boundaries and form no part of the claim.

(56) **References Cited**

U.S. PATENT DOCUMENTS

D494,922 S * 8/2004 Kindig D12/603
D534,117 S * 12/2006 Welbes D12/584
D536,663 S * 2/2007 Heinen D12/603
D641,685 S * 7/2011 Youn D12/584
D658,115 S * 4/2012 Nomura D12/517
D665,730 S * 8/2012 Yoshimura D12/584
D673,109 S * 12/2012 Miyazaki D12/584
D682,776 S * 5/2013 Miyazaki D12/585
D688,196 S * 8/2013 Fujita D12/585
D706,708 S * 6/2014 Fontaine D12/583

1 Claim, 6 Drawing Sheets

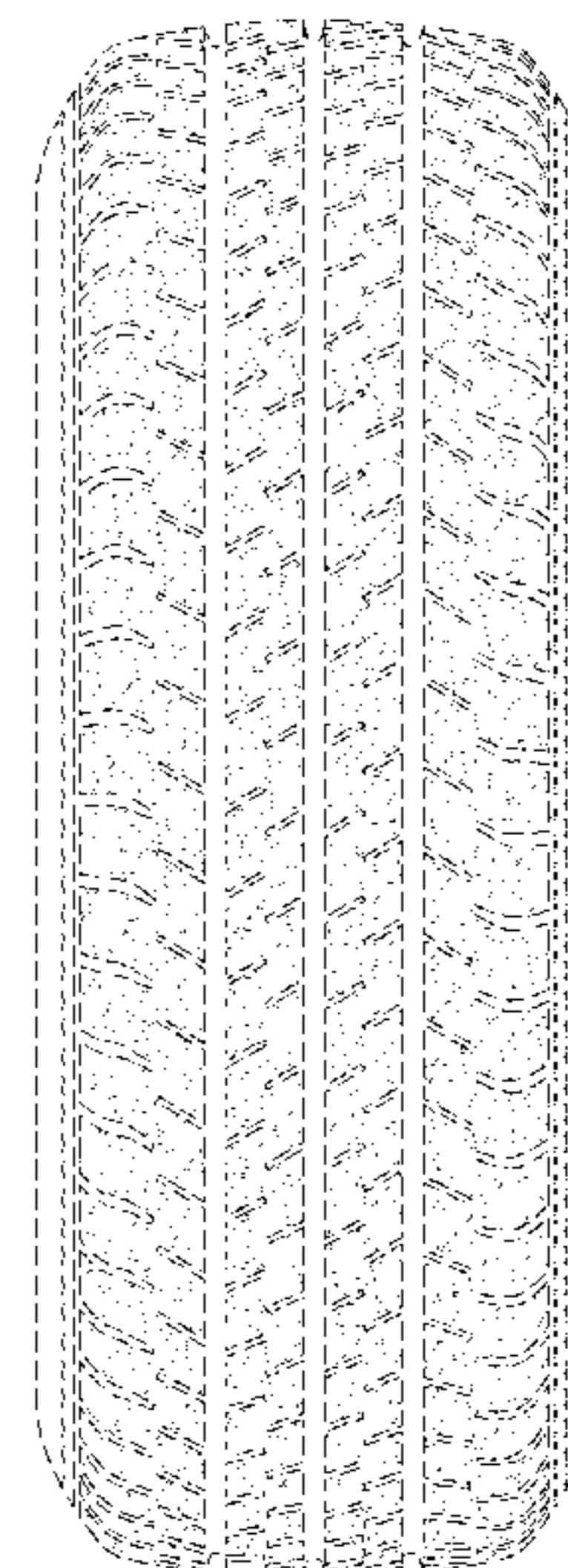
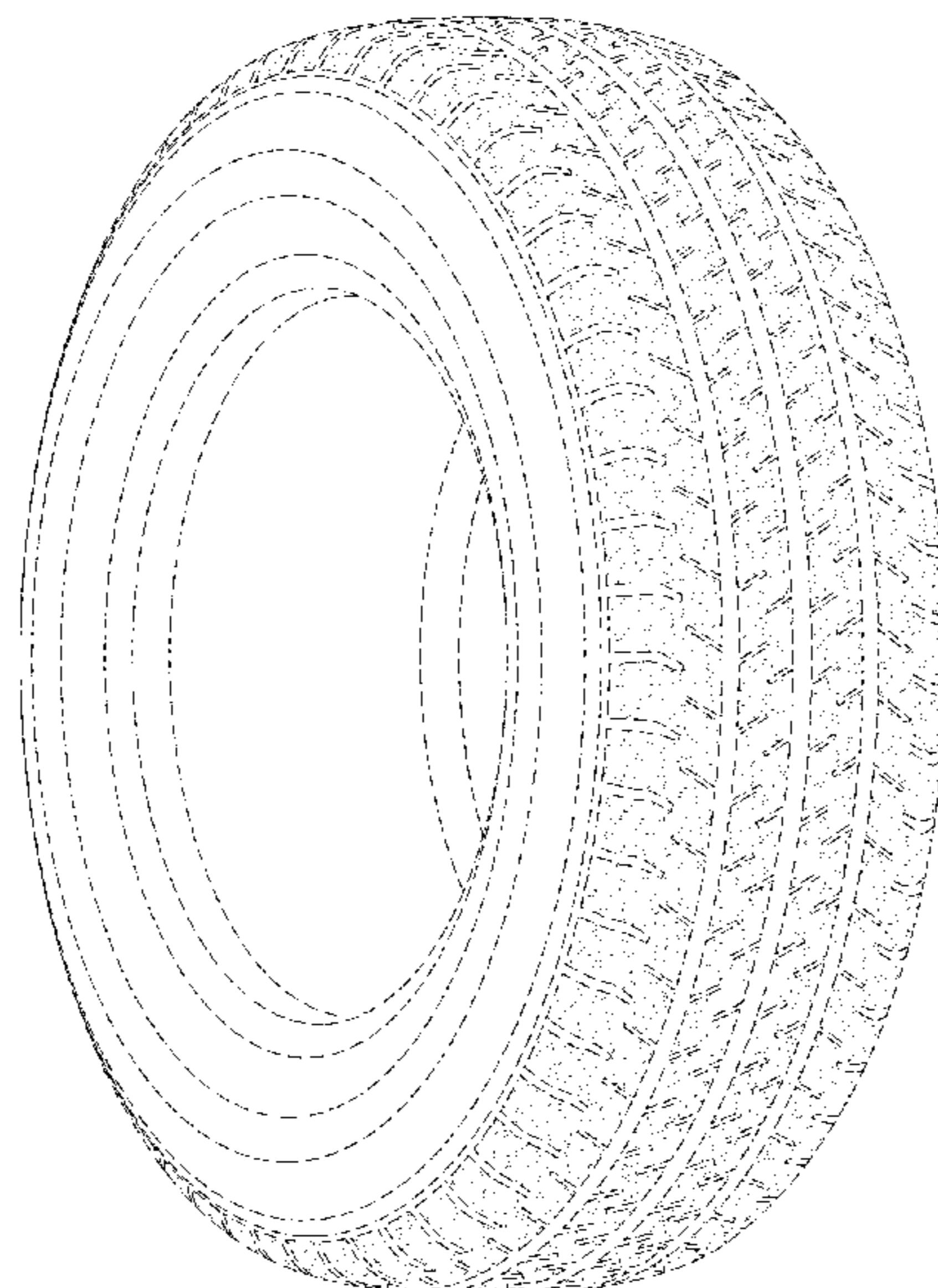

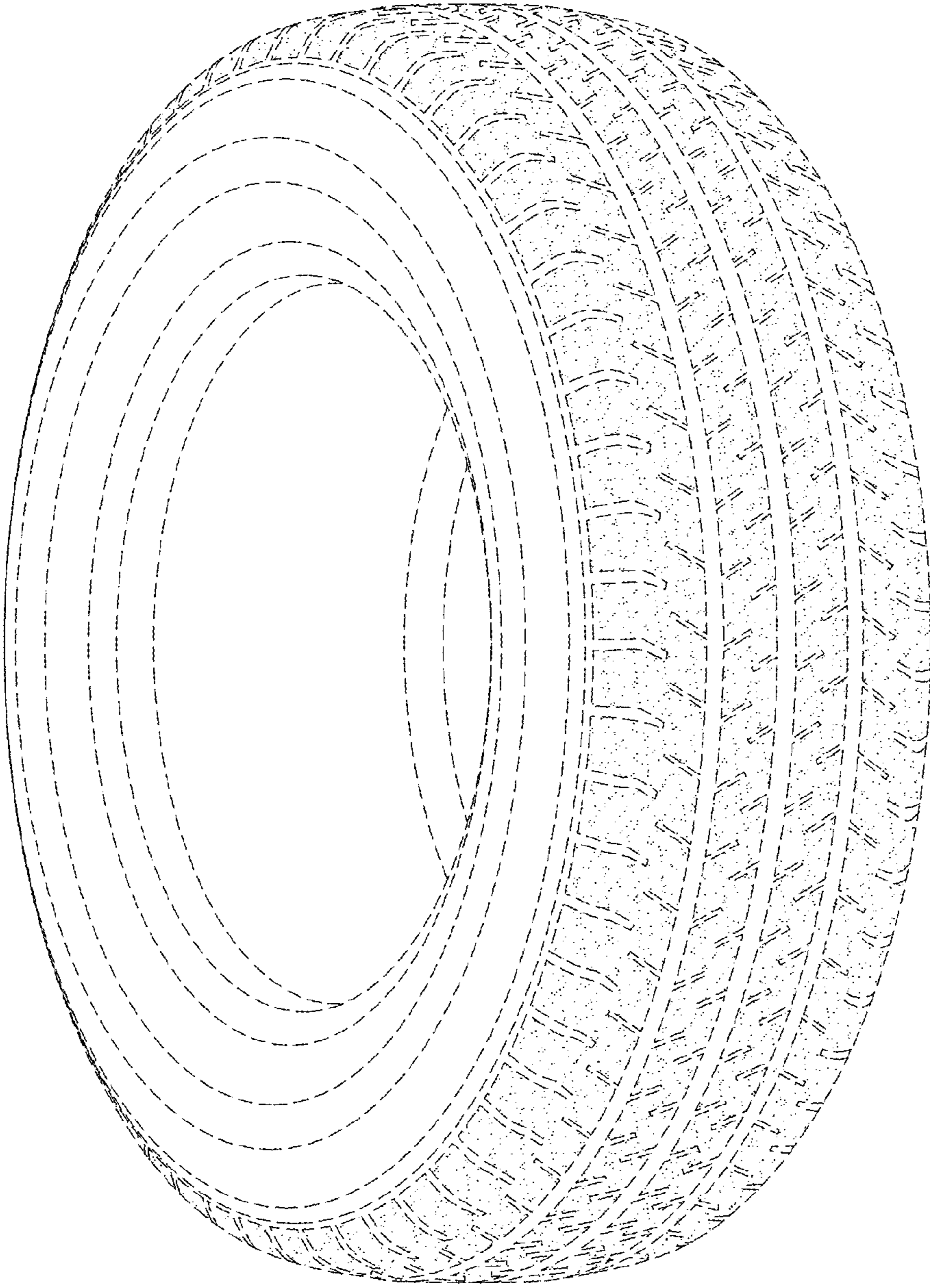

FIG.1

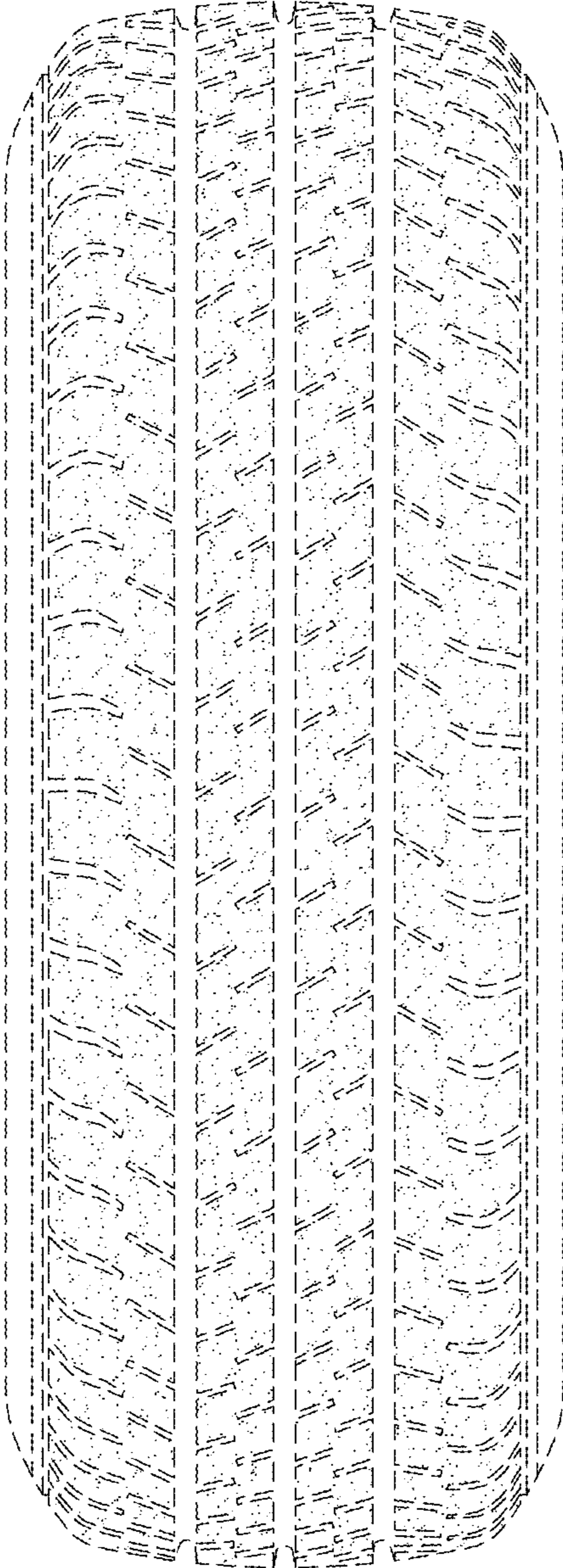

FIG.2

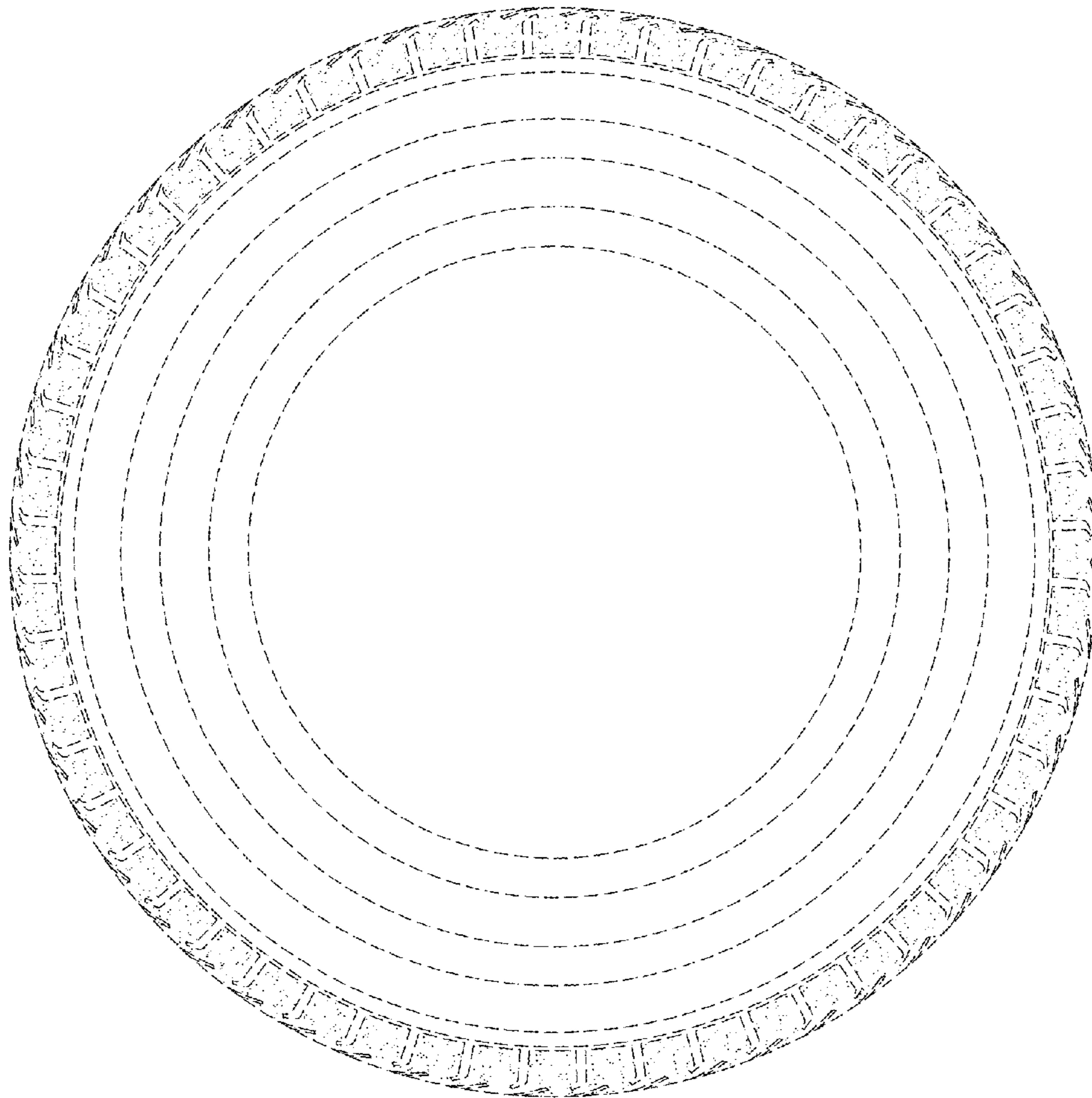

FIG.3

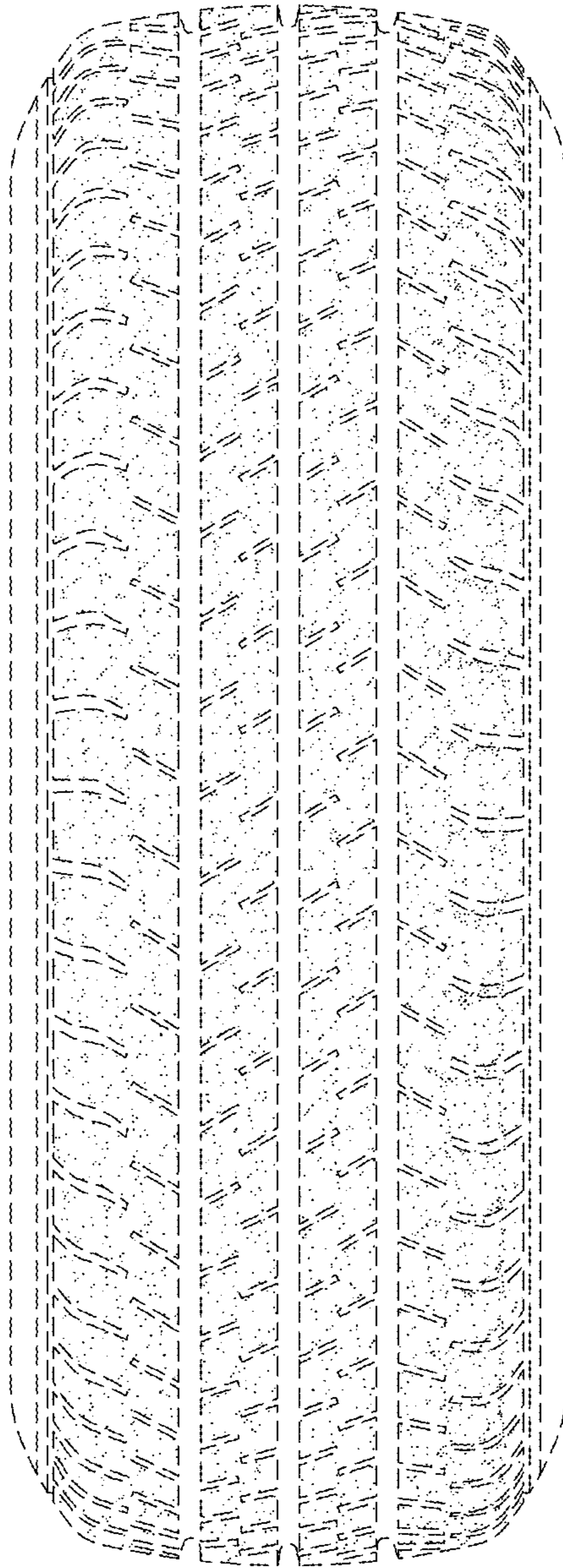

FIG.4

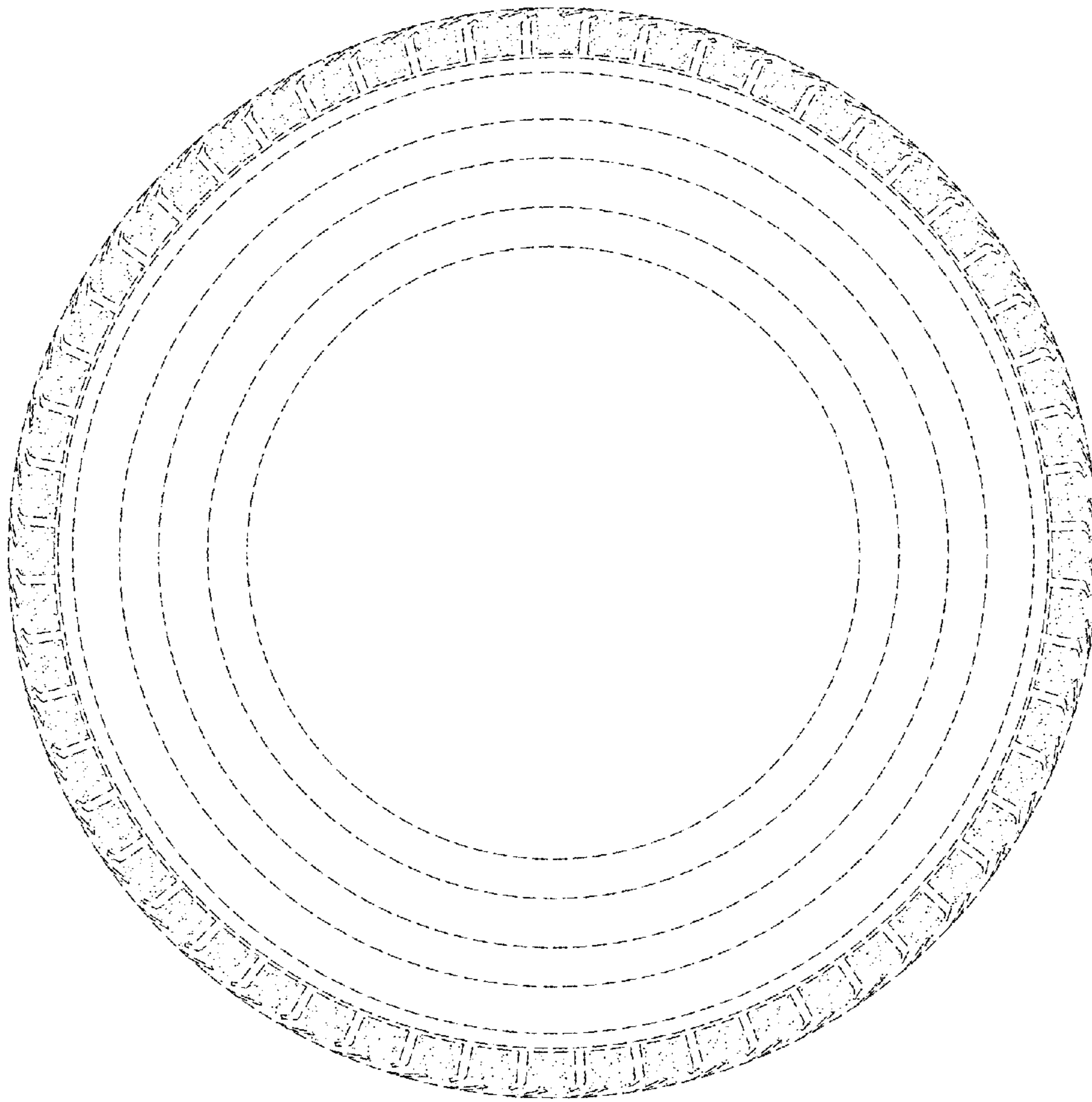

FIG.5

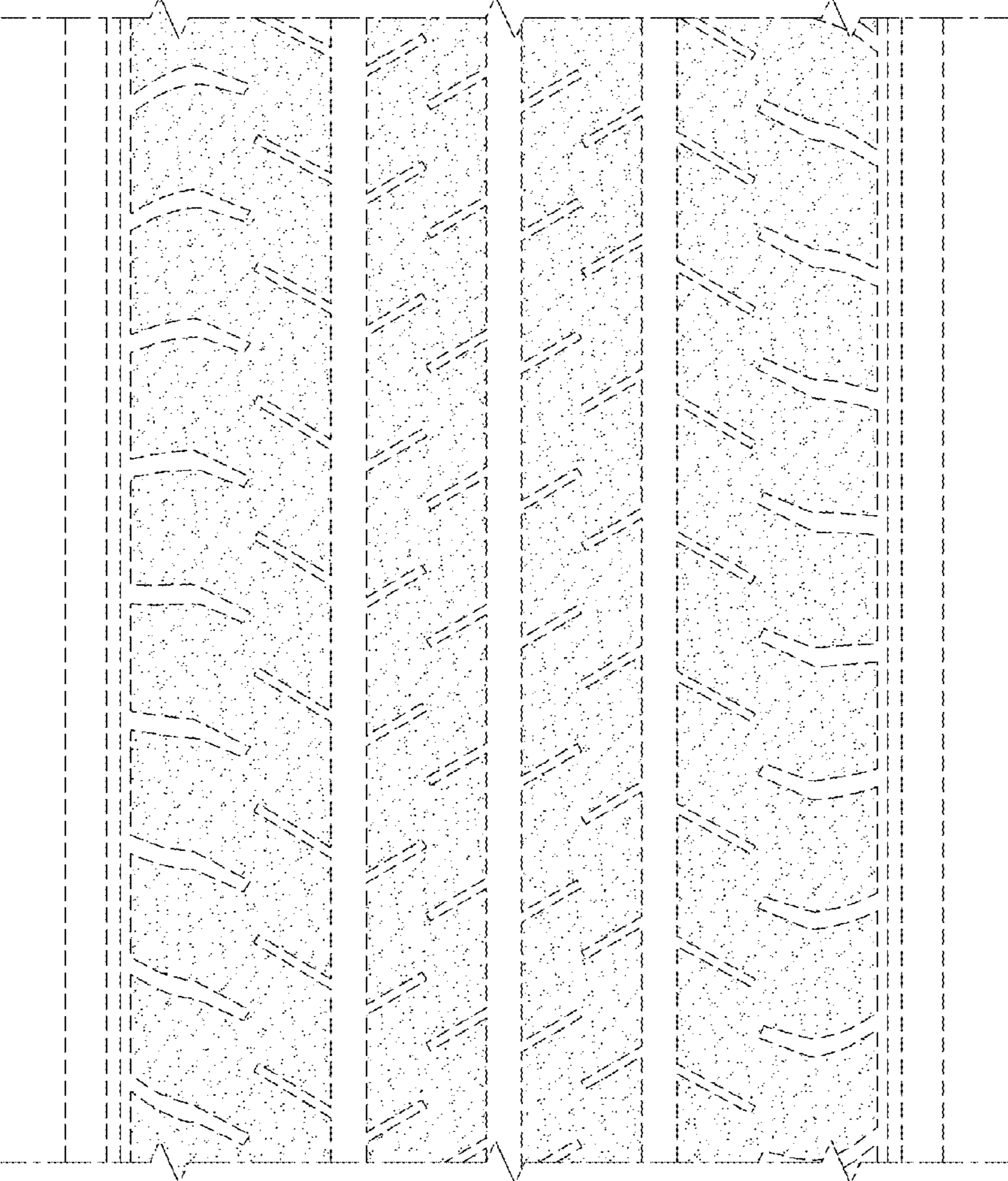

FIG.6