



US00D766798S

(12) **United States Design Patent** (10) **Patent No.:** **US D766,798 S**
Lu (45) **Date of Patent:** **** Sep. 20, 2016**

(54) **VEHICLE FLOOR MAT**
(71) Applicant: **Packy Poda Inc.**, Tainan (TW)
(72) Inventor: **Michael Lu**, Tainan (TW)
(73) Assignee: **Packy Poda Inc.**, Tainan (TW)
(**) Term: **15 Years**
(21) Appl. No.: **29/531,187**

D608,709 S * 1/2010 Masanek, Jr. D12/203
D610,062 S * 2/2010 Lu D12/203
D613,226 S * 4/2010 Lu D12/203
D622,648 S * 8/2010 Lu D12/203
D626,485 S * 11/2010 Lu D12/203
D647,446 S * 10/2011 Jeackjuntra D12/203
D648,253 S * 11/2011 Lu D12/203
D666,951 S * 9/2012 Lu D12/203
D680,932 S * 4/2013 Lu D12/203
D692,361 S * 10/2013 Lu D12/203
D734,231 S * 7/2015 Lu D12/203

* cited by examiner

(22) Filed: **Jun. 24, 2015**
(51) **LOC (10) Cl.** **12-16**
(52) **U.S. Cl.**
USPC **D12/203**
(58) **Field of Classification Search**
USPC D12/203; D6/582-586, 592-594
CPC B60R 13/01; B60N 3/044; B60N 3/04
See application file for complete search history.

Primary Examiner — George D Kirschbaum
Assistant Examiner — Clese Moore, Jr.
(74) *Attorney, Agent, or Firm* — Alan D. Kamrath;
Kamrath IP Lawfirm, P.A.

(57) **CLAIM**
The ornamental design for a vehicle floor mat, as shown and described.

DESCRIPTION

(56) **References Cited**
U.S. PATENT DOCUMENTS
D401,203 S * 11/1998 Lu D12/203
D404,352 S * 1/1999 Lu D12/203
D478,304 S * 8/2003 Lu D12/203
D489,306 S * 5/2004 Kraines D12/203
D525,576 S * 7/2006 Lu D12/203
D542,203 S * 5/2007 Kraines D12/203
D542,204 S * 5/2007 Lu D12/203
D555,562 S * 11/2007 Iacovelli D12/203
D555,563 S * 11/2007 Iacovelli D12/203
D556,112 S * 11/2007 Lu D12/203

FIG. 1 is a perspective view of a vehicle floor mat showing my design;
FIG. 2 is a front elevational view thereof;
FIG. 3 is a rear elevational view thereof;
FIG. 4 is a left side elevational view thereof;
FIG. 5 is a right side elevational view thereof;
FIG. 6 is a top plan view thereof; and,
FIG. 7 is a bottom plan view thereof.
The broken lines shown illustrate portions of the vehicle floor mat that form no part of the claimed design.

1 Claim, 4 Drawing Sheets

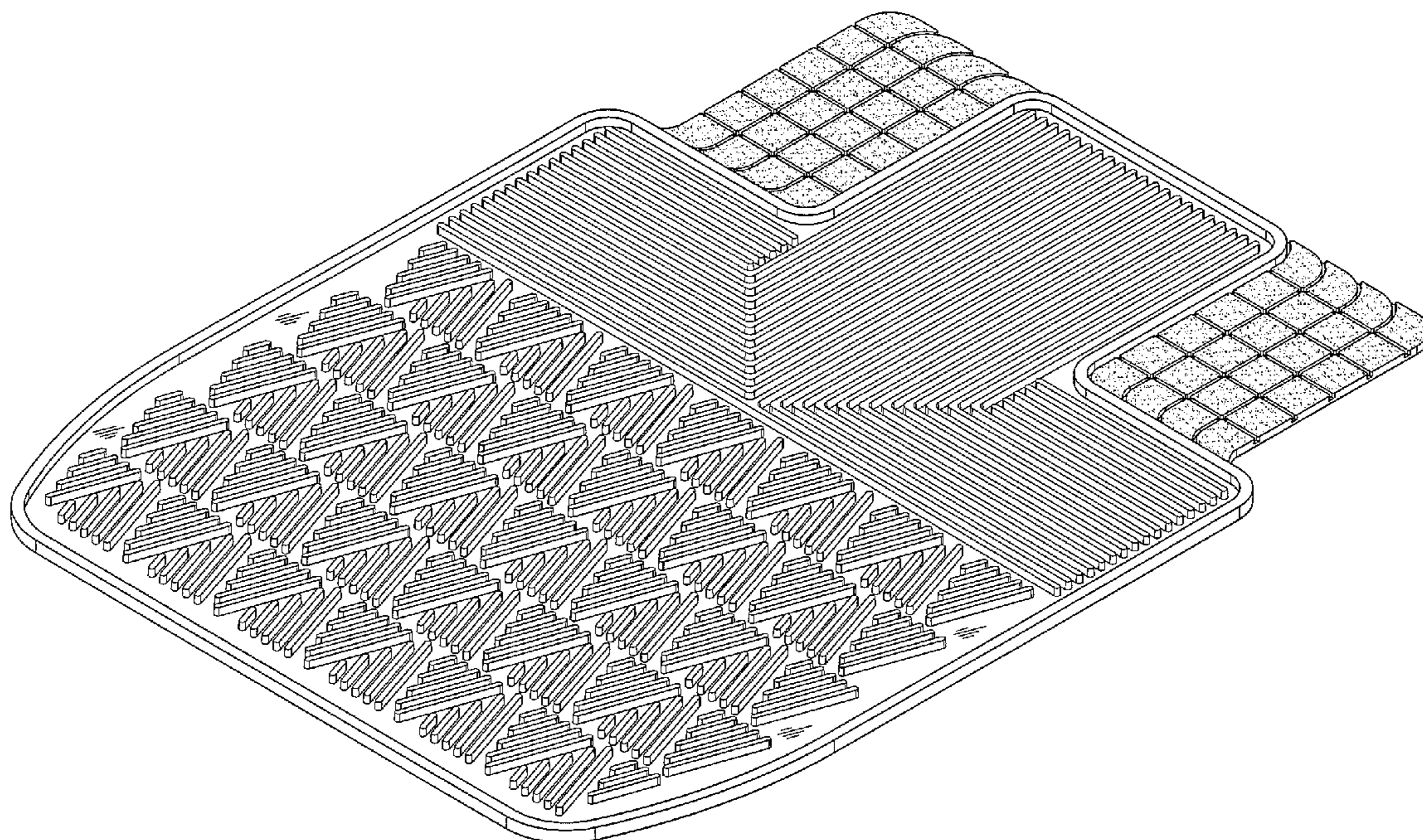

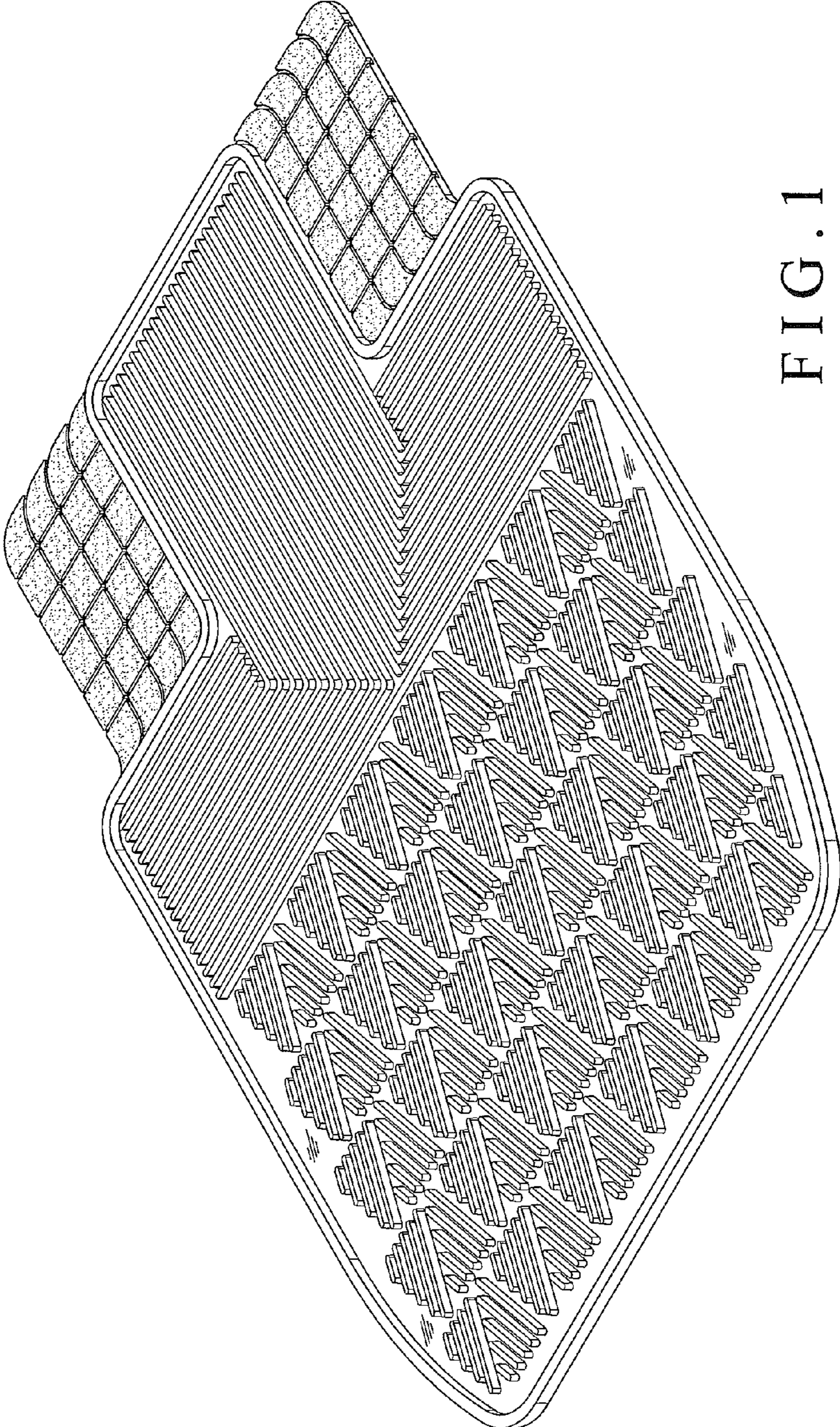

FIG. 1



FIG. 2



FIG. 3

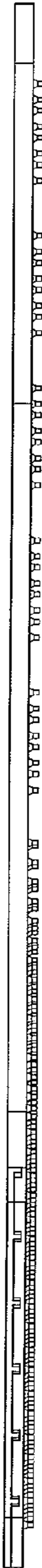

FIG. 4



FIG. 5

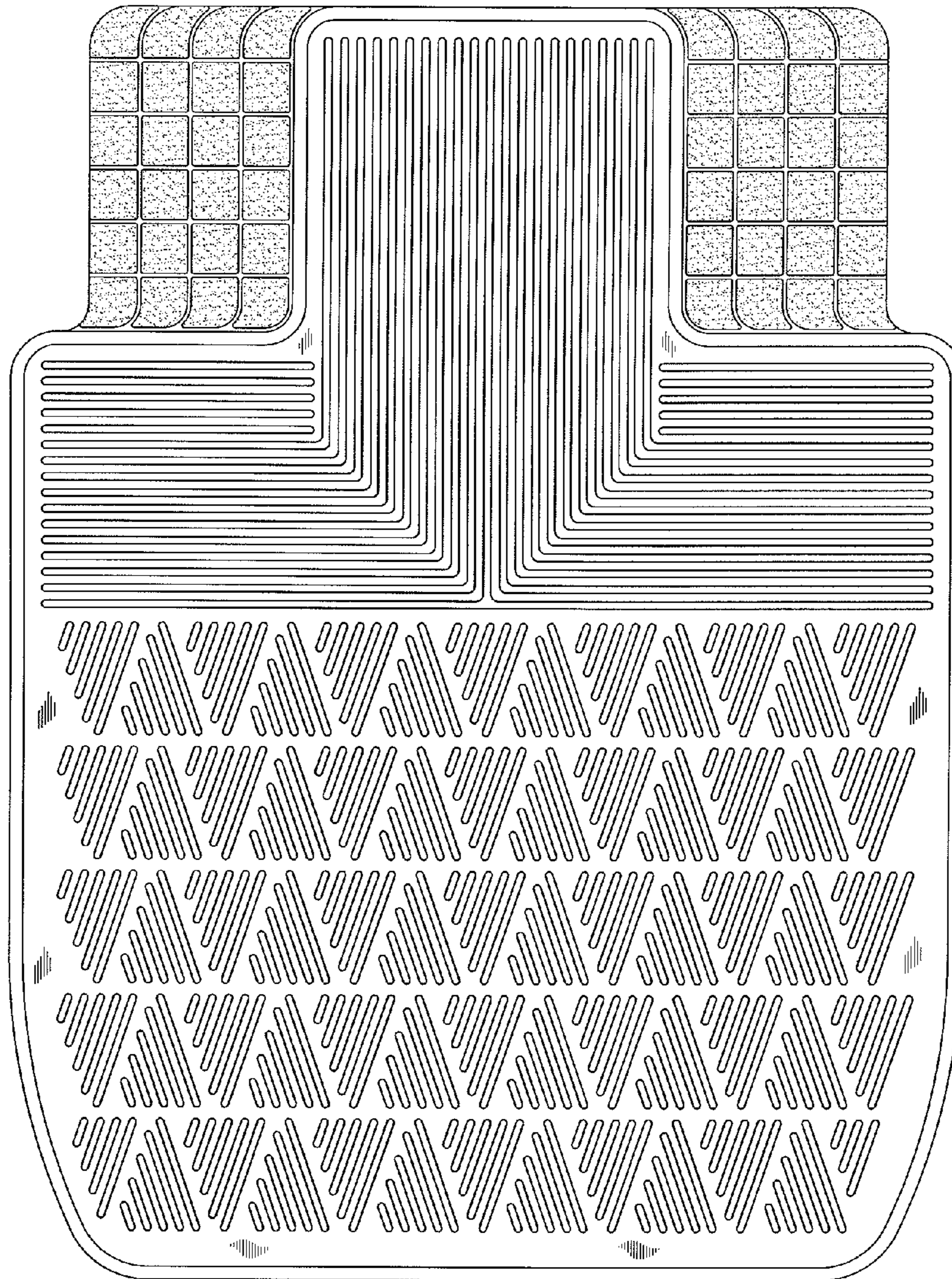

FIG. 6

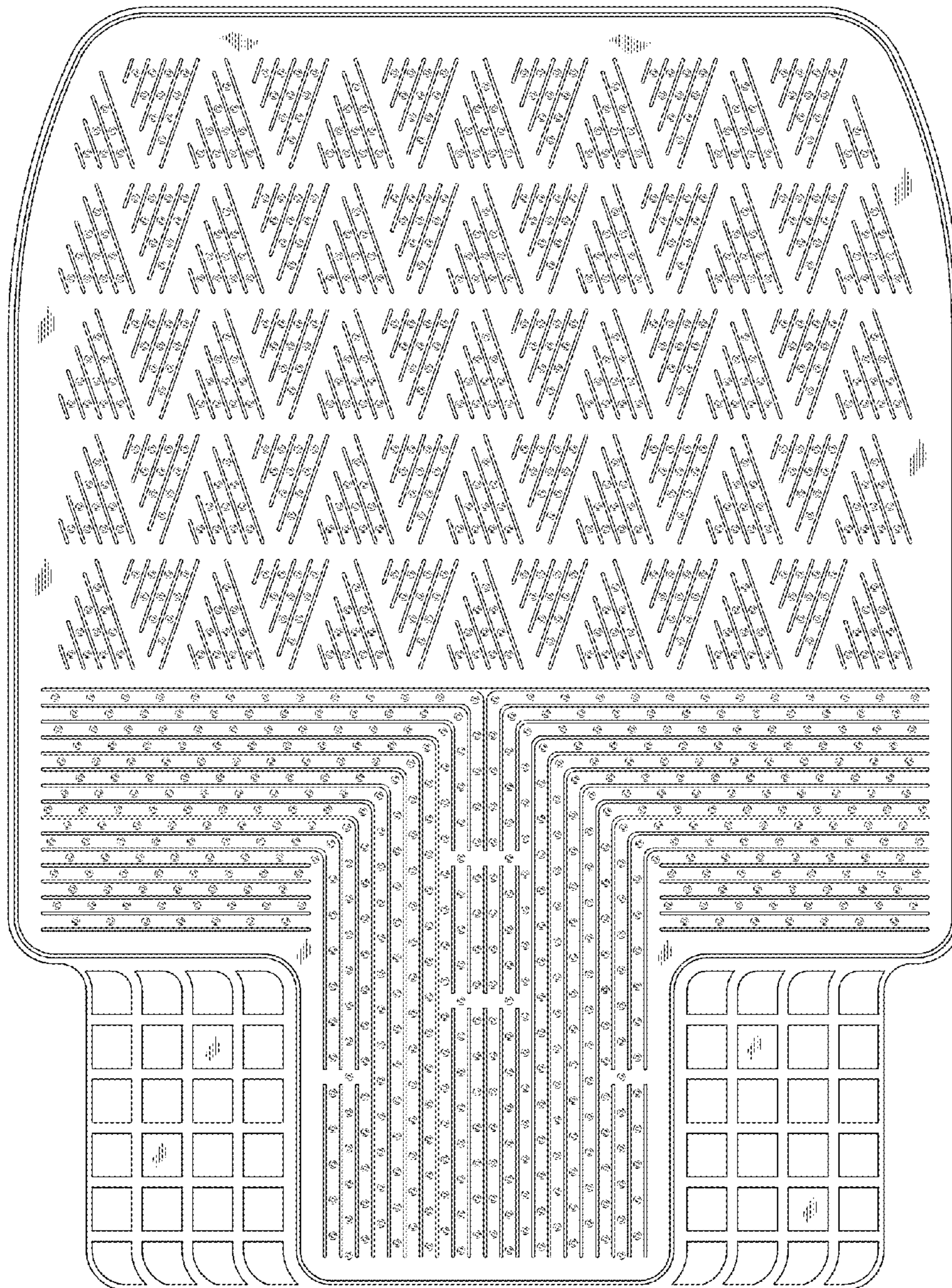

FIG. 7