

US00D766766S

(12) **United States Design Patent** (10) **Patent No.:** **US D766,766 S**
Lasserre (45) **Date of Patent:** **** Sep. 20, 2016**

(54) **DIAL**

(71) Applicant: **HARRY WINSTON SA,**
Plan-les-Quates (CH)

(72) Inventor: **Christophe Lasserre,** Genève (CH)

(73) Assignee: **HARRY WINSTON SA,**
Plan-les-Quates (CH)

(**) Term: **15 Years**

(21) Appl. No.: **29/538,686**

(22) Filed: **Sep. 6, 2015**

(30) **Foreign Application Priority Data**

Mar. 5, 2015 (WO) DM/085763

(51) **LOC (10) Cl.** **10-07**

(52) **U.S. Cl.**
USPC **D10/126**

(58) **Field of Classification Search**

USPC D10/30-39, 122-132, 1-29
CPC G04B 19/00; G04B 19/06; G04B 19/065;
G04B 19/08; G04B 19/10; G04B 19/106;
G04B 19/26; G04B 19/262; G04B 19/268
See application file for complete search history.

(56) **References Cited**

U.S. PATENT DOCUMENTS

D506,936 S * 7/2005 Takahashi D10/32
D656,052 S * 3/2012 Bode D10/126
D665,690 S * 8/2012 Bode D10/126
D667,748 S * 9/2012 Rabassa D10/126
D691,504 S * 10/2013 Ruffieux D10/126

D698,688 S * 2/2014 Boulangeot D10/126
D729,074 S * 5/2015 Boulangeot D10/124
D755,660 S * 5/2016 Antifora D10/126
2009/0268566 A1 * 10/2009 Hiroe G01D 13/02
368/239

OTHER PUBLICATIONS

Harry Winston Midnight Date Moon Phase Automatic 42mm, as posted at HarryWinston [online], posting date not available [site visited Jun. 17, 2016]. Available from the Internet, <URL: <http://www.harrywinston.com/en/midnight-date-moon-phase-automatic-42mm-0>>.*

* cited by examiner

Primary Examiner — Catheri Oliver-Garcia

Assistant Examiner — Rebekah A Caruso

(74) *Attorney, Agent, or Firm* — Donald J. Ranft; Kristen A. Mogavero; Colleen IP

(57) **CLAIM**

The ornamental design for a dial, as shown and described.

DESCRIPTION

FIG. 1 is a front right perspective view of a dial showing my new design;
FIG. 2 is a front view thereof;
FIG. 3 is a rear view thereof;
FIG. 4 is a left side view thereof;
FIG. 5 is a right side view thereof;
FIG. 6 is a top view thereof; and,
FIG. 7 is a bottom view thereof.
The portions of the dial shown in broken lines form no part of the claimed design.

1 Claim, 4 Drawing Sheets

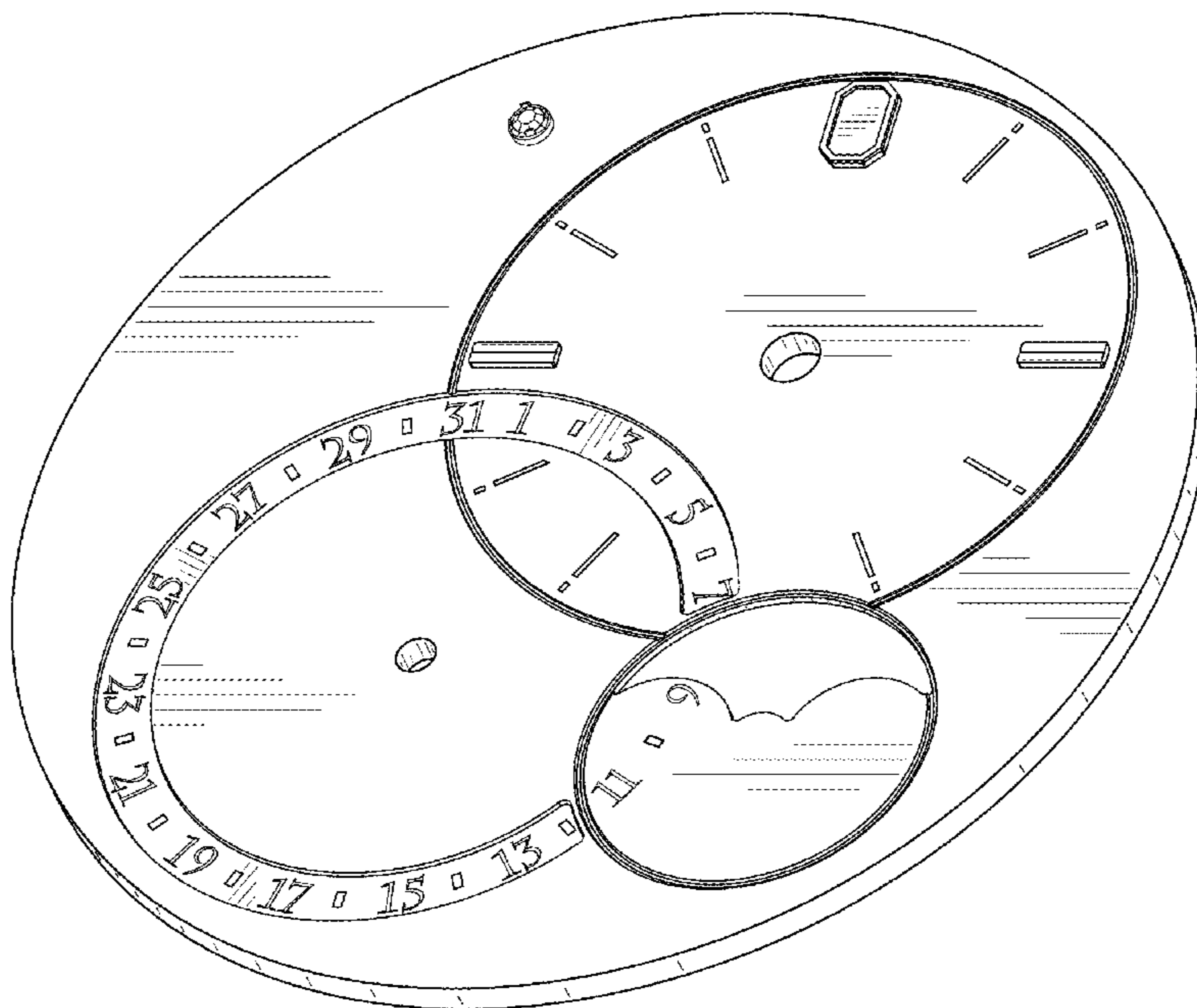

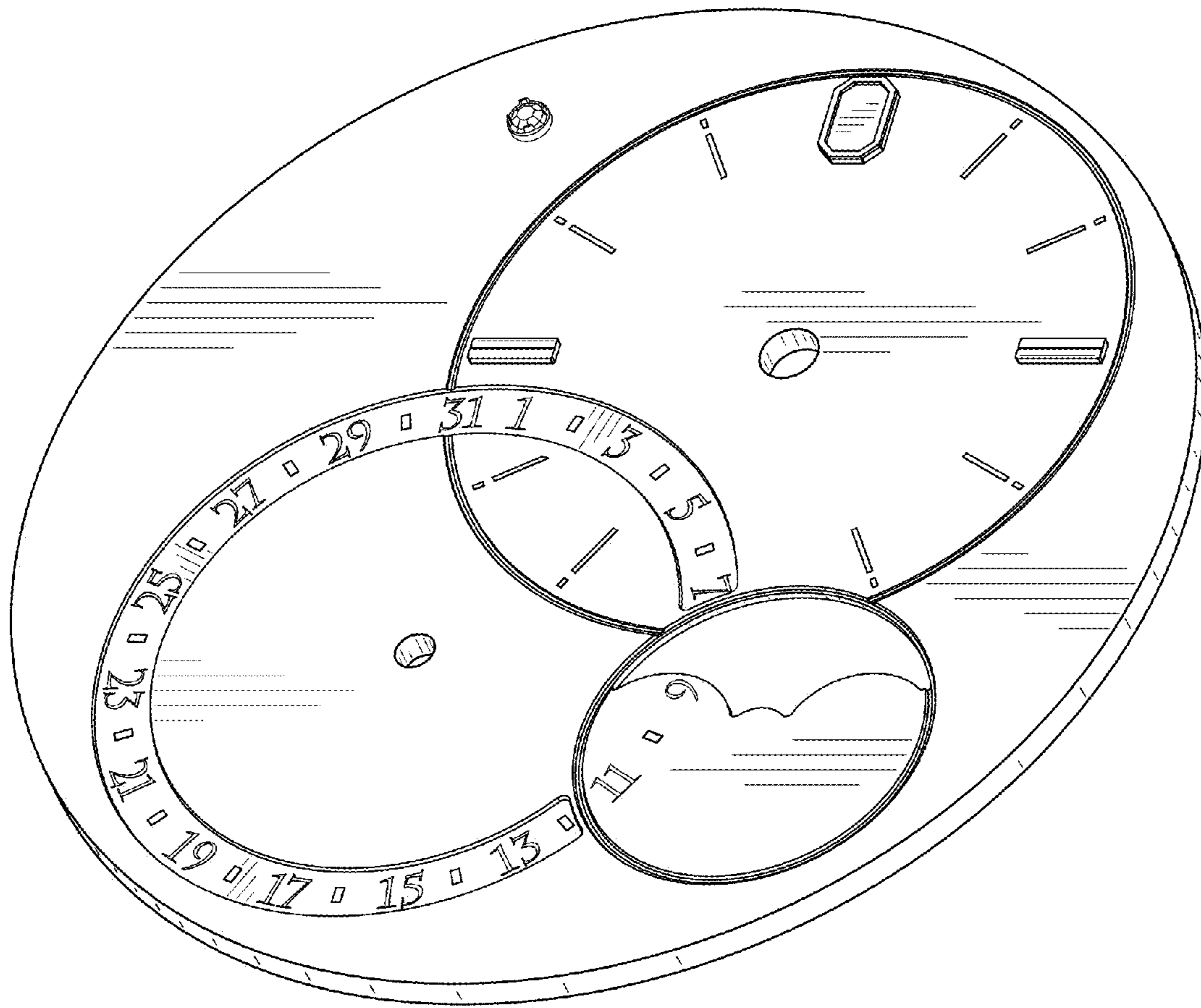

FIG. 1

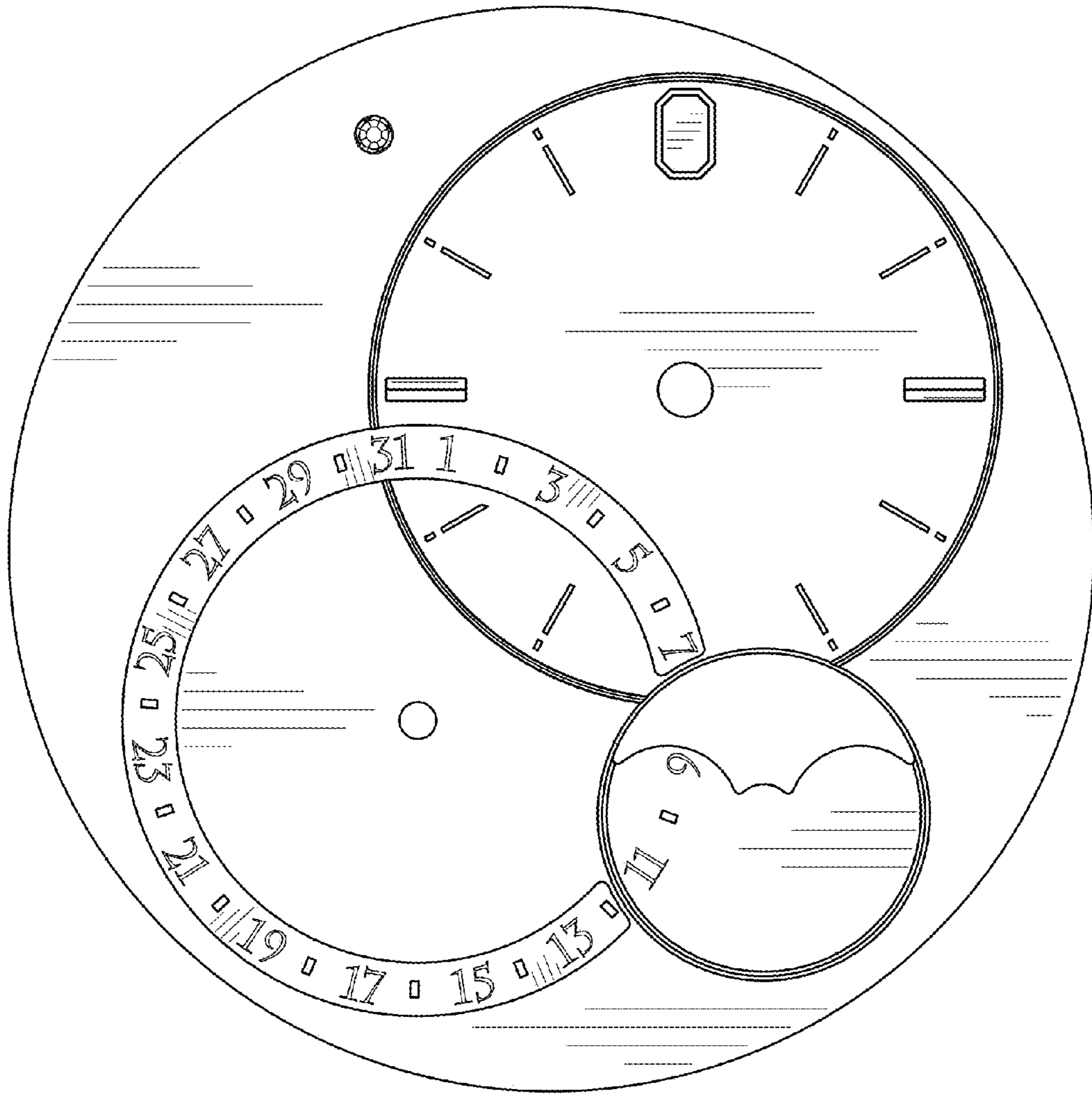

FIG. 2

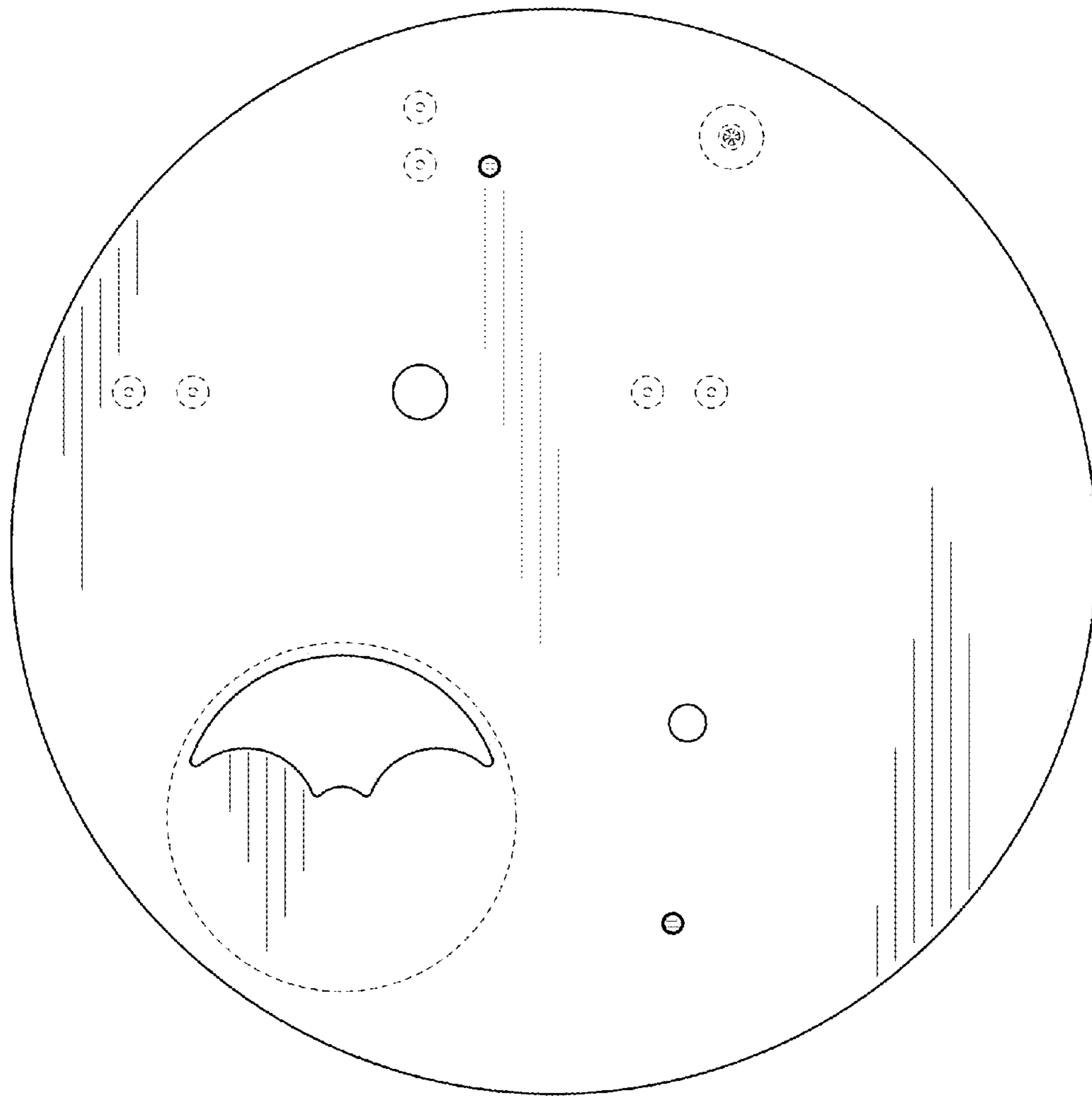

FIG. 3

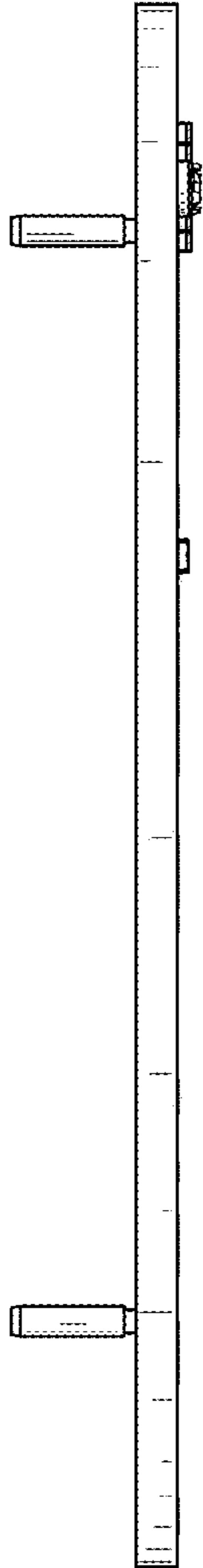

FIG. 4

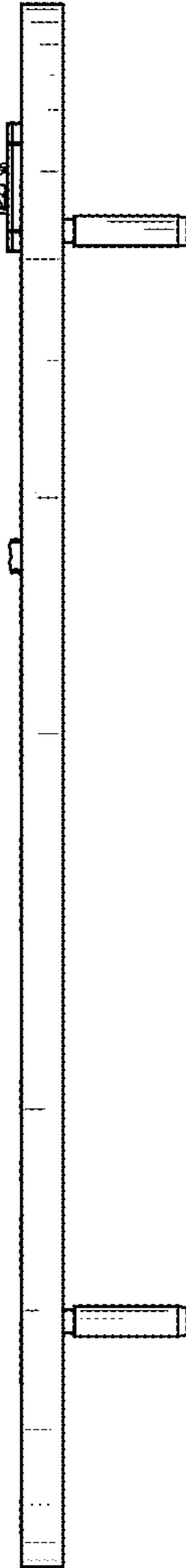

FIG. 5

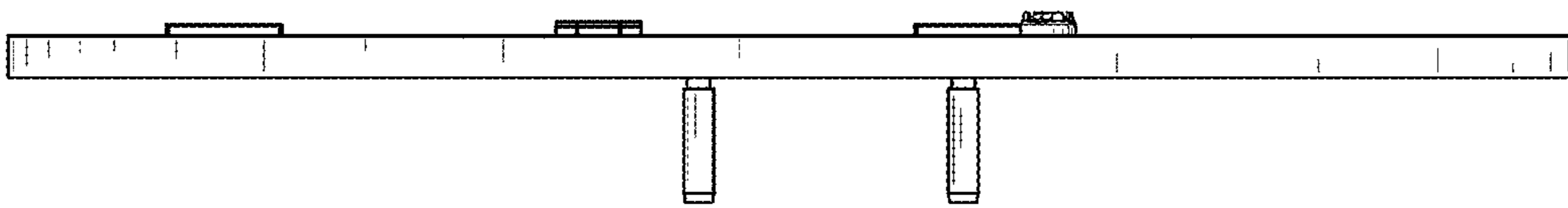

FIG. 6

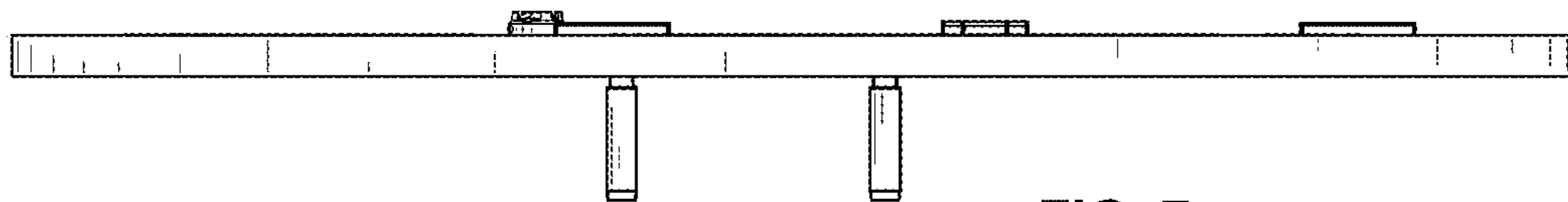

FIG. 7