



US00D766726S

(12) **United States Design Patent** (10) **Patent No.:** **US D766,726 S**
Kim et al. (45) **Date of Patent:** **** Sep. 20, 2016**

(54) **CONTAINER**

(71) Applicant: **CJ CHEILJEDANG CORP.**, Seoul (KR)

(72) Inventors: **Jung Woo Kim**, Seoul (KR); **Yul Joong Kim**, Seoul (KR); **Seol Hee Son**, Seoul (KR)

(73) Assignee: **CJ CHEILJEDANG CORP.**, Seoul (KR)

(**) Term: **15 Years**

(21) Appl. No.: **29/535,721**

(22) Filed: **Aug. 10, 2015**

(30) **Foreign Application Priority Data**

May 14, 2015 (KR) 30-2015-0024654

(51) **LOC (10) Cl.** **09-01**

(52) **U.S. Cl.**
USPC **D9/533**

(58) **Field of Classification Search**
USPC D7/545, 622; D9/516, 522, 528, 529,
D9/537, 539, 542; 215/381-385; 220/660,
220/669, 675
CPC B65D 1/02; B65D 1/0223; B65D
2501/0081
See application file for complete search history.

(56) **References Cited**

U.S. PATENT DOCUMENTS

D83,583 S * 3/1931 Stark D7/545
D232,337 S * 8/1974 Montesi D7/545

D329,572 S * 9/1992 Krupa D32/53
5,762,227 A * 6/1998 Mitchell B65D 1/16
220/320
D506,930 S * 7/2005 Cauwood D9/522
D593,807 S * 6/2009 Kong D7/586
D599,669 S * 9/2009 Webster D9/529
D715,594 S * 10/2014 Norland D7/545

OTHER PUBLICATIONS

Korean Earthenware Onggi, announced Oct. 2009, [online], site visited Jul. 20, 2016. Available from Internet, <URL: <http://www.maangchi.com>>.*

* cited by examiner

Primary Examiner — Ian Simmons

Assistant Examiner — Janice Lim

(74) *Attorney, Agent, or Firm* — Leydig, Voit & Mayer, Ltd.

(57) **CLAIM**

The ornamental design for a container, as shown and described.

DESCRIPTION

FIG. 1 is a perspective view of a container, showing our new design;
FIG. 2 is a front elevational view thereof;
FIG. 3 is a rear elevational view thereof;
FIG. 4 is a left side elevational view thereof;
FIG. 5 is a right side elevational view thereof;
FIG. 6 is a top plan view thereof; and,
FIG. 7 is a bottom plan view thereof.

1 Claim, 7 Drawing Sheets



FIG. 1



FIG. 2

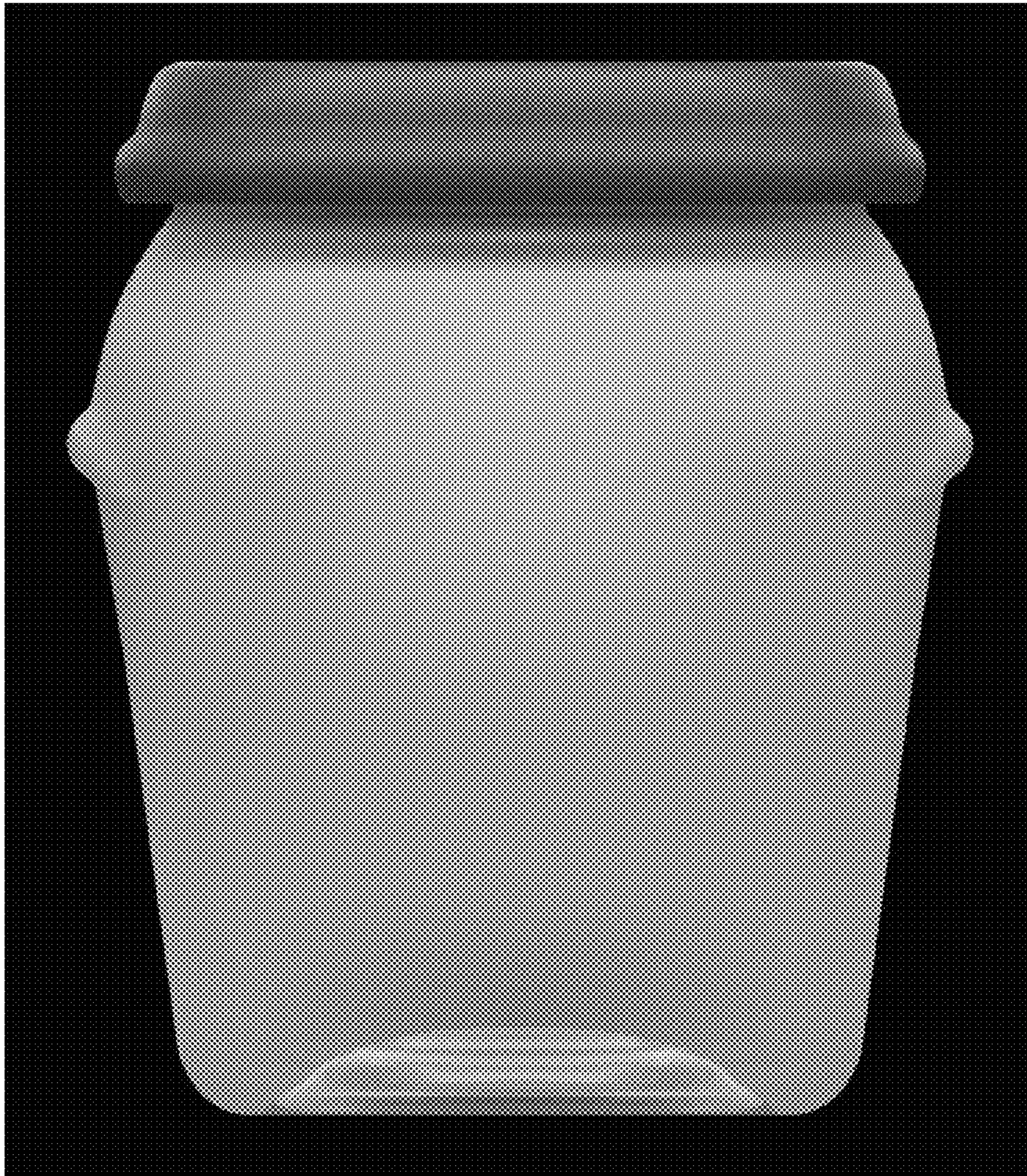

FIG. 3



FIG. 4



FIG. 5



FIG. 6

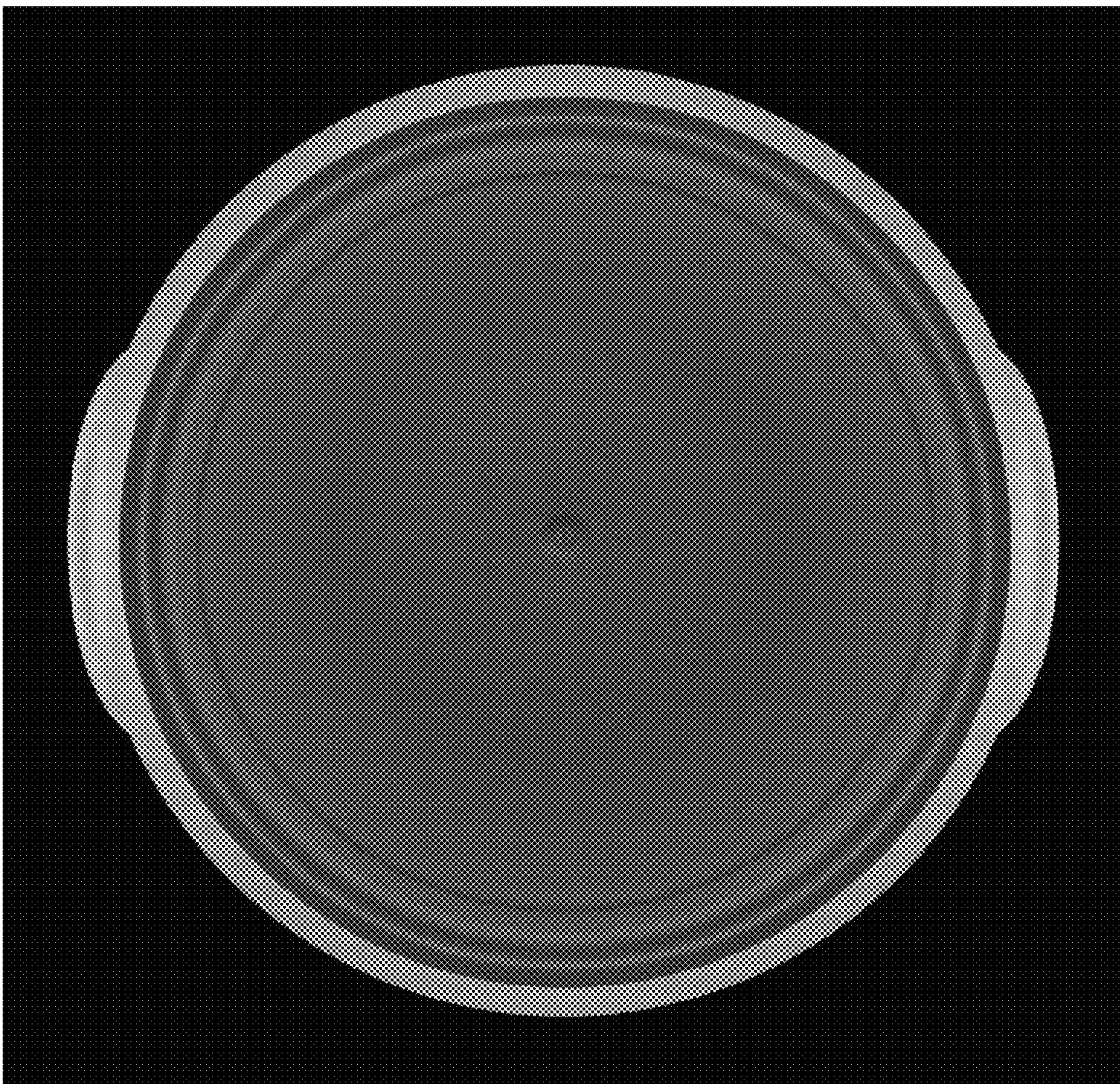

FIG. 7

