

US00D766558S

(12) **United States Design Patent** (10) **Patent No.:** **US D766,558 S**
Weddle et al. (45) **Date of Patent:** **** Sep. 20, 2016**

(54) **GOLF SHOE OUTSOLE**

(71) Applicant: **Acushnet Company**, Fairhaven, MA (US)

(72) Inventors: **Daren S. Weddle**, Saugus, MA (US); **Douglas K. Robinson, Jr.**, Mansfield, MA (US); **Robert S. Bento**, Raynham, MA (US); **James M. Feeney**, Marion, MA (US)

(73) Assignee: **Acushnet Company**, Fairhaven, MA (US)

(**) Term: **14 Years**

(21) Appl. No.: **29/520,525**

(22) Filed: **Mar. 16, 2015**

(51) **LOC (10) Cl.** **02-04**

(52) **U.S. Cl.**

USPC **D2/954**; D2/951; D2/953

(58) **Field of Classification Search**

USPC D2/902, 906, 908, 916, 918, 925, D2/946-962, 977; 36/3 B, 22 R, 24.5, 25 R, 36/28, 32 R, 34 R, 59 C, 67 A, 103

CPC A43B 13/00; A43B 13/02; A43B 13/023; A43B 13/026; A43B 13/04; A43B 13/08; A43B 13/10; A43B 13/12; A43B 13/14; A43B 13/141; A43B 13/143; A43B 13/16; A43B 13/18; A43B 13/181; A43B 13/187; A43B 13/189; A43B 13/20; A43B 13/22; A43B 13/223; A43B 13/24; A43B 13/28; A43B 13/30; A43B 13/32; A43B 13/34; A43B 13/36

See application file for complete search history.

(56) **References Cited**

U.S. PATENT DOCUMENTS

5,943,794 A * 8/1999 Gelsomini A43B 3/0094 36/127
D509,948 S * 9/2005 Robinson, Jr. D2/951

D527,877 S * 9/2006 Robinson, Jr. D2/954
D540,012 S 4/2007 Robinson, Jr. et al.
D560,885 S 2/2008 Lane, III et al.
D561,444 S 2/2008 Feeney et al.
D581,146 S 11/2008 Lane, III
D586,989 S 2/2009 Dave et al.
D587,441 S 3/2009 Lane, III et al.
D587,442 S 3/2009 Robinson, Jr. et al.
D593,736 S 6/2009 Mochen et al.
D595,484 S * 7/2009 Purdom D2/907
D601,785 S 10/2009 Lane, III et al.

(Continued)

Primary Examiner — T. Chase Nelson

(74) *Attorney, Agent, or Firm* — Daniel W. Sullivan

(57) **CLAIM**

The ornamental design for a golf shoe outsole, as shown and described.

DESCRIPTION

FIG. 1 is a bottom perspective view of the golf shoe outsole of this invention;
FIG. 2 is a bottom plan view of the golf shoe outsole of this invention;
FIG. 3 is a lateral side elevation view of the golf shoe outsole of this invention;
FIG. 4 is a top plan view of the golf shoe outsole of this invention;
FIG. 5 is a medial side elevation view of the golf shoe outsole of this invention;
FIG. 6 is a rear elevation view of the golf shoe outsole of this invention; and,
FIG. 7 is a front elevation view of the golf shoe outsole of this invention.
In FIGS. 1-7, the broken lines on the bottom surface of the shoe showing cleats and logo form no part of the claimed design. In FIGS. 1-7, the broken lines on the top surface of the shoe including laces and logo also form no part of the claimed design.

1 Claim, 4 Drawing Sheets

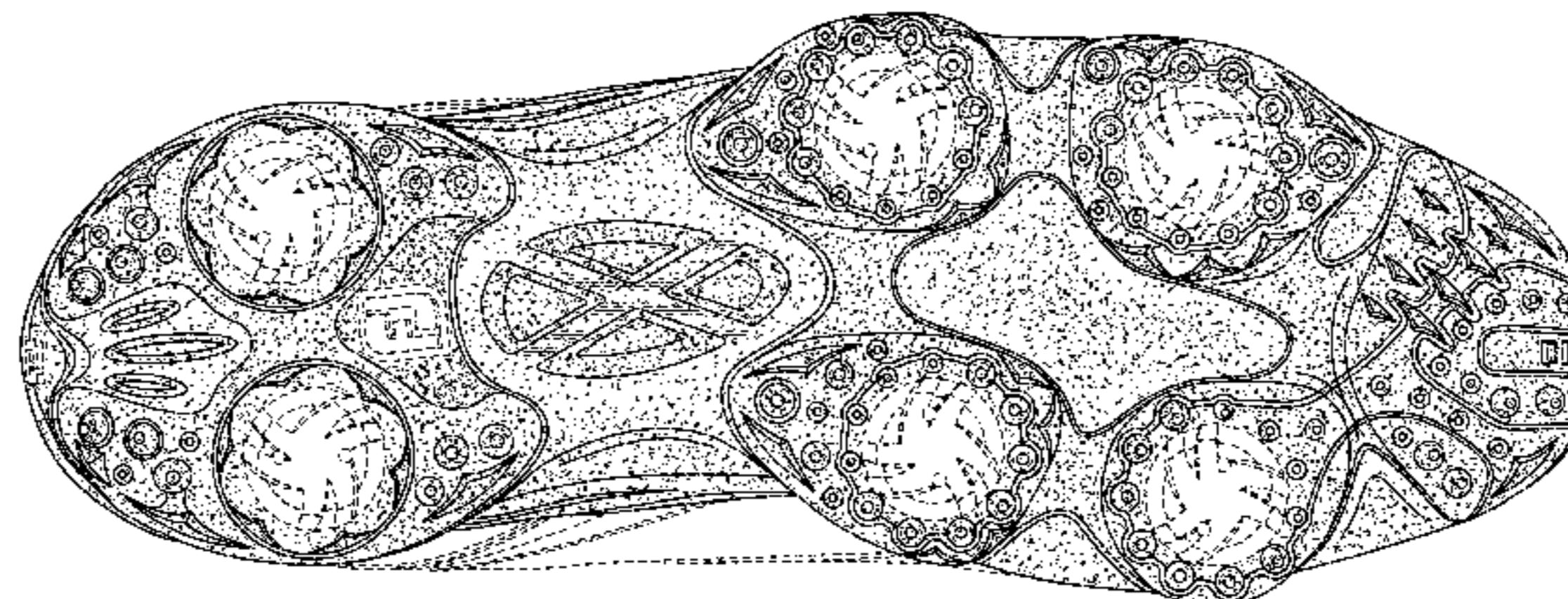
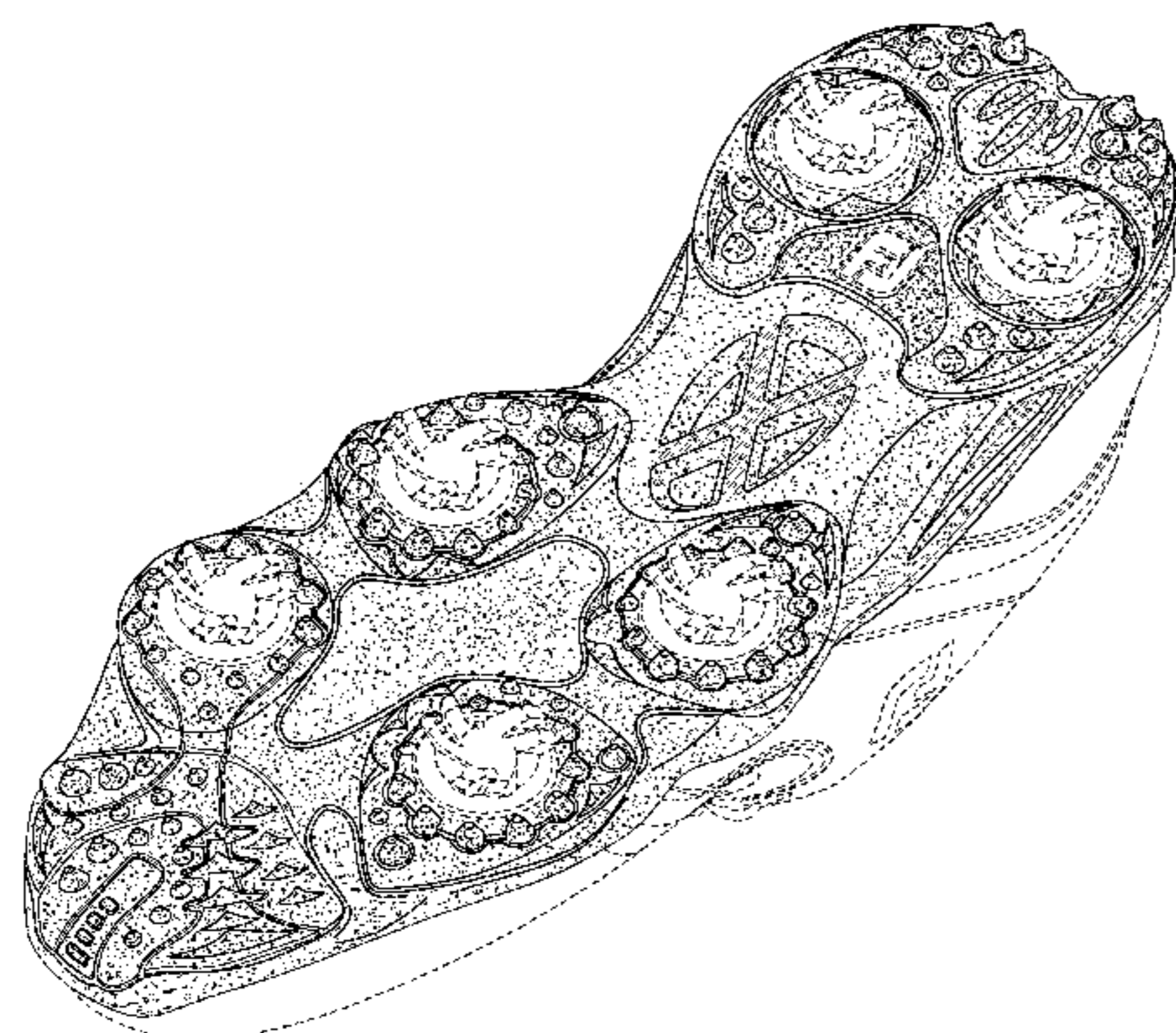

(56)

References Cited

U.S. PATENT DOCUMENTS

D608,081 S 1/2010 Bacon et al.
D658,356 S * 5/2012 Bacon D2/951
D663,932 S * 7/2012 Bacon D2/906
D707,430 S * 6/2014 Feeney D2/951
D707,432 S 6/2014 Mochen et al.
D707,929 S 7/2014 Feeney et al.

D727,606 S * 4/2015 Mochen D2/906
D735,975 S * 8/2015 Lane, III D2/906
D752,326 S * 3/2016 Bacon D2/951
2003/0131503 A1* 7/2003 Erickson A43B 1/0072
36/127
2006/0130361 A1* 6/2006 Robinson A43B 1/0072
36/25 R
2009/0249648 A1* 10/2009 Brown A43B 5/001
36/91

* cited by examiner

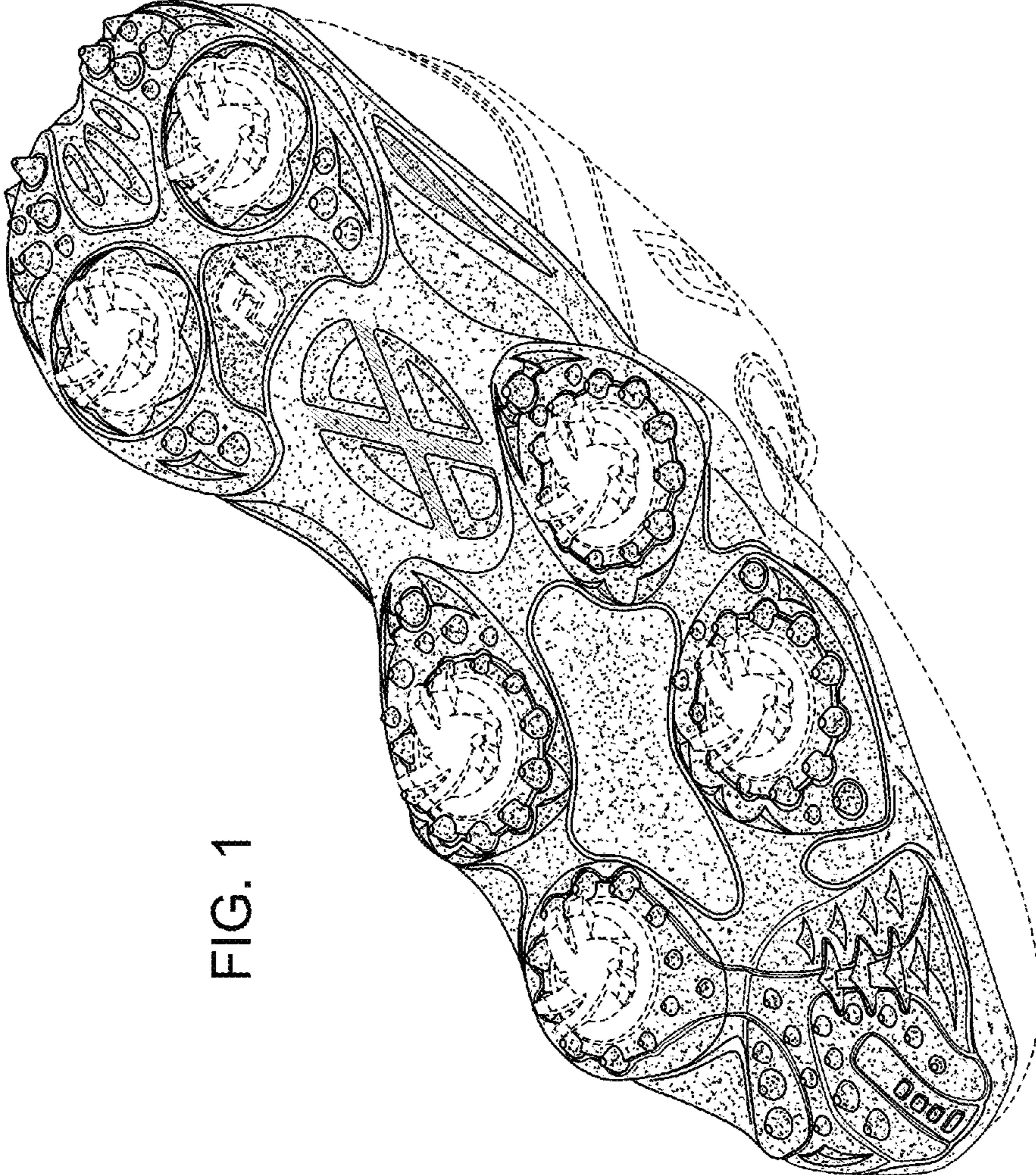

FIG. 1

FIG. 2

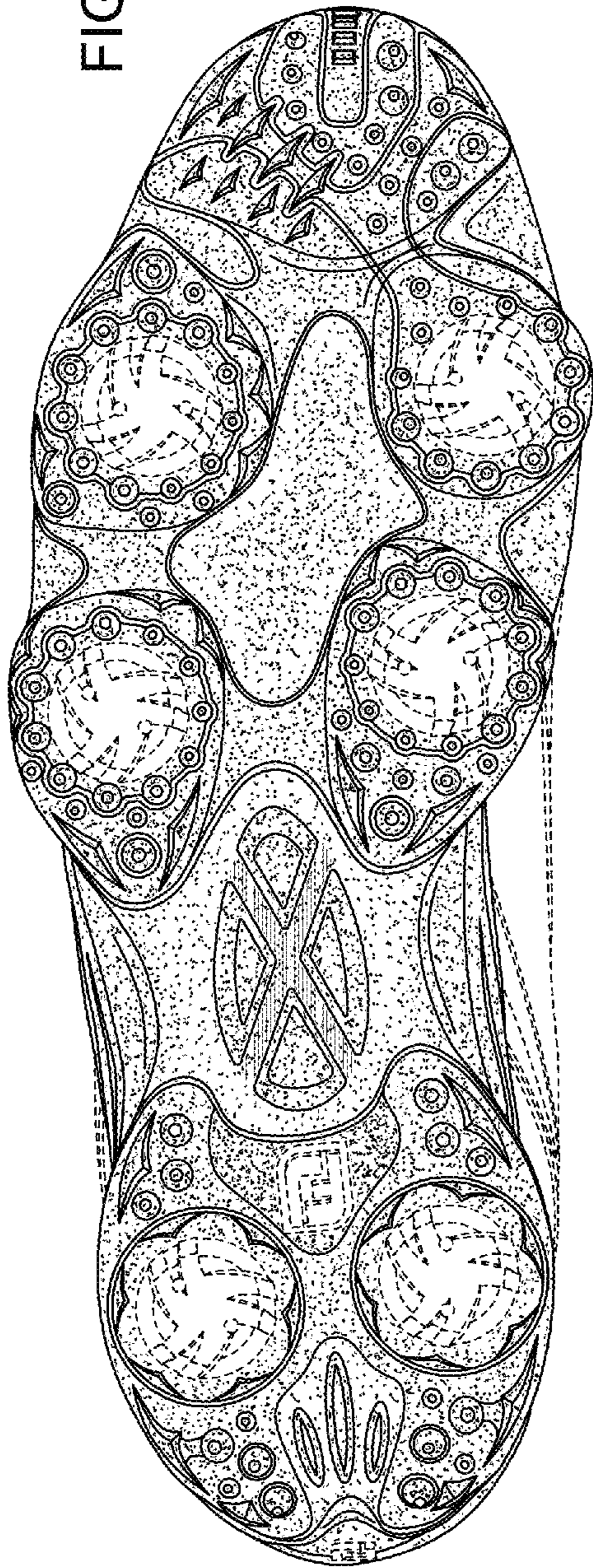
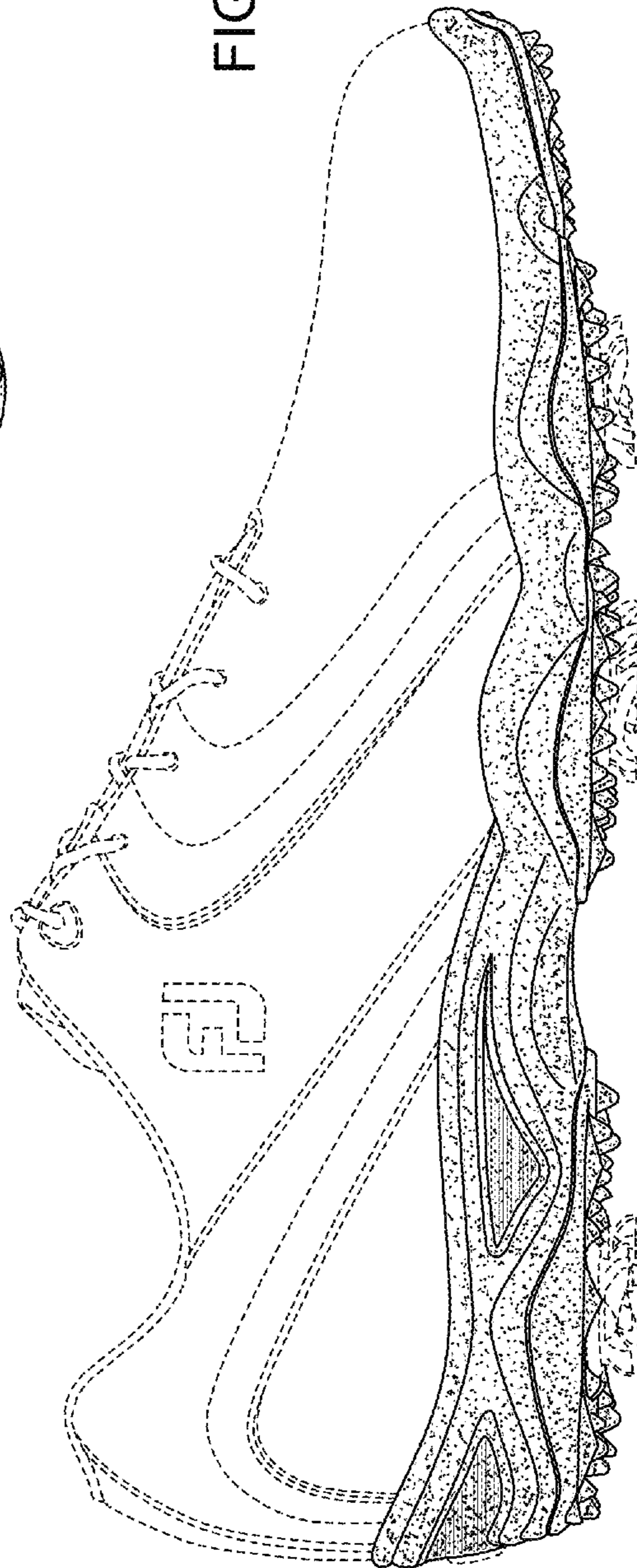

FIG. 3



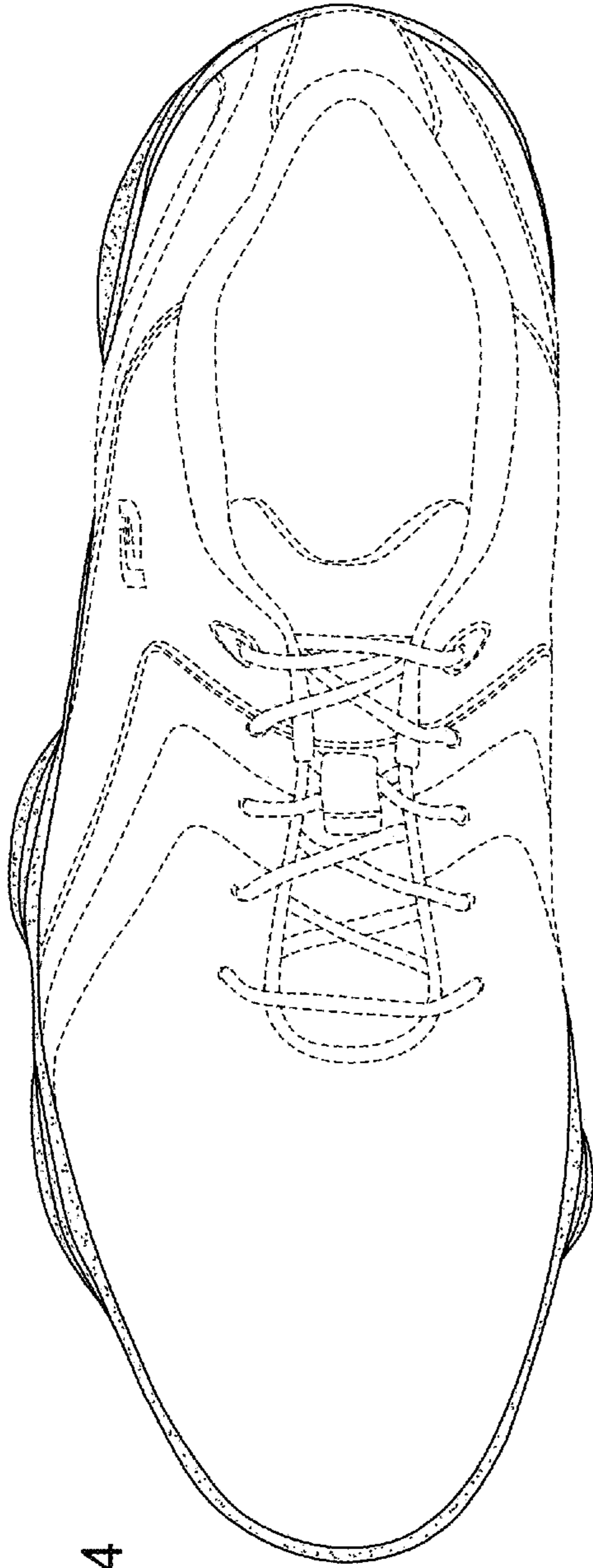

FIG. 4

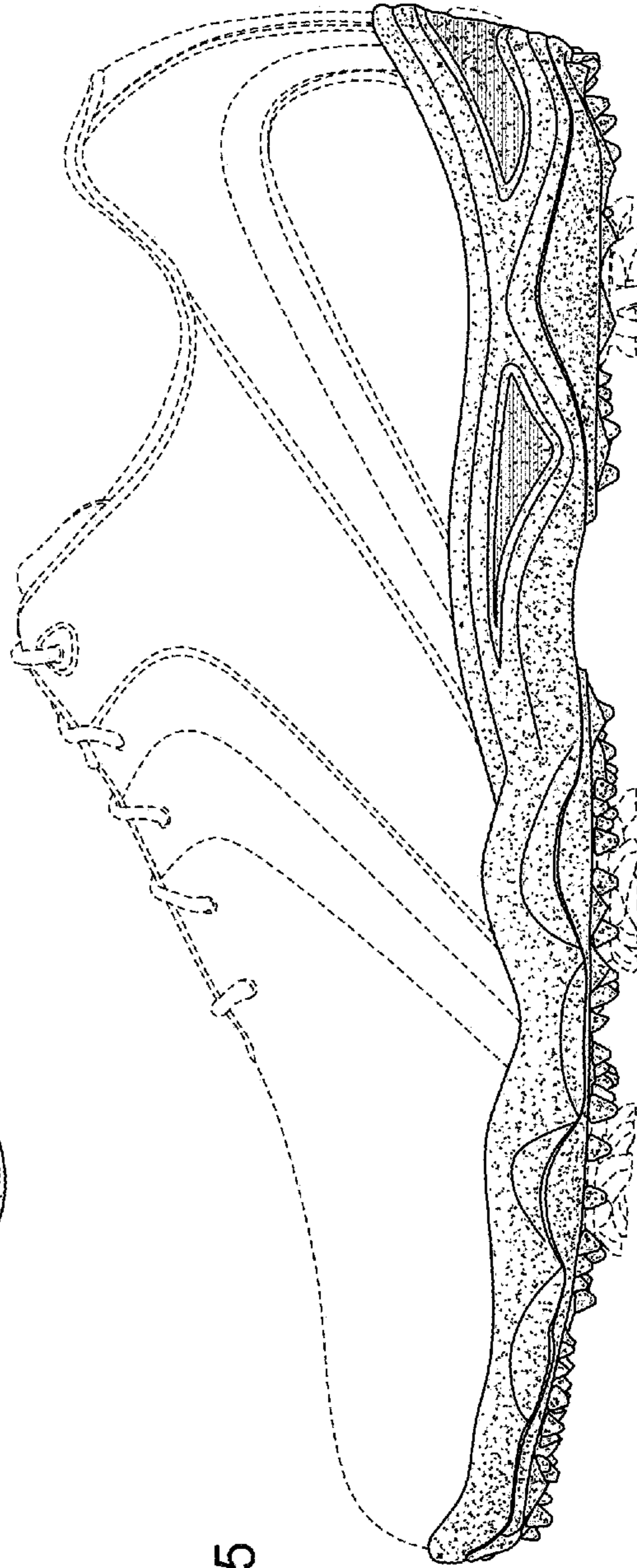

FIG. 5

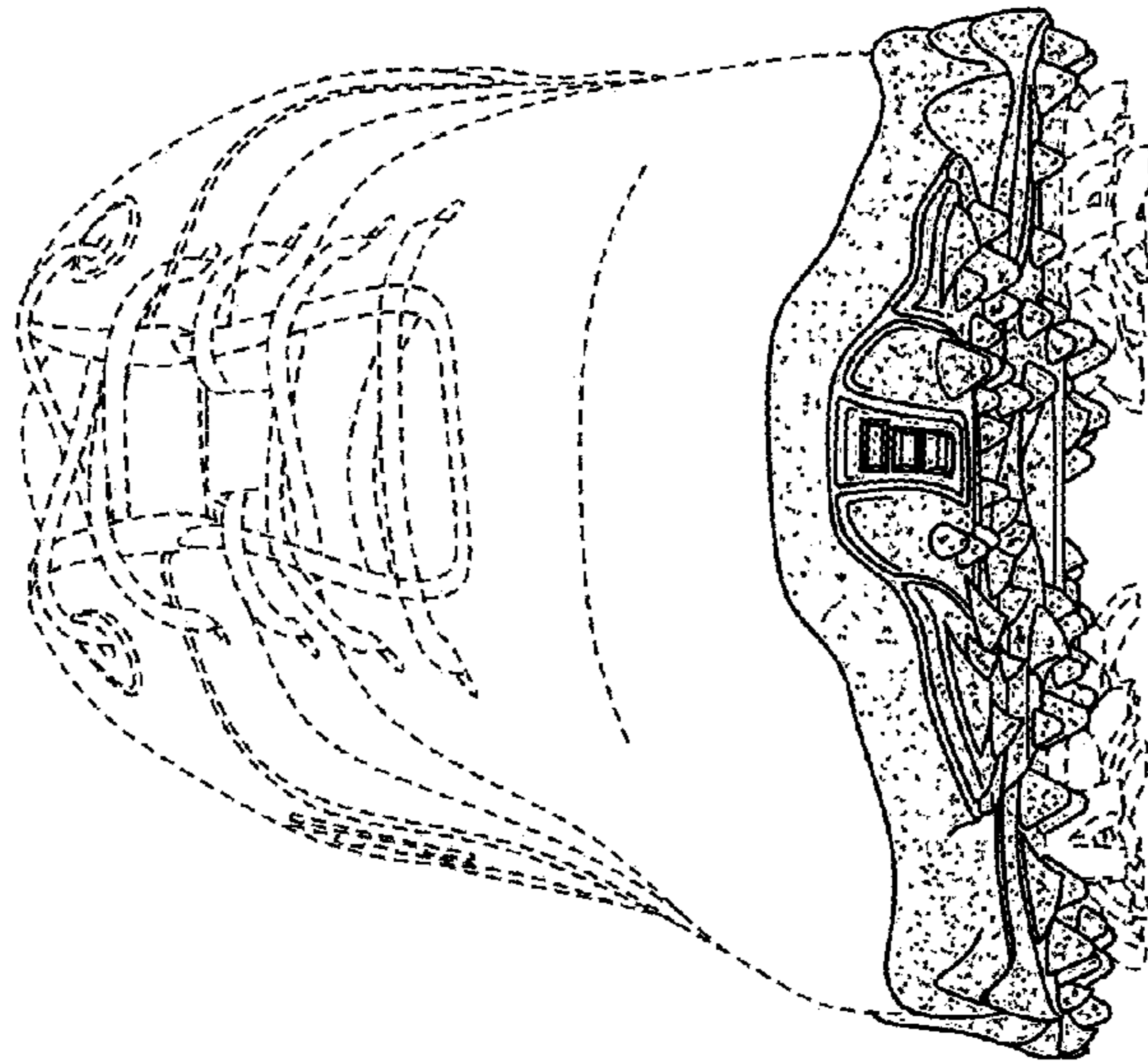

FIG. 7

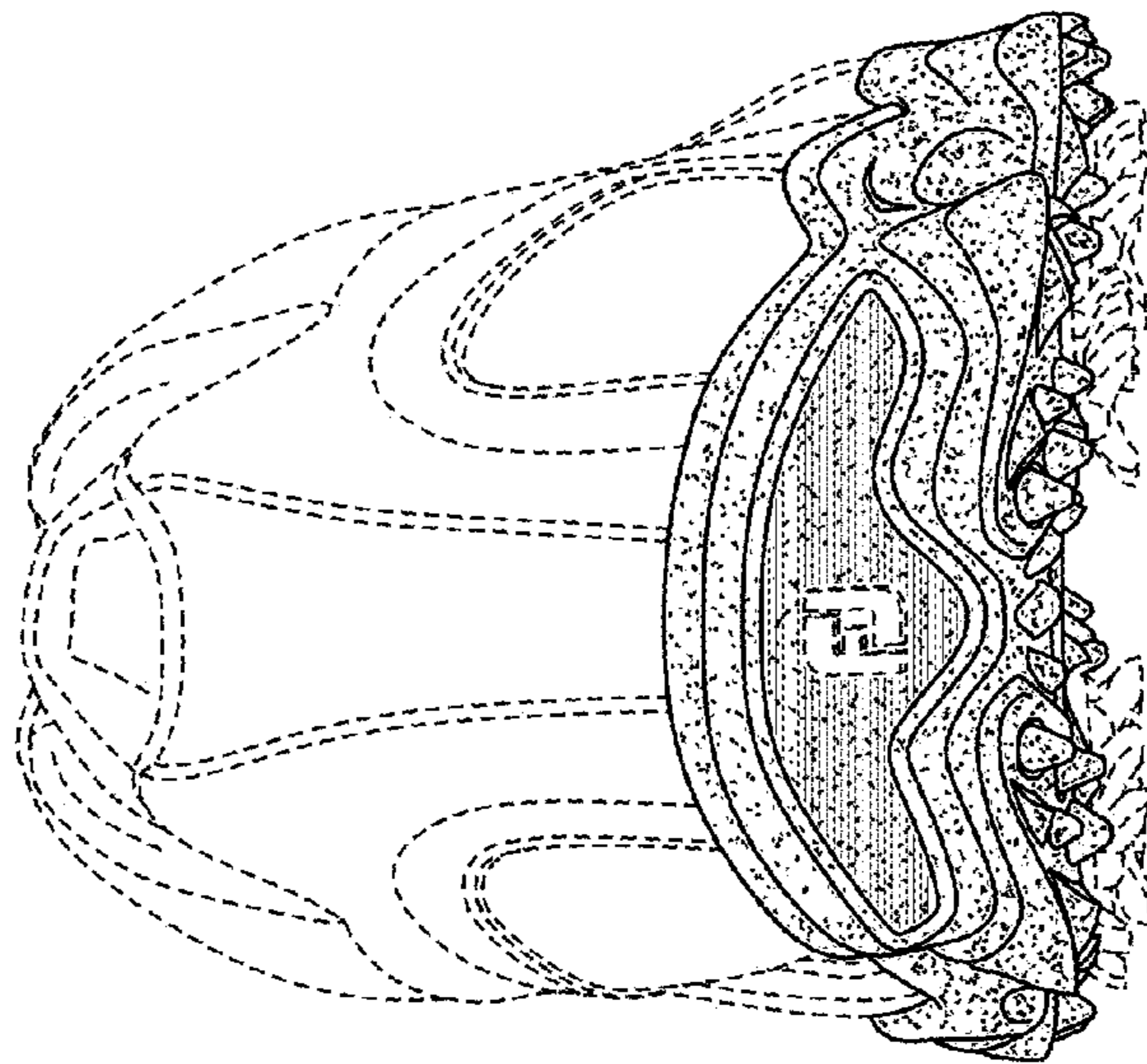

FIG. 6