



US00D766556S

(12) **United States Design Patent**
Brumbeloe et al.

(10) **Patent No.:** **US D766,556 S**

(45) **Date of Patent:** **** Sep. 20, 2016**

(54) **MEN'S SHOE**

(71) Applicants: **Hayes Brumbeloe**, Irving, TX (US);
Matt Magee, Charlotte, NC (US)

(72) Inventors: **Hayes Brumbeloe**, Irving, TX (US);
Matt Magee, Charlotte, NC (US)

(**) Term: **15 Years**

(21) Appl. No.: **29/546,393**

(22) Filed: **Nov. 22, 2015**

(51) **LOC (10) Cl.** **02-04**

(52) **U.S. Cl.**
USPC **D2/923**

(58) **Field of Classification Search**
USPC D2/896, 898, 900, 903, 907, 919-924,
D2/942, 945, 951, 969; 36/45, 11.5, 8.1,
36/77 M, 77 R, 83, 7
CPC A43B 3/00; A43B 3/14; A43B 3/16;
A43B 3/10
See application file for complete search history.

(56) **References Cited**

U.S. PATENT DOCUMENTS

D115,923 S *	8/1939	Grosvenor	D2/923
D342,826 S *	1/1994	Valade	D2/923
D563,634 S *	3/2008	Della Valle	D2/923
D650,975 S *	12/2011	Menghi	D2/923
D652,612 S *	1/2012	Campbell	D2/923

D666,799 S *	9/2012	Now	D2/923
D690,488 S *	10/2013	Reed	D2/923
D691,354 S *	10/2013	Del Biondi	D2/923
D694,997 S *	12/2013	Del Biondi	D2/923
D710,576 S *	8/2014	Amzallag	D2/923

* cited by examiner

Primary Examiner — Ian Simmons

Assistant Examiner — Rashida C Walshon

(74) *Attorney, Agent, or Firm* — Wilson Daniel Swayze, Jr.

(57) **CLAIM**

The ornamental design for men's shoe, as shown and described.

DESCRIPTION

FIG. 1 illustrates a perspective side view of the men's shoe of the present invention;
 FIG. 2 illustrates a front perspective view of the men's shoe of the present invention;
 FIG. 3 illustrates a rear perspective view of the men's shoe of the present invention;
 FIG. 4 illustrates a first side perspective view of the men's shoe of the present invention;
 FIG. 5 illustrates a second side perspective view of the men's shoe of the present invention;
 FIG. 6 illustrates a top view of the men's shoe of the present invention; and,
 FIG. 7 illustrates a bottom view of the men's shoe of the present invention.

1 Claim, 7 Drawing Sheets

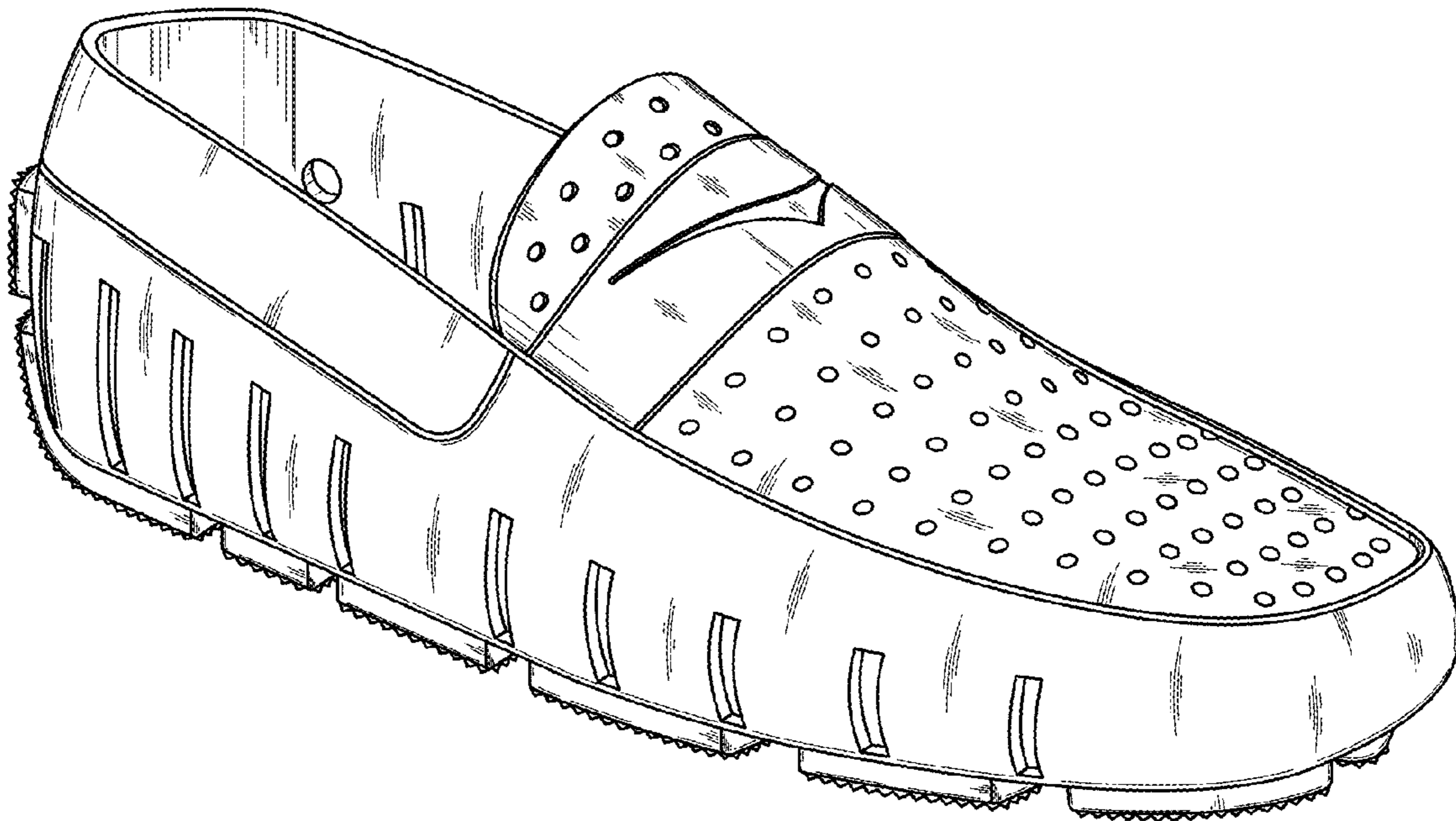

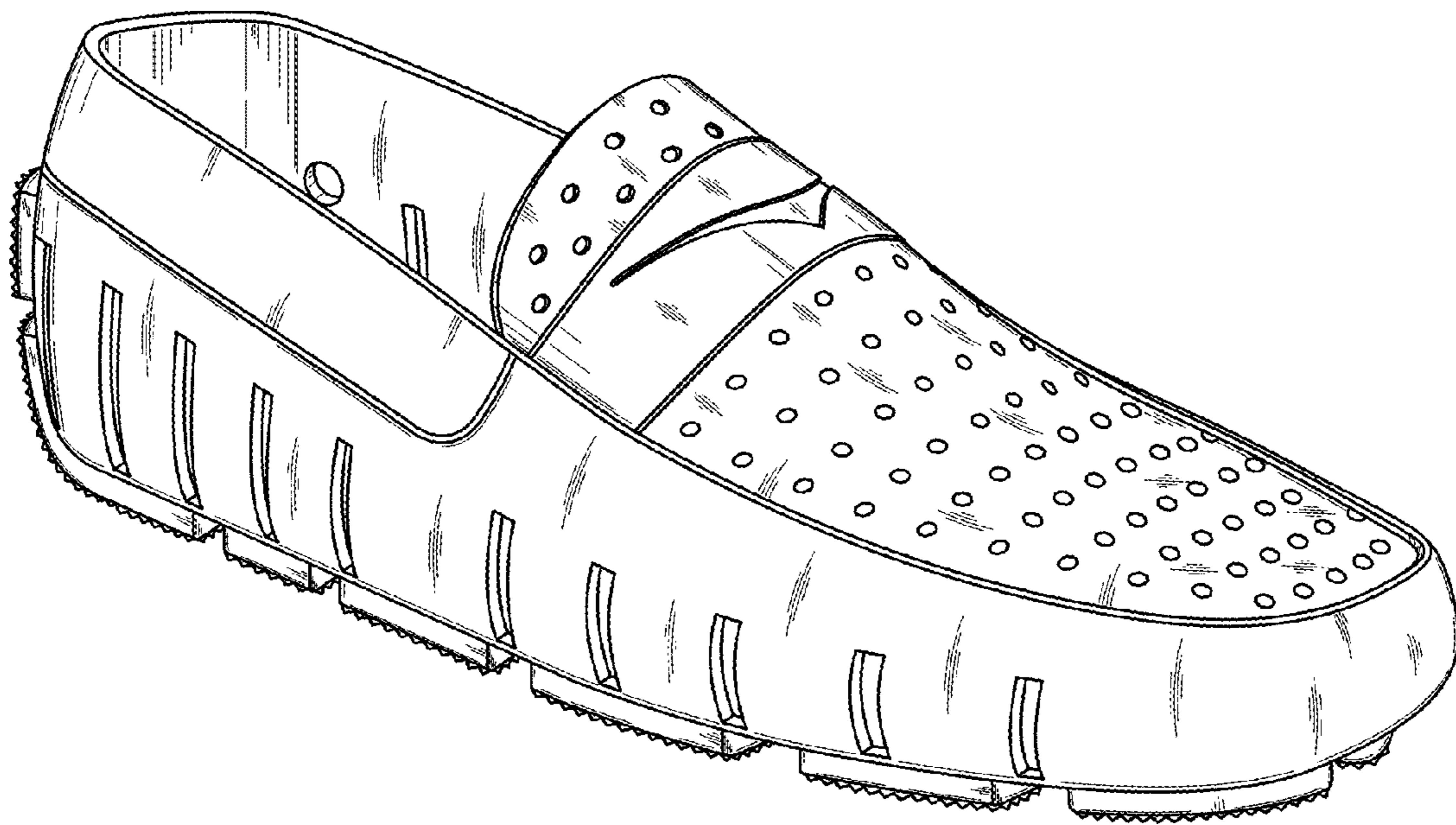

FIG. 1

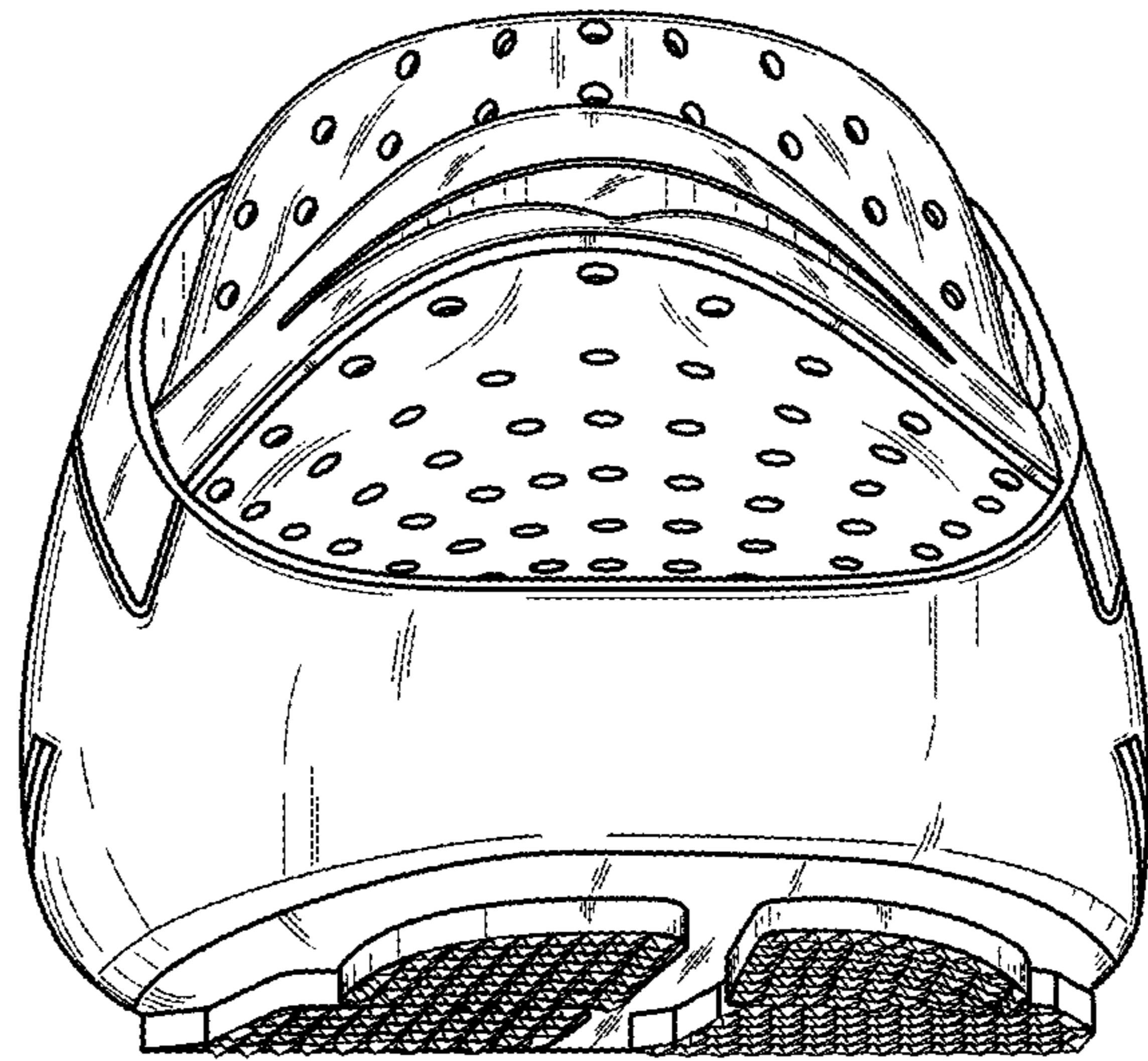

FIG. 2

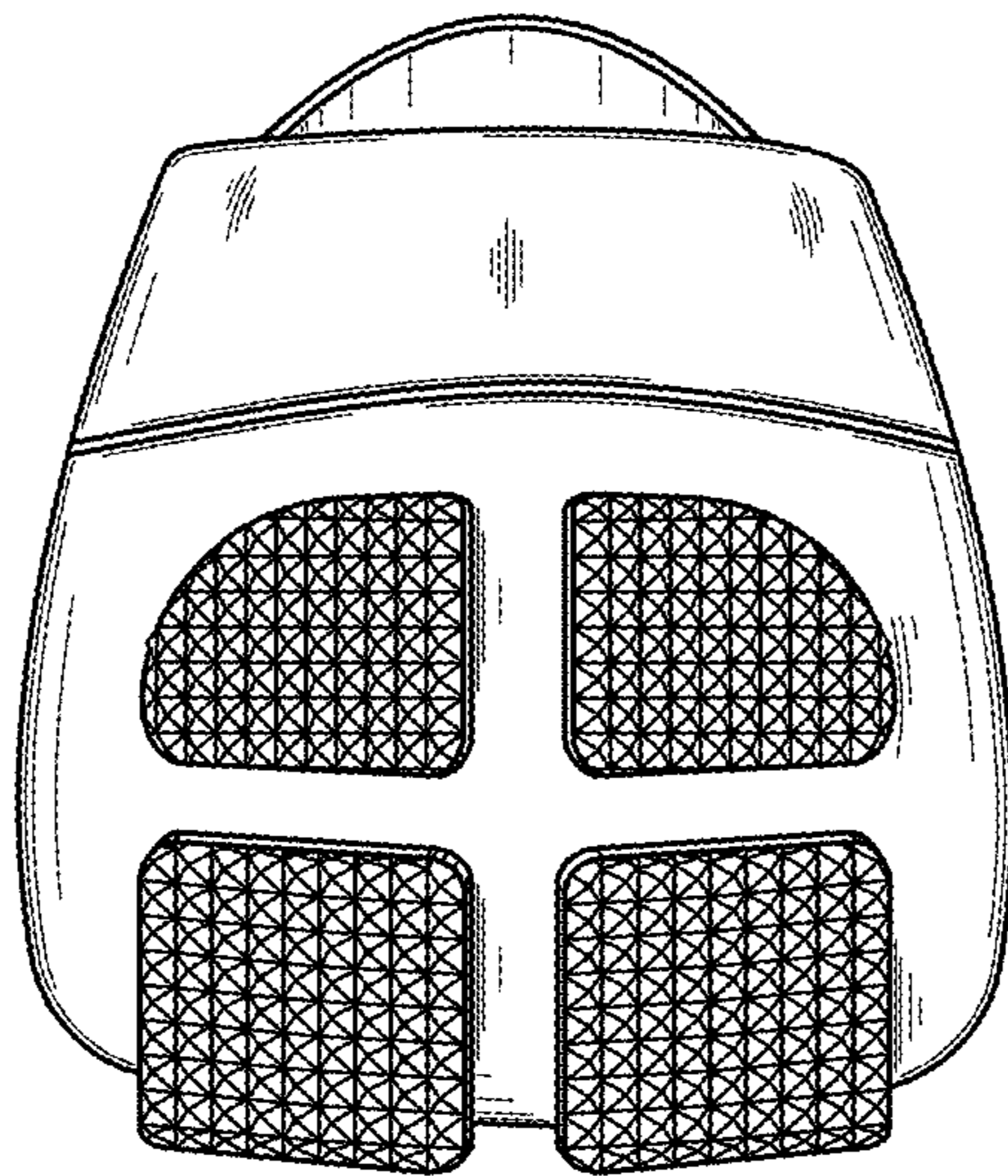

FIG. 3

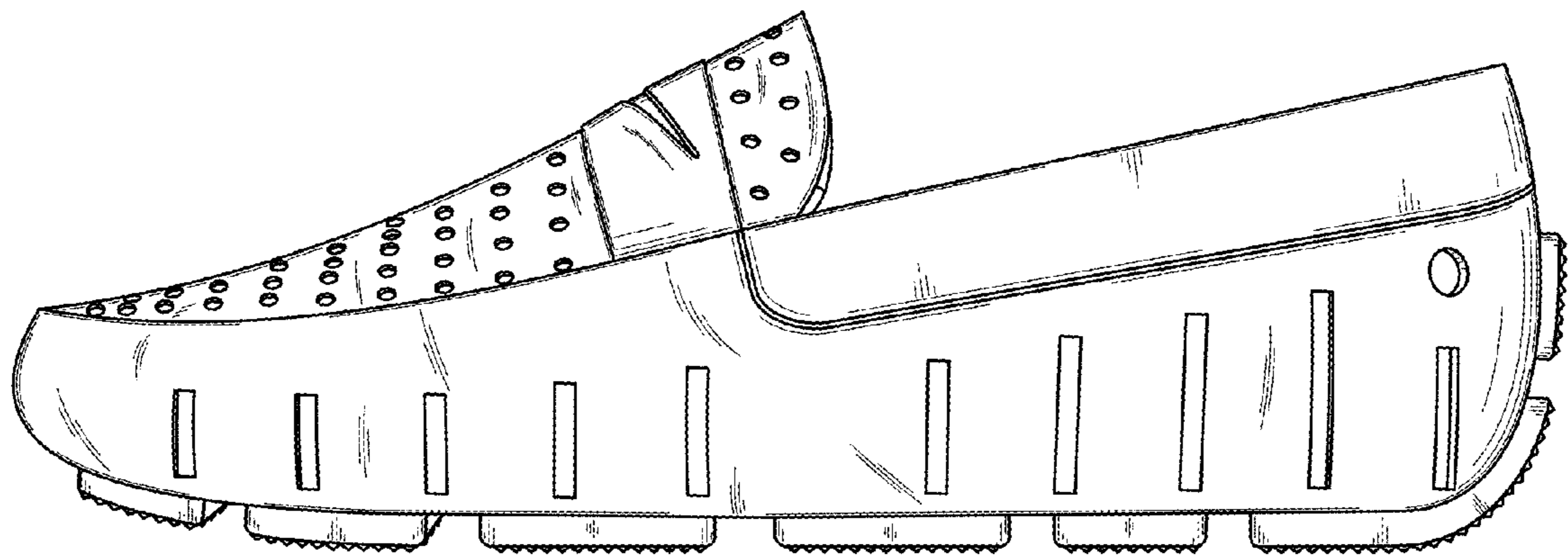

FIG. 4

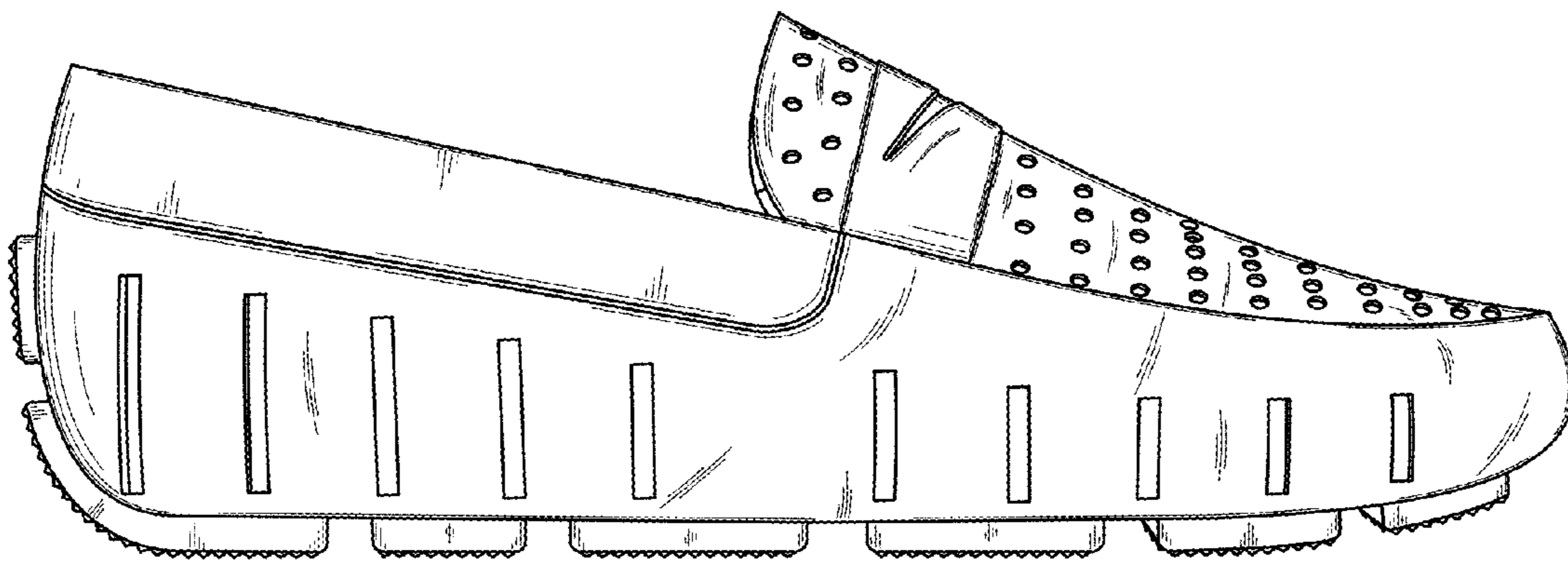

FIG. 5

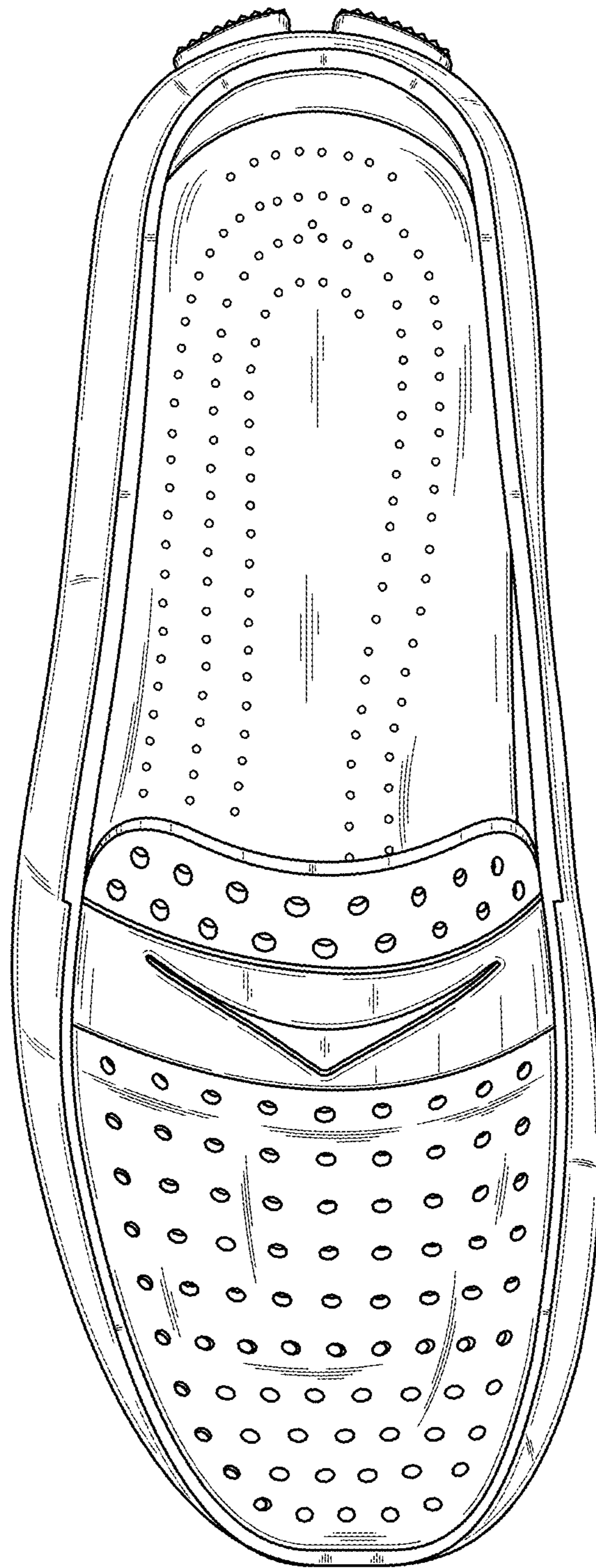

FIG. 6

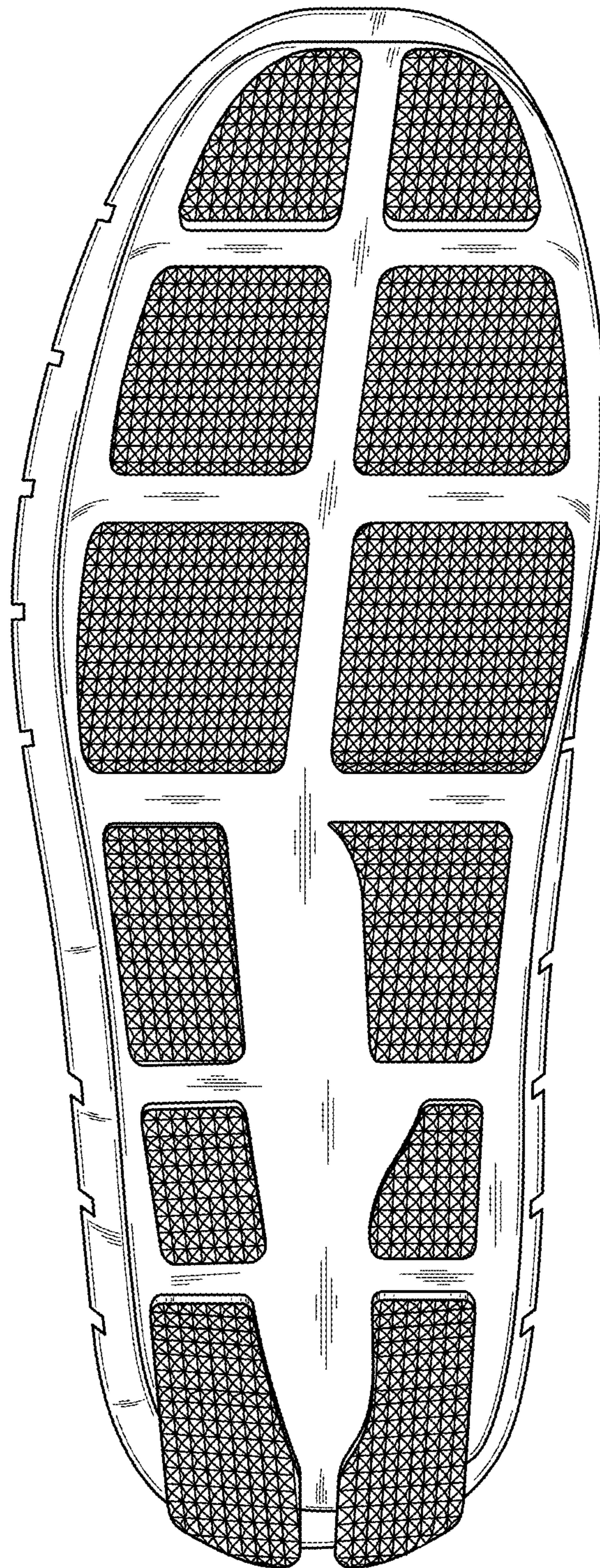

FIG. 7