



US00D766546S

(12) **United States Design Patent**  
**Grosbøl**

(10) **Patent No.:** **US D766,546 S**

(45) **Date of Patent:** **\*\* Sep. 20, 2016**

(54) **TROUSERS**

(71) Applicant: **MASCOT INTERNATIONAL A/S,**  
Silkeborg (DK)

(72) Inventor: **Michael Grosbøl,** Silkeborg (DK)

(73) Assignee: **Mascot International A/S,** Silkeborg  
(DK)

(\*\*) Term: **14 Years**

(21) Appl. No.: **29/506,597**

(22) Filed: **Oct. 17, 2014**

(30) **Foreign Application Priority Data**

Apr. 18, 2014 (EM) ..... 002450064-0027

(51) **LOC (10) Cl.** ..... **02-01**

(52) **U.S. Cl.**  
USPC ..... **D2/742**

(58) **Field of Classification Search**  
USPC ..... D2/731, 738, 739, 742, 743, 745, 700,  
D2/748, 747

CPC .... A41D 1/067; A41D 13/065; A41D 27/08;  
A41D 1/06; A41D 13/02

See application file for complete search history.

(56) **References Cited**

**U.S. PATENT DOCUMENTS**

5,634,215 A \* 6/1997 DeBaene ..... A41D 1/067  
2/227  
D393,141 S \* 4/1998 Glycenfer ..... D2/728  
5,956,775 A \* 9/1999 Ezra ..... A41D 27/08  
2/227

D485,049 S \* 1/2004 Newson ..... D2/742  
D491,712 S \* 6/2004 Morisset ..... D2/742  
D610,329 S \* 2/2010 Prechel ..... D2/742  
D613,927 S \* 4/2010 Chionna ..... D2/742  
D668,433 S \* 10/2012 Boyle ..... D2/742  
D679,483 S \* 4/2013 Fuerst ..... D2/742  
D680,299 S \* 4/2013 Scott ..... D2/742  
D690,079 S \* 9/2013 Grosbol ..... D2/738  
D690,081 S \* 9/2013 Grosbol ..... D2/742  
D690,082 S \* 9/2013 Grosbol ..... D2/742  
D690,083 S \* 9/2013 Grosbol ..... D2/742  
D690,084 S \* 9/2013 Grosbol ..... D2/742  
D696,487 S \* 12/2013 Kurmanow ..... D2/742  
8,719,966 B2 \* 5/2014 Grozdev ..... A41D 13/0012  
2/247  
D730,625 S \* 6/2015 Boyle ..... D2/742  
2013/0125287 A1 \* 5/2013 Boyle ..... A41D 15/002  
2/70  
2014/0143930 A1 \* 5/2014 Kuraoka ..... A41D 1/06  
2/79

\* cited by examiner

*Primary Examiner* — Ian Simmons

*Assistant Examiner* — Rashida C Walshon

(74) *Attorney, Agent, or Firm* — Dykema Gossett PLLC

(57) **CLAIM**

The ornamental design for trousers, as shown and described.

**DESCRIPTION**

FIG. 1 is a front view of trousers showing my new and ornamental design,

FIG. 2 is a rear view thereof,

FIG. 3 is a right side view thereof; and,

FIG. 4 is a left side view thereof.

The broken lines in the drawings represent claimed stitching.

**1 Claim, 4 Drawing Sheets**

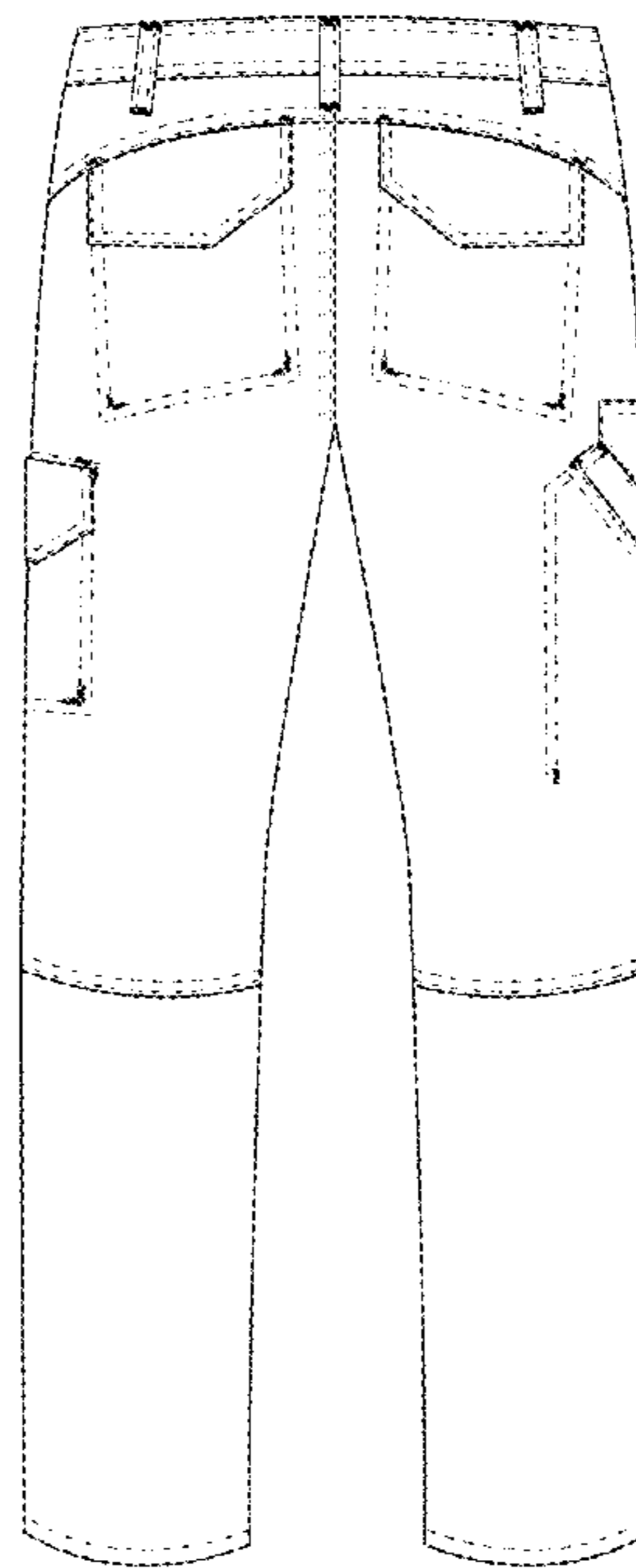
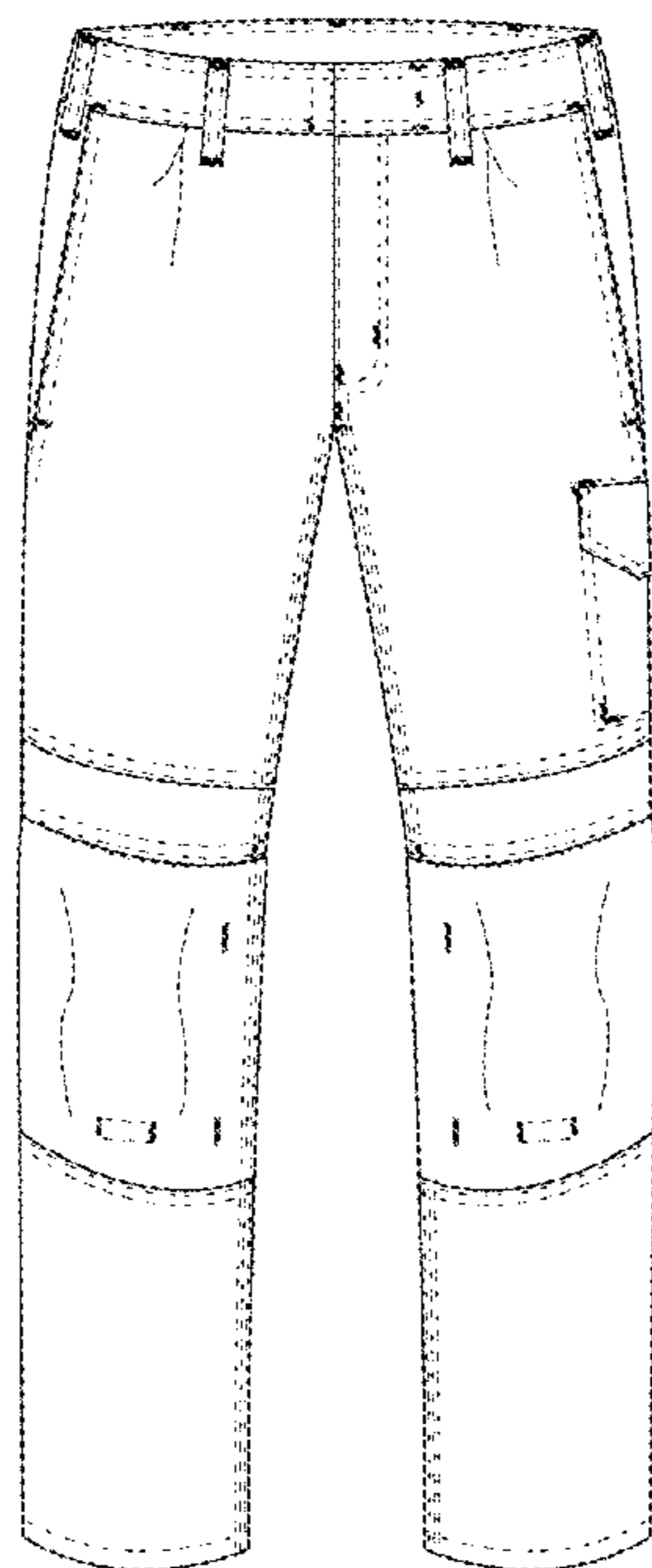

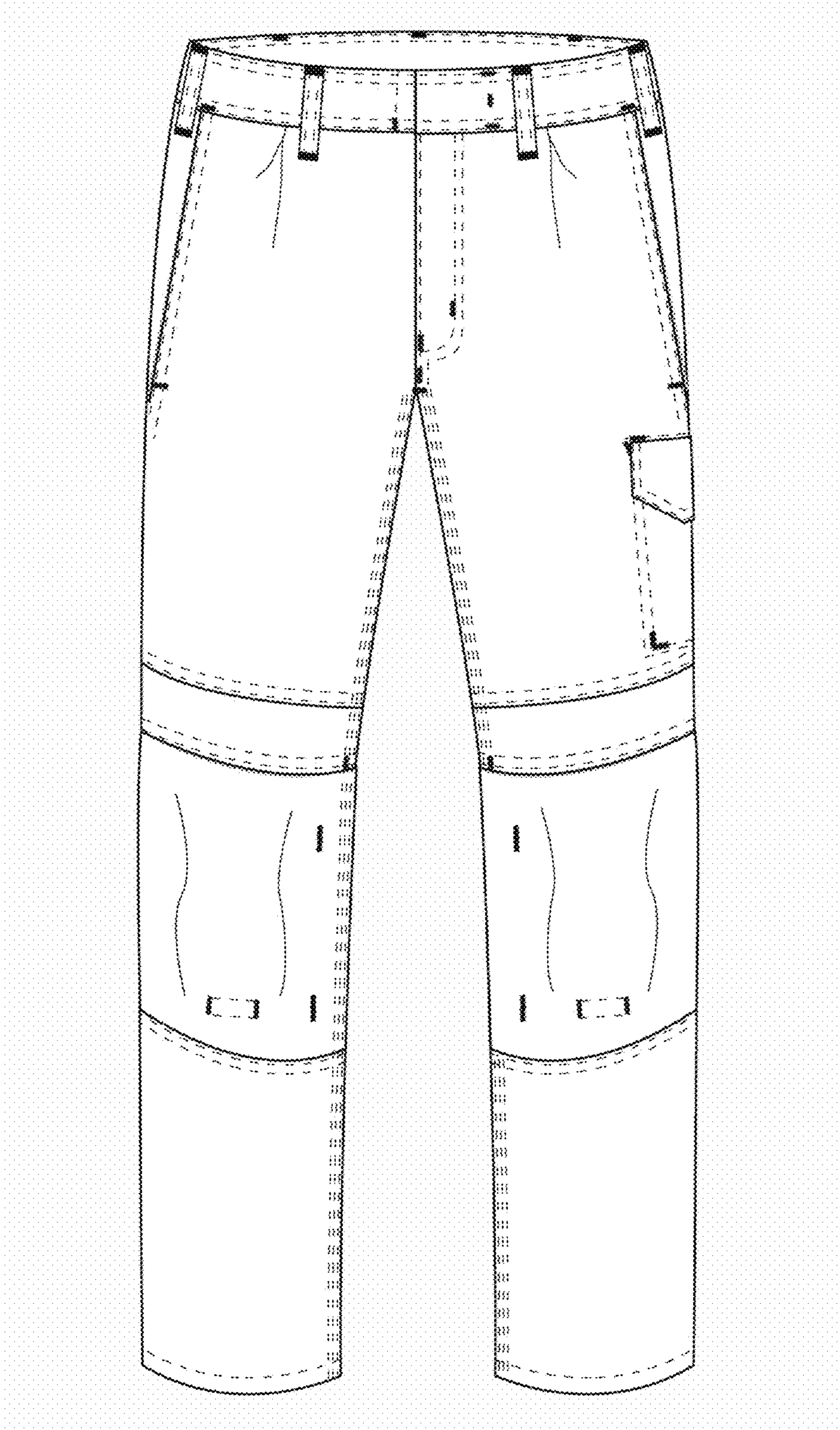

**FIG. 1**

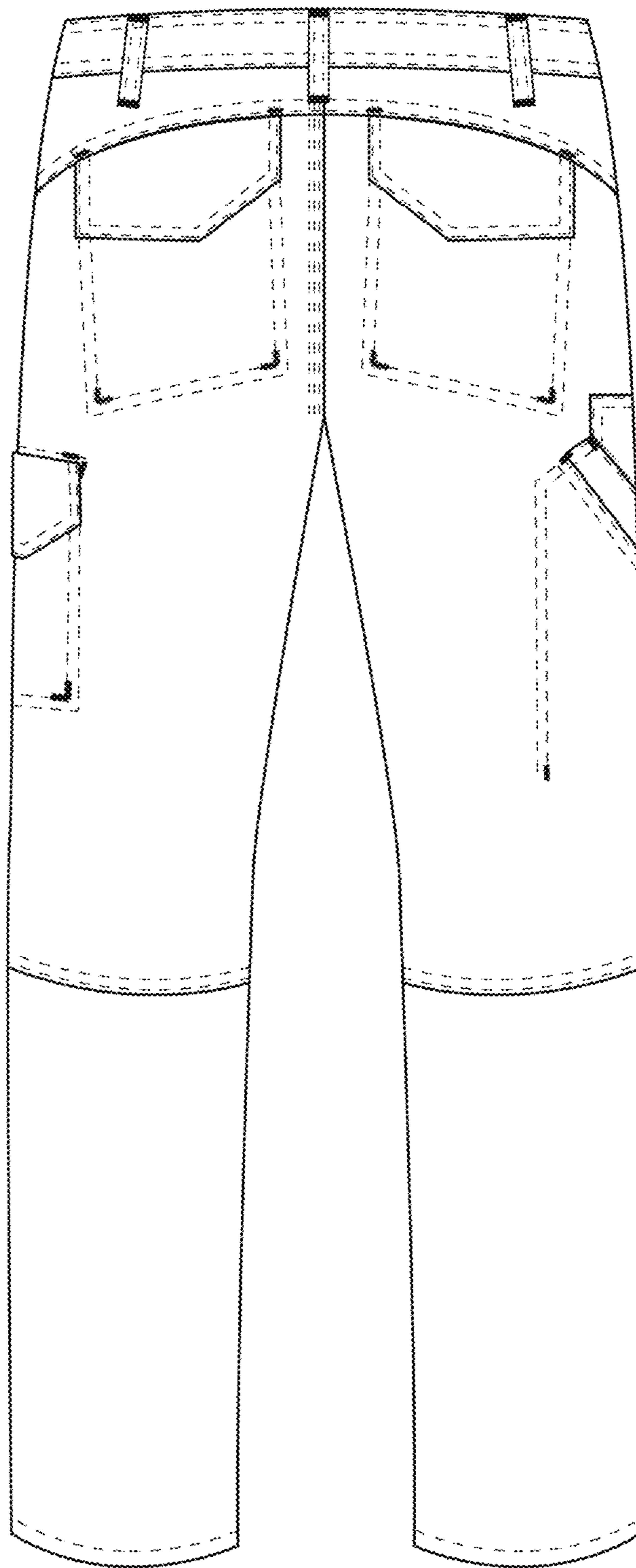

FIG. 2

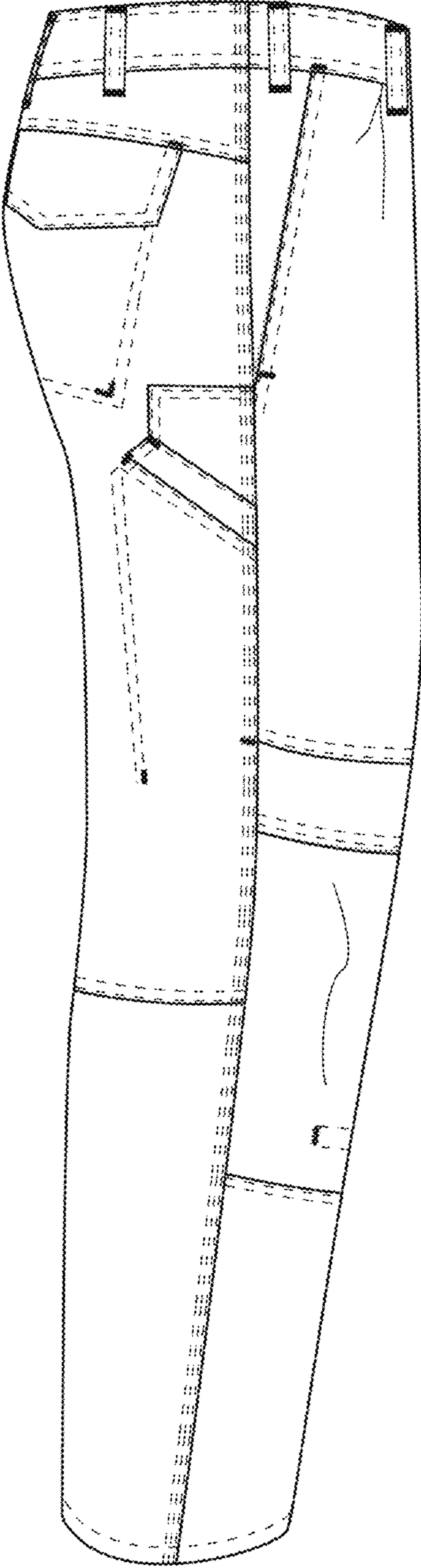

FIG. 3

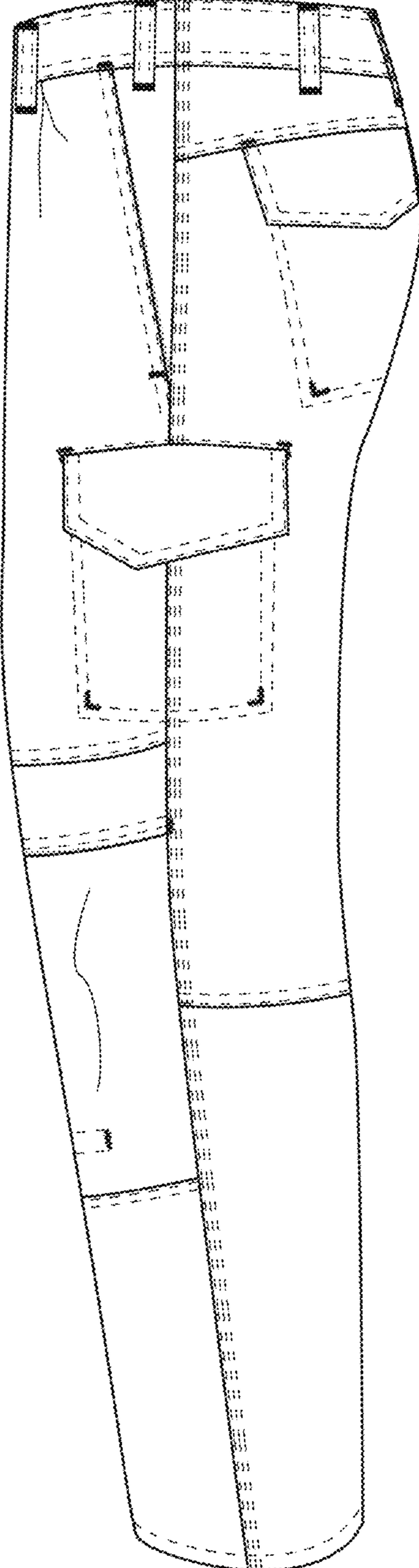

FIG. 4