



US00D766464S

(12) **United States Design Patent** (10) **Patent No.:** **US D766,464 S**
MacDonald et al. (45) **Date of Patent:** **** Sep. 13, 2016**

- (54) **SURFACE OF A LANDSCAPING BLOCK**
- (71) Applicants: **Robert A. MacDonald**, Plymouth, MN (US); **Thomas S. Riccobene**, Albuquerque, NM (US)
- (72) Inventors: **Robert A. MacDonald**, Plymouth, MN (US); **Thomas S. Riccobene**, Albuquerque, NM (US)

- D529,628 S 10/2006 Mugge et al.
- 7,140,867 B2 11/2006 Scherer et al.
- 7,156,645 B2 1/2007 Ness
- 7,175,414 B2 2/2007 Ness et al.
- 7,208,112 B2 4/2007 Scherer
- 7,261,548 B2 8/2007 Ness
- 7,267,321 B1 9/2007 Morrell
- D552,258 S 10/2007 Strand et al.
- D555,810 S 11/2007 Strand

(Continued)

- (73) Assignee: **KEYSTONE RETAINING WALL SYSTEMS LLC**, West Chester, OH (US)

FOREIGN PATENT DOCUMENTS

- DE 196 34 499 A1 3/1998
- JP 2008 114497 A 5/2008

(**) Term: **15 Years**

OTHER PUBLICATIONS

(21) Appl. No.: **29/541,489**

Abstract for German Patent No. DE 196 34 499 A1, Mar. 5, 1998 (1 page).

(22) Filed: **Oct. 5, 2015**

(Continued)

Related U.S. Application Data

(62) Division of application No. 29/493,599, filed on Jun. 11, 2014, now Pat. No. Des. 743,055.

Primary Examiner — Anhdao Doan

(51) **LOC (10) Cl.** **25-01**

(74) *Attorney, Agent, or Firm* — Popovich, Wiles & O'Connell, P.A.

(52) **U.S. Cl.**
USPC **D25/113**

(57) **CLAIM**

(58) **Field of Classification Search**
USPC D25/113–118, 138, 152–162, 164, 199
CPC E04C 1/00; E04C 1/395; E04B 1/02
See application file for complete search history.

The ornamental design for a surface of a landscaping block, as shown and described.

DESCRIPTION

(56) **References Cited**

U.S. PATENT DOCUMENTS

- 4,869,660 A 9/1989 Ruckstuhl
- D378,702 S 4/1997 Blomquist et al.
- 6,115,983 A * 9/2000 Poignard E04C 1/395
404/40
- D466,619 S 12/2002 Britton
- D500,864 S 1/2005 Klettenberg et al.
- 6,871,468 B2 3/2005 Whitson
- D506,837 S 6/2005 Scherer et al.
- D511,578 S 11/2005 Mugge et al.

FIG. 1 is a front perspective view of a surface of a landscaping block;
FIG. 2 is a top plan view thereof;
FIG. 3 is a bottom plan view thereof;
FIG. 4 is a front side elevational view thereof;
FIG. 5 is a rear side elevational view thereof;
FIG. 6 is a right side elevational view thereof; and,
FIG. 7 is a left side elevational view thereof.
The portions of the landscaping block shown in broken lines form no part of the claimed design.

1 Claim, 7 Drawing Sheets

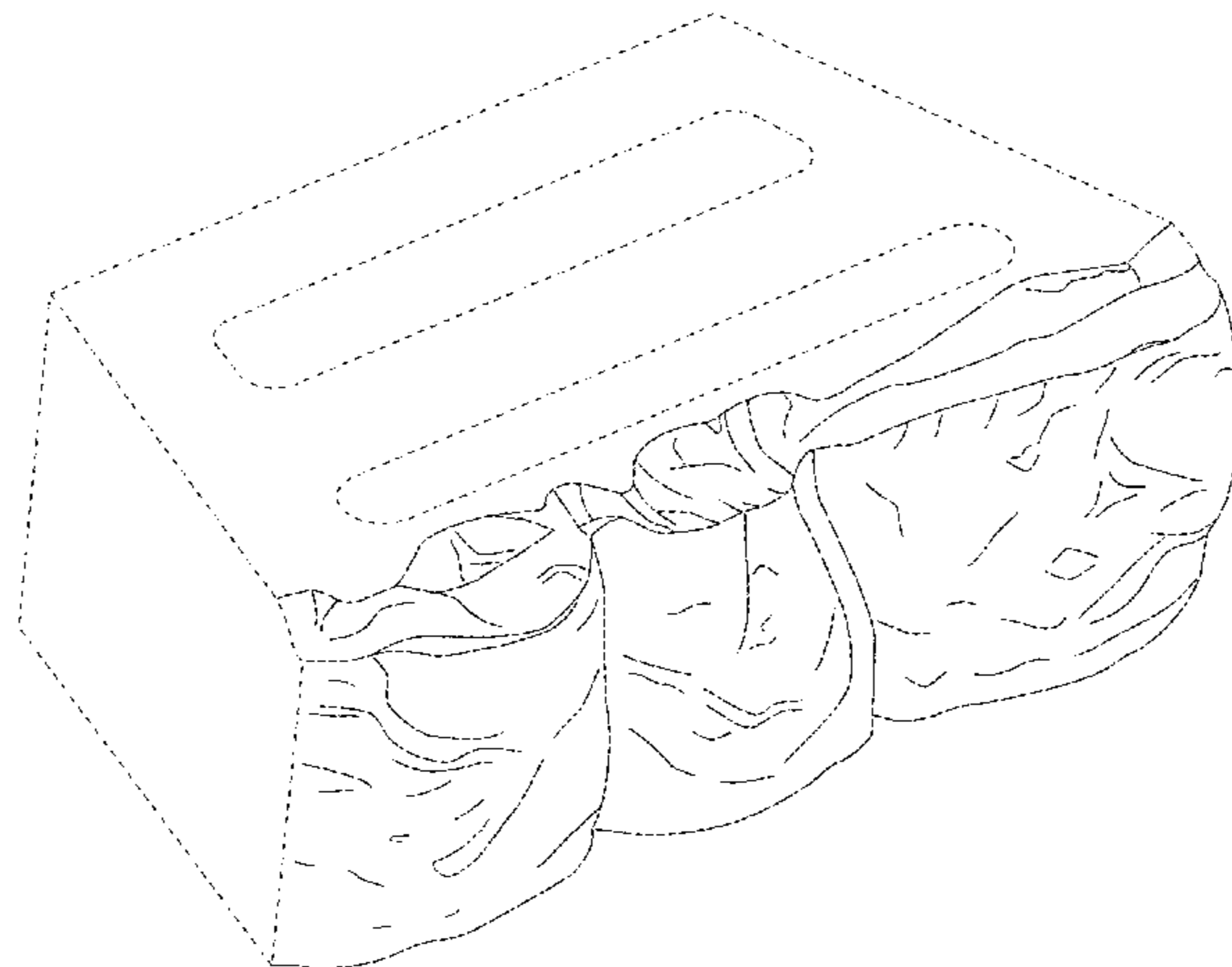

(56)

References Cited

U.S. PATENT DOCUMENTS

D579,576 S 10/2008 Lacas
 D584,423 S 1/2009 Mugge
 D584,834 S 1/2009 Lacas
 D598,136 S 8/2009 Mugge
 7,618,578 B2 11/2009 Manthei et al.
 D611,164 S 3/2010 Mugge
 7,674,420 B2 3/2010 Johnson et al.
 7,687,006 B2 3/2010 Manthei et al.
 7,695,268 B2 4/2010 Klettenberg
 7,740,471 B2 6/2010 Hoogland
 D620,614 S 7/2010 Mugge et al.
 D621,960 S 8/2010 Mugge et al.
 D625,840 S 10/2010 Mugge
 7,849,656 B2 12/2010 Mugge et al.
 D632,809 S 2/2011 Mugge et al.
 D632,810 S 2/2011 Mugge et al.
 7,908,799 B2 3/2011 Mugge et al.
 D636,093 S 4/2011 Mugge et al.
 D636,094 S 4/2011 Mugge
 D638,553 S 5/2011 Mugge et al.
 D639,455 S 6/2011 Mugge et al.
 7,972,128 B2 7/2011 Mugge et al.
 D644,747 S 9/2011 Meadows
 8,101,113 B2 1/2012 Castonguay et al.
 D653,772 S 2/2012 Mugge et al.
 8,113,815 B2 2/2012 Ness et al.
 8,268,223 B2 9/2012 Manthei
 D678,552 S 3/2013 Mugge et al.
 D679,833 S 4/2013 Burnquist et al.
 D685,923 S 7/2013 Mugge et al.

8,540,915 B2 9/2013 Scherer
 D690,837 S 10/2013 Mugge et al.
 D698,041 S 1/2014 Burnquist et al.
 8,632,718 B2 1/2014 Ott
 D699,866 S 2/2014 Mugge et al.
 8,677,711 B2 3/2014 Wolter et al.
 8,715,557 B2 5/2014 Johnson et al.
 8,807,985 B2 8/2014 Ott
 9,021,761 B2 5/2015 Riccobene et al.
 D731,675 S 6/2015 Karau
 2003/0007834 A1 1/2003 Boldue et al.
 2003/0126821 A1 7/2003 Scherer et al.
 2003/0164574 A1 9/2003 Hammer et al.
 2003/0182011 A1 9/2003 Scherer
 2006/0249881 A1 11/2006 Castonguay et al.
 2008/0092870 A1 4/2008 Karau et al.
 2008/0258340 A1 10/2008 Klettenberg
 2009/0000233 A1 1/2009 Hammer
 2009/0103987 A1 4/2009 MacDonald
 2009/0151299 A1* 6/2009 Naganuma E04C 1/395
 52/745.19
 2011/0316194 A1 12/2011 Manthei
 2012/0023857 A1* 2/2012 Bergmann E04C 1/395
 52/605
 2014/0270988 A1 9/2014 Riccobene et al.

OTHER PUBLICATIONS

Abstract for JP 2008 114497 A (2 pages).
 Dec. 15, 2014 PCT Invitation to Pay Additional Fees and, Where
 Applicable, Protest Fee for International Application No. PCT/
 US2014/057644 (6 pages).

* cited by examiner



Fig. 1

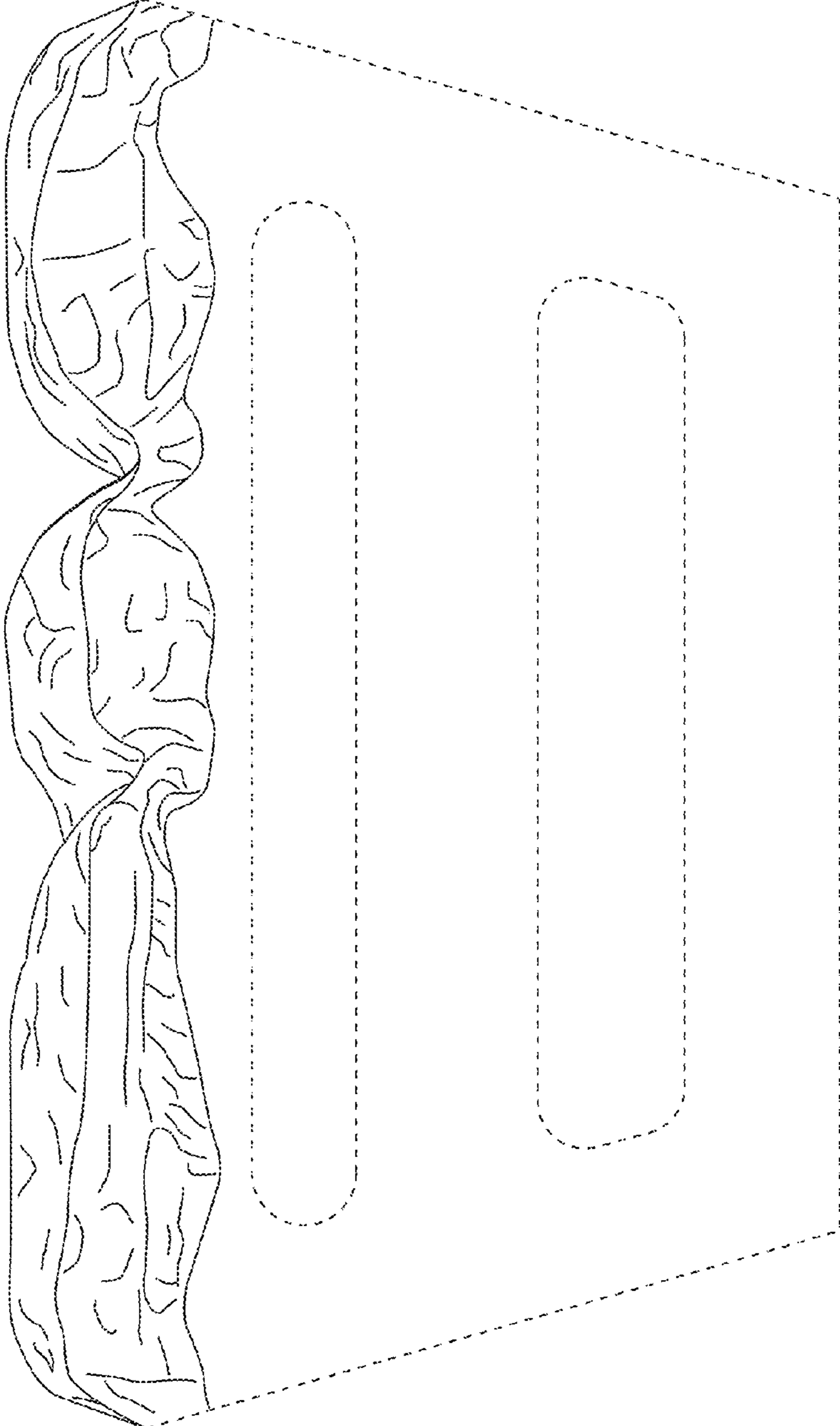

Fig. 2

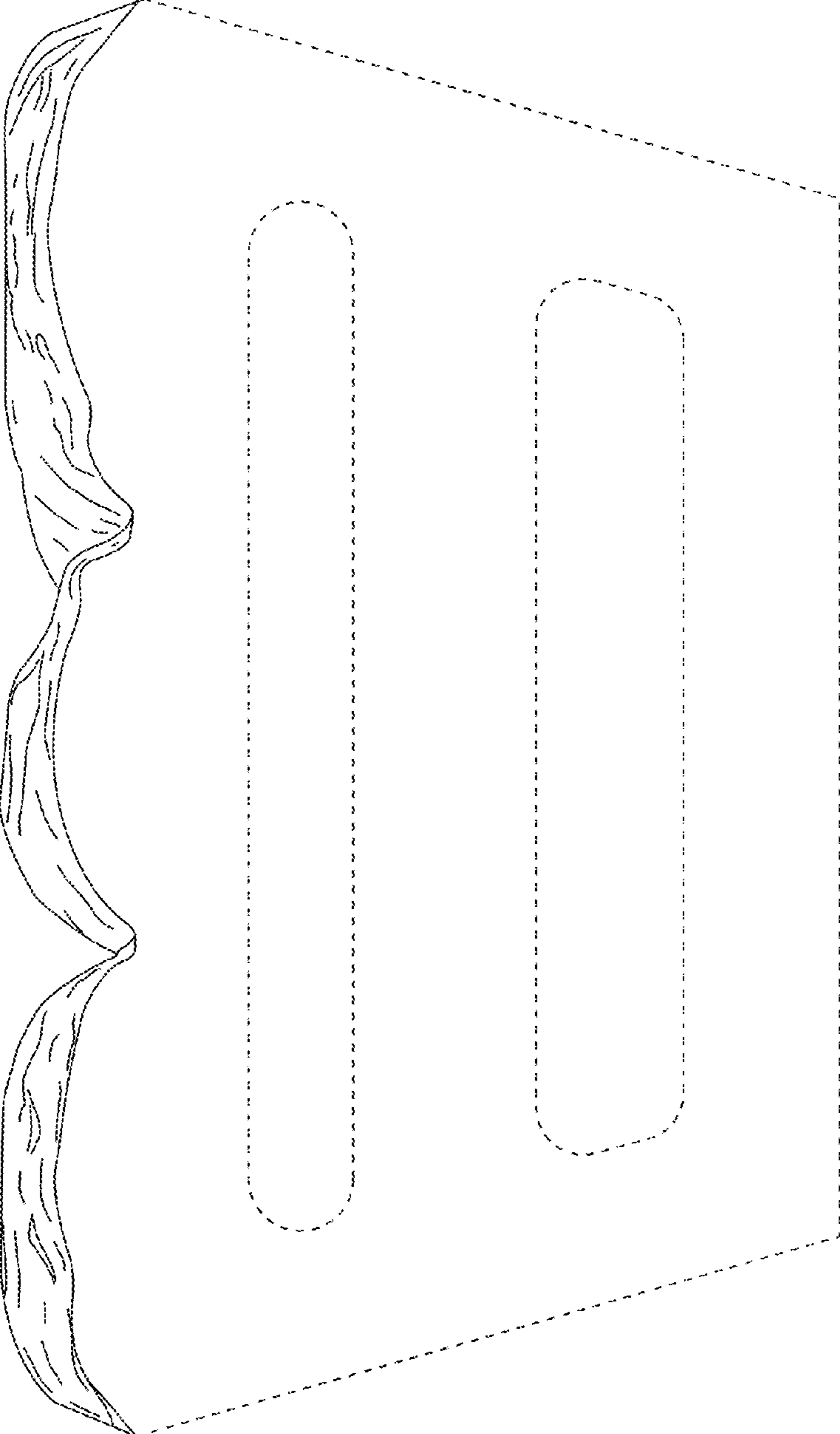

Fig. 3



Fig. 4

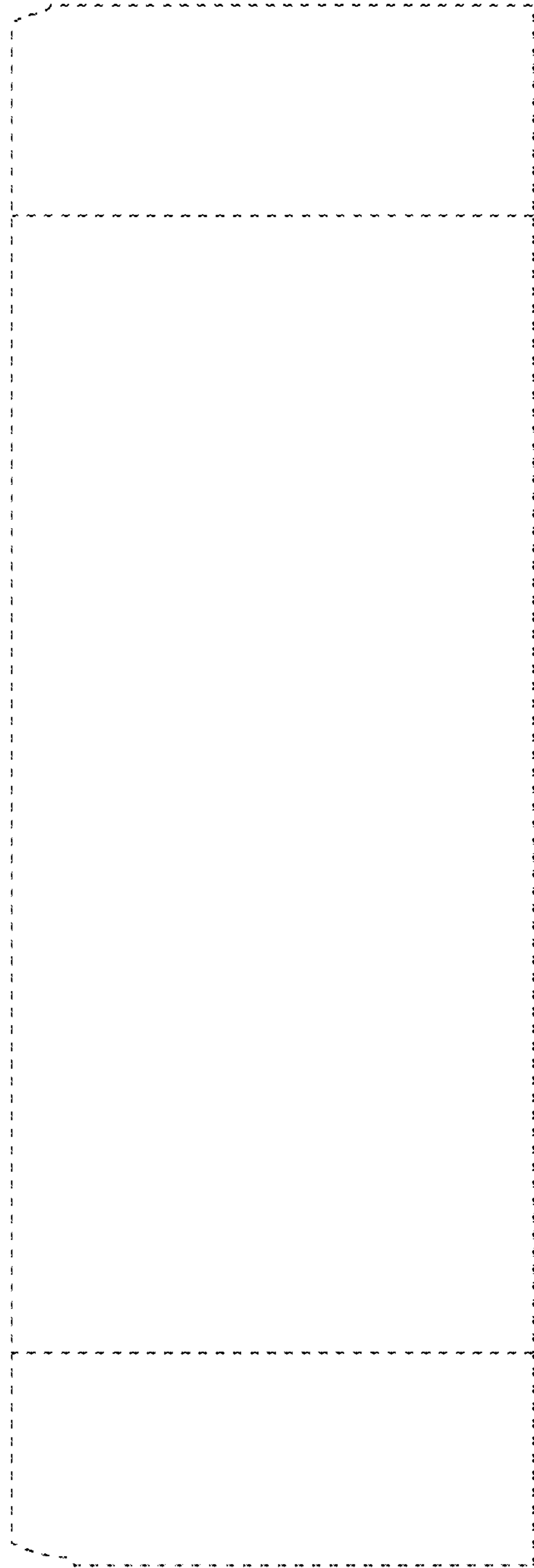

Fig. 5

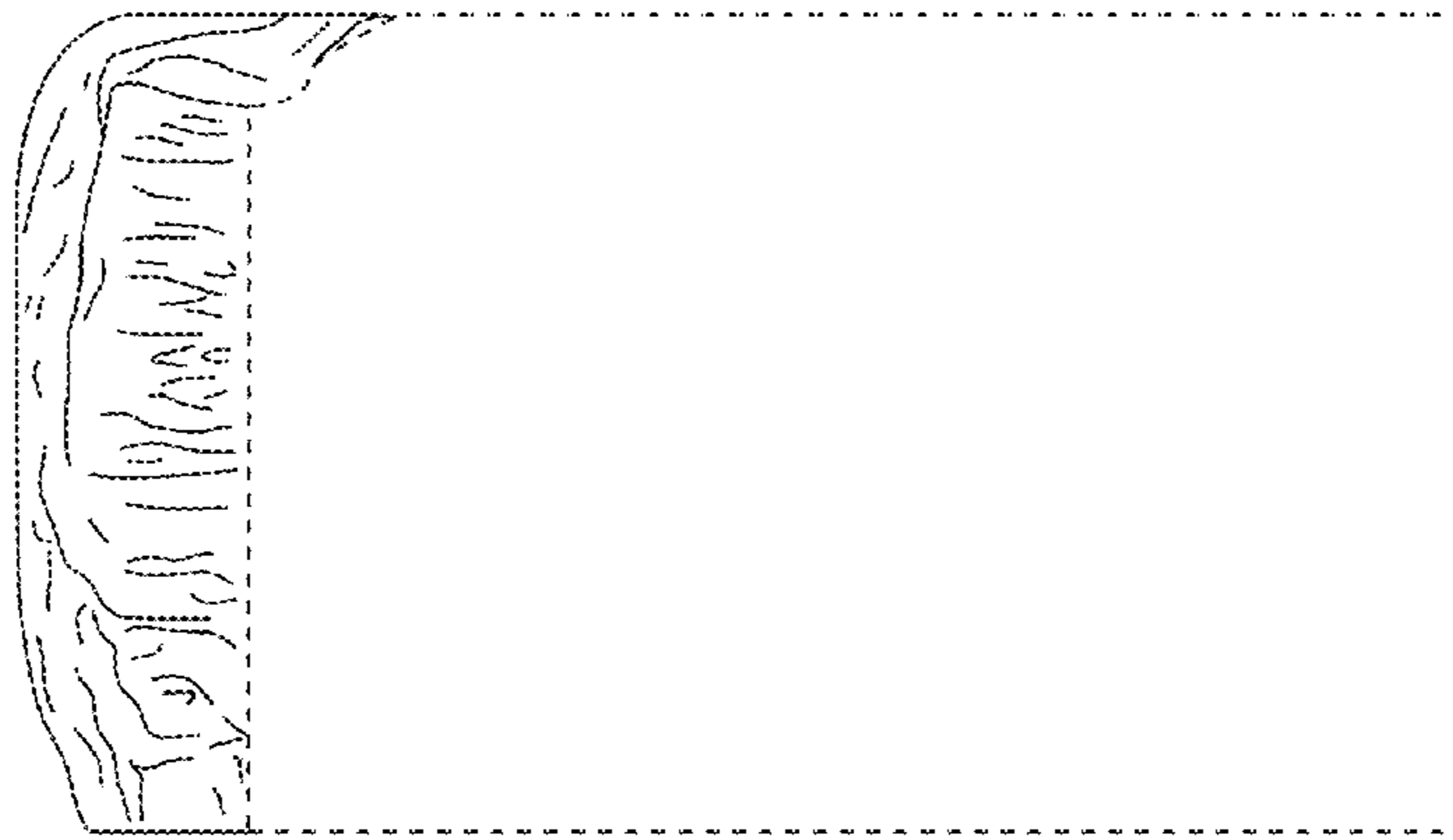

Fig. 6



Fig. 7