

US00D766455S

(12) **United States Design Patent** (10) **Patent No.:** **US D766,455 S**
Smollar (45) **Date of Patent:** **** Sep. 13, 2016**

(54) **ALLERGY TESTING TRAY**
(71) Applicant: **Marvin Smollar**, Delray Beach, FL (US)
(72) Inventor: **Marvin Smollar**, Delray Beach, FL (US)
(**) Term: **14 Years**
(21) Appl. No.: **29/487,750**
(22) Filed: **Apr. 11, 2014**
(51) **LOC (10) Cl.** **24-02**
(52) **U.S. Cl.**
USPC **D24/229**
(58) **Field of Classification Search**
USPC D24/216–232, 121, 176, 123;
D3/203.1–203.8, 304, 313; 422/430,
422/547, 551–553, 559–560, 300, 534, 527,
422/549; D9/737, 424–425, 431, 432,
D9/758–759, 456; 206/350, 370, 571, 438,
206/557, 561–562, 564; 211/85.13, 126.1;
435/305.2, 288.4; 600/556, 566
CPC A61B 19/0271; A61B 17/0469; A61B
19/0256; A61B 17/205; A61L 2/26; B01L
9/54; B01L 3/50825; B01L 3/5085; B01L
3/502; B01L 9/06; B01L 3/50255; B25H
3/06; A61F 2/0095; B65D 1/34; B65D 1/36;
A47F 7/02; H01H 9/025
See application file for complete search history.

(56) **References Cited**
U.S. PATENT DOCUMENTS
D202,700 S * 11/1965 Cooke D24/226
3,556,080 A 1/1971 Hein
D246,466 S * 11/1977 Attree D24/226
4,154,795 A * 5/1979 Thorne B01L 3/5085
206/562
D283,162 S * 3/1986 Godsey D24/230
D302,207 S * 7/1989 Matkovich D24/226
5,110,556 A * 5/1992 Lyman B01L 3/50255
422/552
5,179,959 A * 1/1993 Fishman A61B 17/205
600/556
D338,965 S * 8/1993 Glanz D24/227

5,396,989 A 3/1995 Hein
5,417,923 A * 5/1995 Bojanic B01L 3/50255
422/527
5,487,872 A * 1/1996 Hafeman B01L 3/5085
422/553
5,538,134 A * 7/1996 Pitesky A61B 17/205
206/438
5,588,441 A * 12/1996 Fishman A61B 17/205
600/556
5,647,371 A 7/1997 White, Jr. et al.
5,650,323 A * 7/1997 Root B01L 3/5085
422/549
5,738,108 A 4/1998 Hein
5,792,071 A 8/1998 Hein
5,801,055 A * 9/1998 Henderson B01L 3/50255
435/305.2

(Continued)

Primary Examiner — T. Chase Nelson
Assistant Examiner — Mark Cavanna
(74) *Attorney, Agent, or Firm* — Laurence A. Greenberg;
Werner H. Stemer; Ralph E. Locher

(57) **CLAIM**
The ornamental design for an allergy testing tray, as shown and described.

DESCRIPTION

FIG. 1 is a top plan view of a first embodiment of the allergy testing tray, showing my new design; FIG. 2 is a bottom plan view thereof; FIG. 3 is a front view thereof; FIG. 4 is a rear view thereof; FIG. 5 is a left side view thereof; FIG. 6 is a right side view thereof; FIG. 7 is a top plan view thereof with the cover removed; FIG. 8 is a top plan view of a second embodiment of the allergy testing tray where the first and second embodiments being the same except for the identification of the numbers; and, FIG. 9 is a top plan view of a third embodiment of the allergy testing tray where the lettering is disposed in claimed rectangular markers, the first and third embodiments being the same except for the rectangular markers. The broken lines are included for the purpose of illustrating portions of the allergy testing tray that form no part of the claimed design.

1 Claim, 7 Drawing Sheets

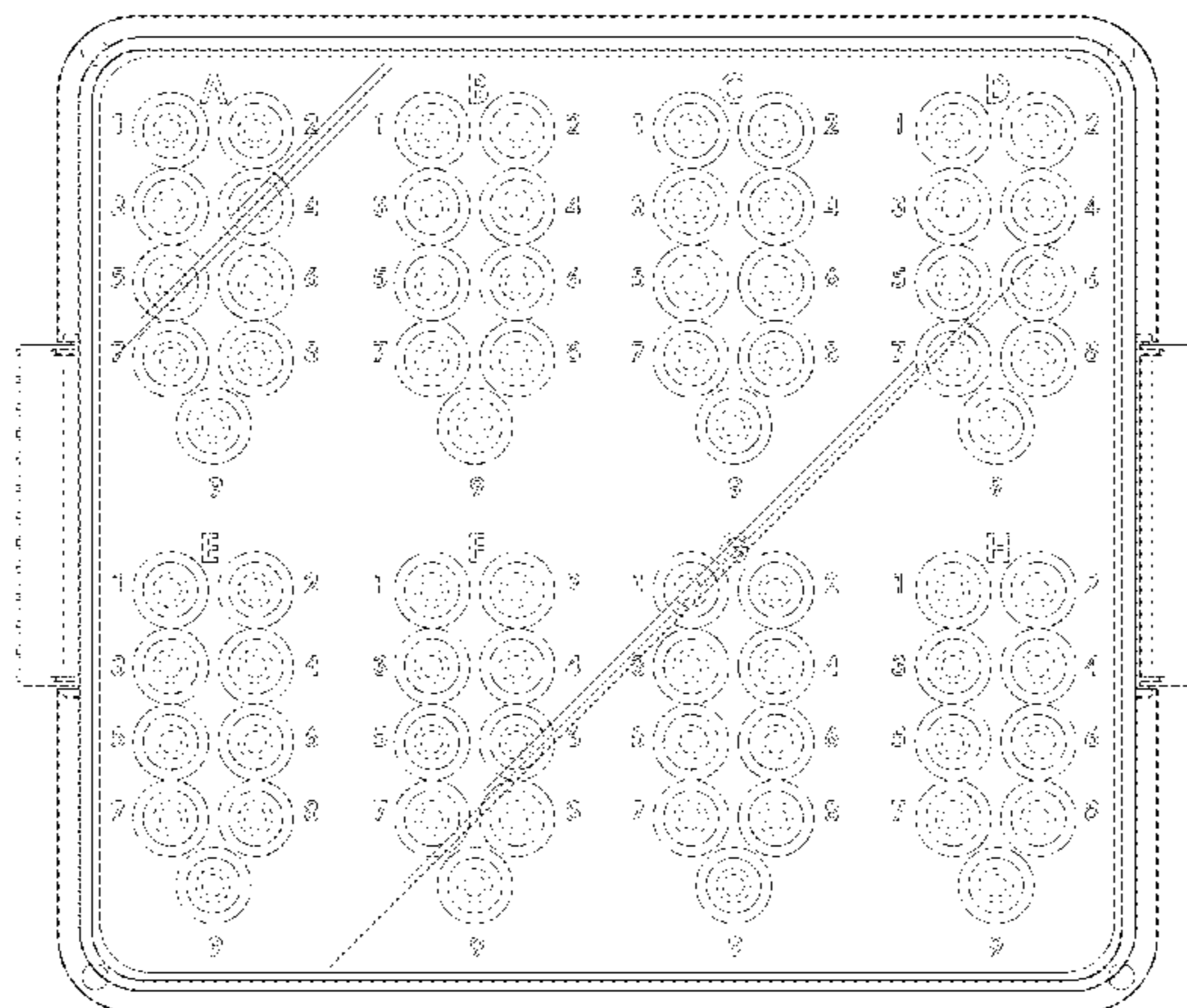

(56)

References Cited

U.S. PATENT DOCUMENTS

5,939,024 A * 8/1999 Robertson B01L 3/50255
 422/534
 D420,139 S * 2/2000 Ballin D24/216
 D420,142 S * 2/2000 Ballin D24/230
 D420,743 S * 2/2000 Monks D24/226
 6,106,783 A * 8/2000 Gamble B01L 3/50825
 422/553
 D469,544 S * 1/2003 Lafond D24/224
 6,554,777 B1 4/2003 Hein, Jr.
 6,558,631 B1 * 5/2003 Day B01L 3/5085
 422/552
 6,939,709 B2 * 9/2005 Henderson B01L 3/50255
 435/288.4

D529,622 S * 10/2006 Hadjis D24/229
 D574,505 S * 8/2008 Muller-Cohn D24/216
 D574,506 S * 8/2008 Monks D24/224
 D601,714 S * 10/2009 Lohn D24/226
 D608,013 S * 1/2010 Coulling D24/224
 D629,518 S 12/2010 Hein, Jr. et al.
 7,922,672 B2 4/2011 Hein, Jr. et al.
 D654,186 S * 2/2012 Park D24/227
 8,469,900 B2 6/2013 Hein, Jr. et al.
 8,491,909 B2 7/2013 Esch
 D700,712 S * 3/2014 May D24/224
 D703,345 S * 4/2014 Tajima D24/224
 D718,465 S * 11/2014 Tajima D24/224

* cited by examiner

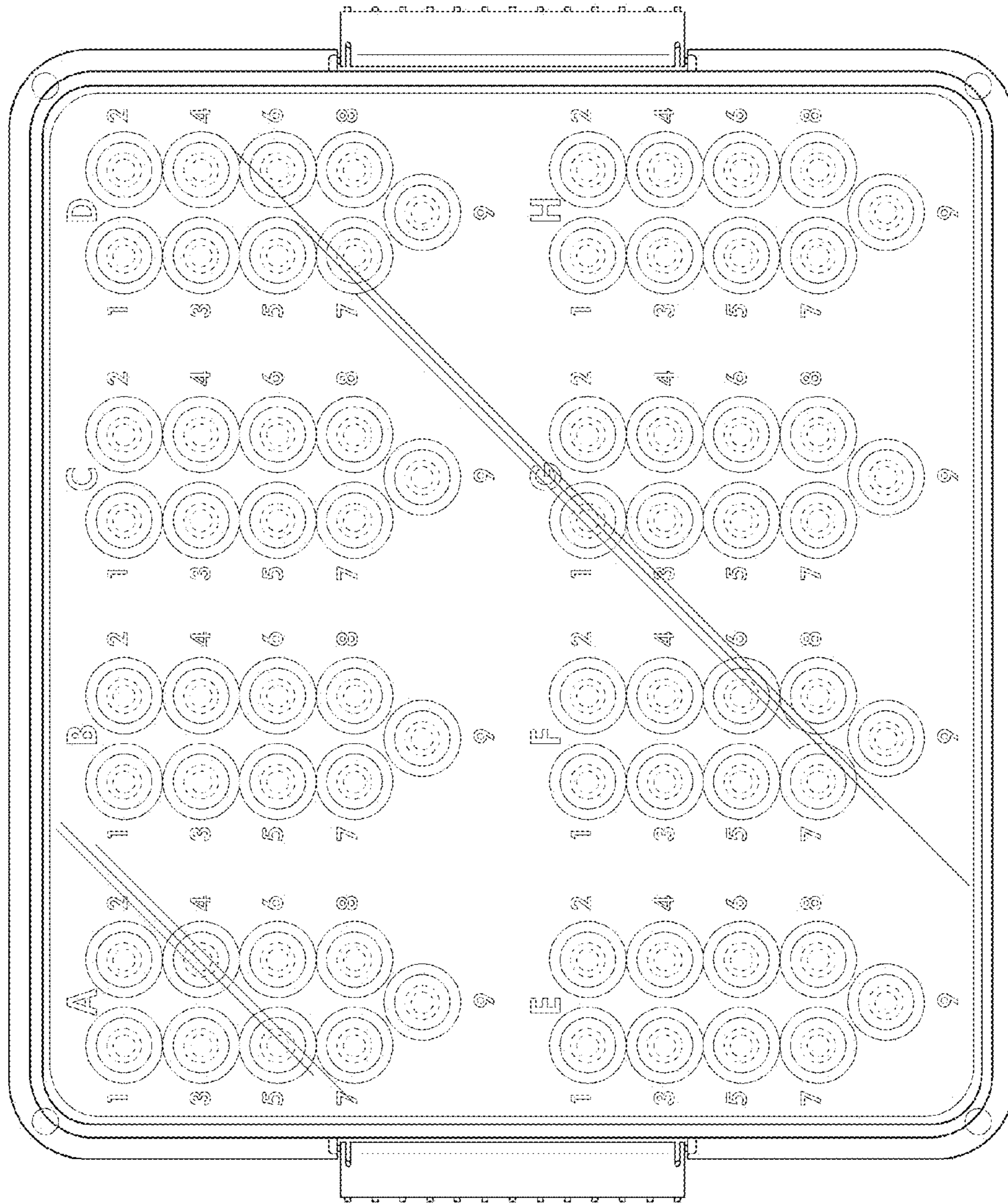

FIG. 1

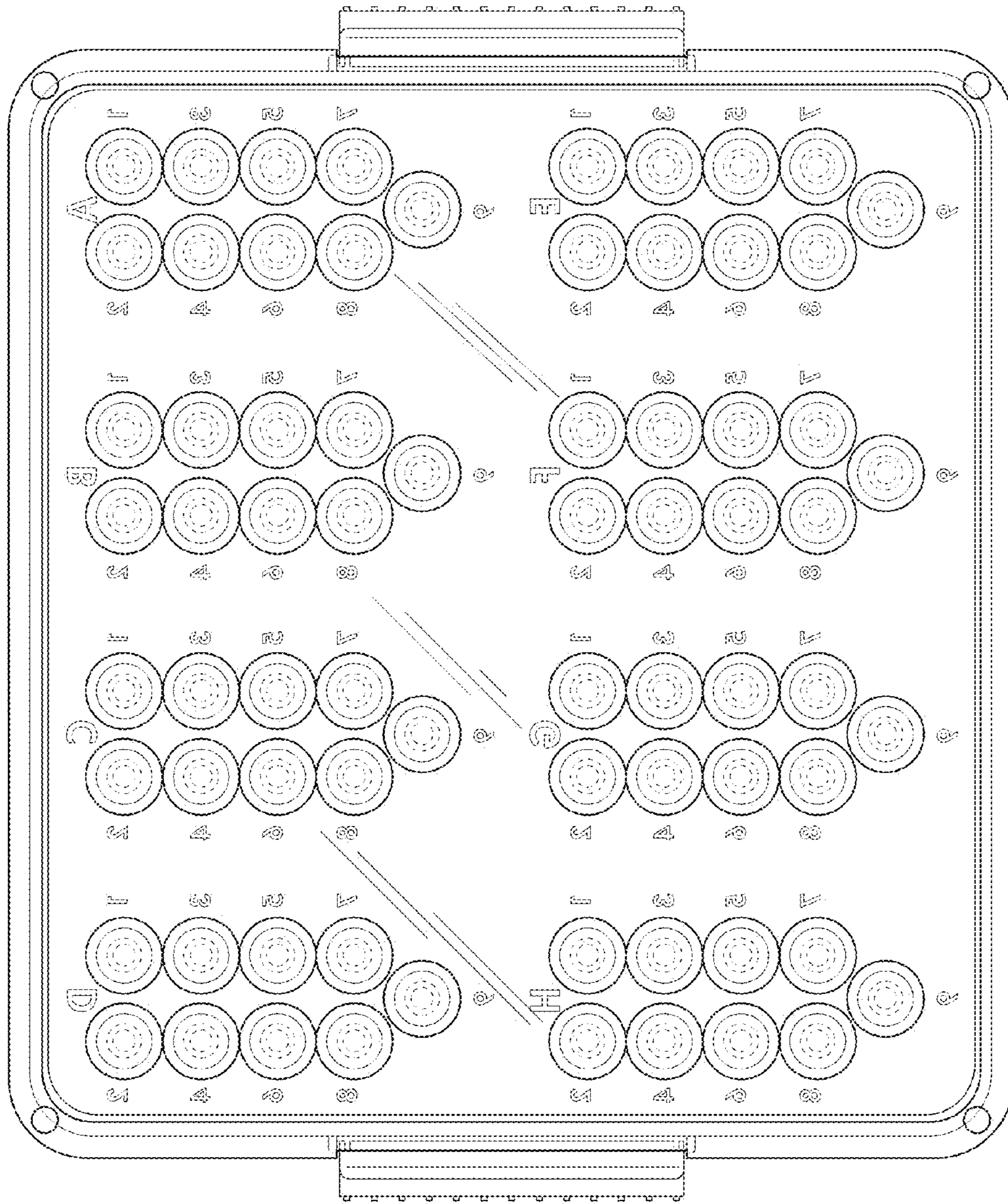

FIG. 2

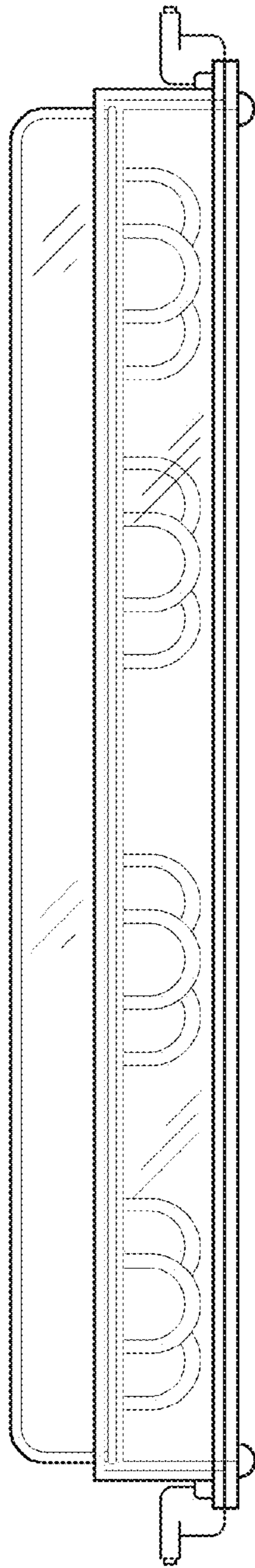

FIG. 3

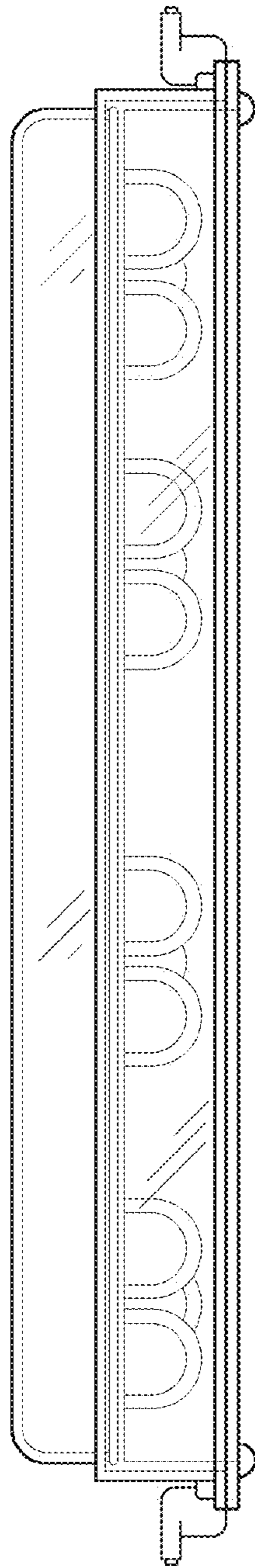

FIG. 4

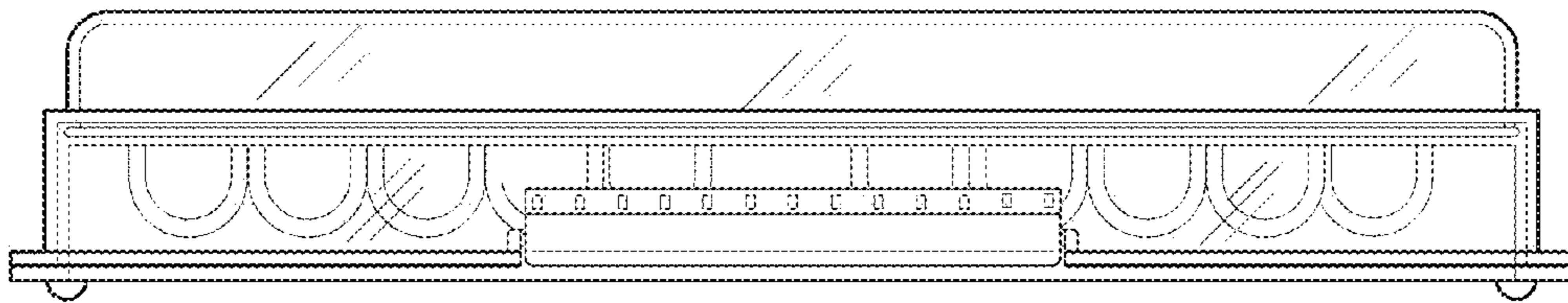

FIG. 5

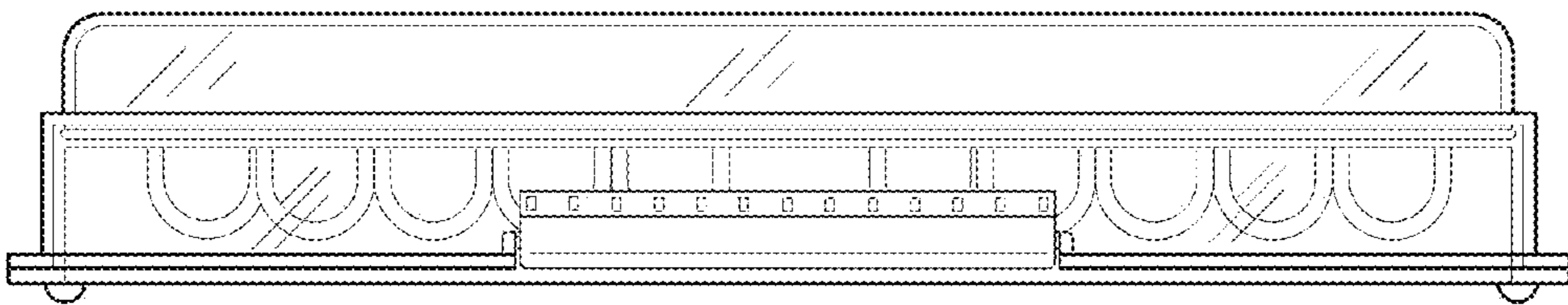

FIG. 6

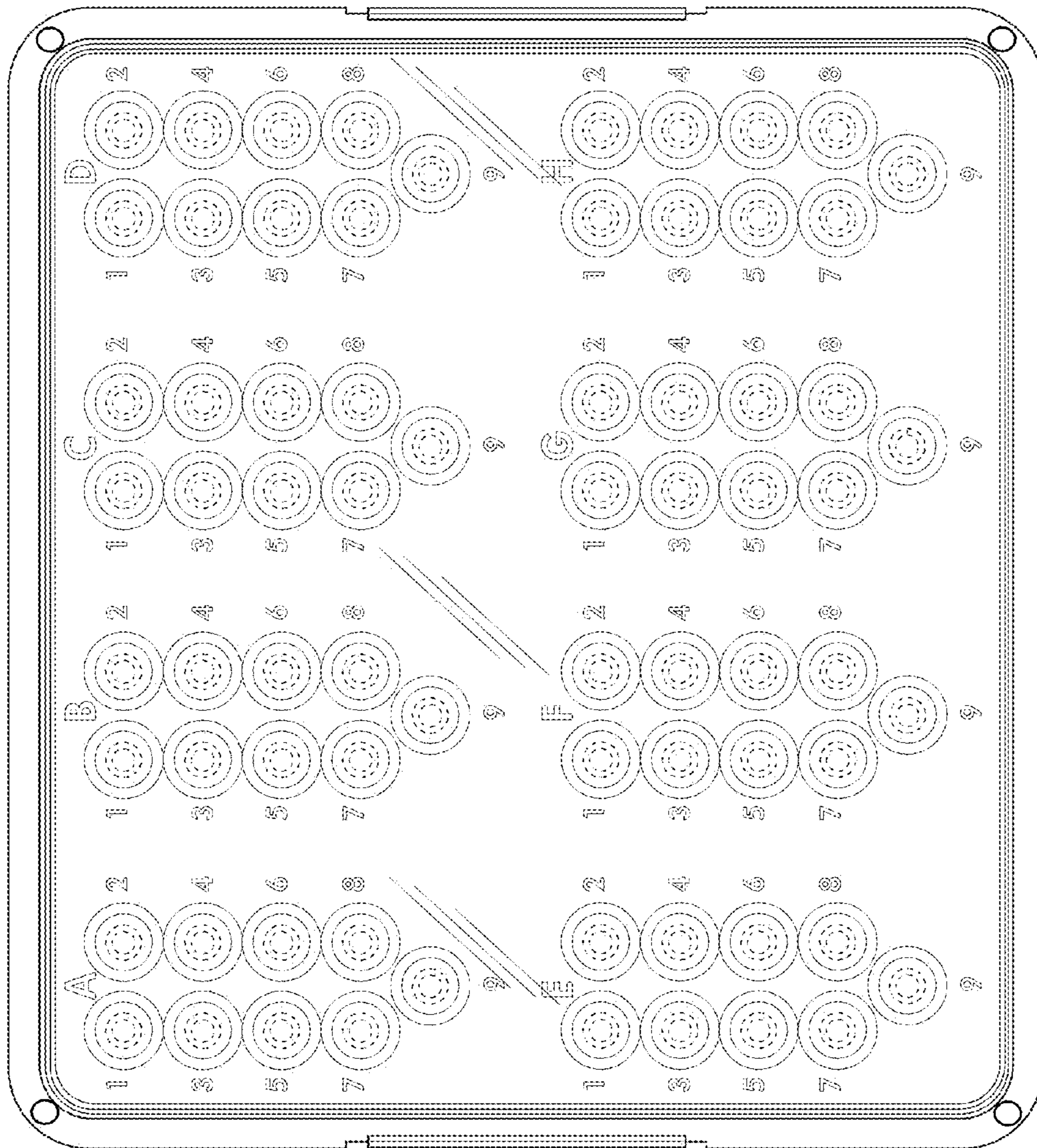

FIG. 7

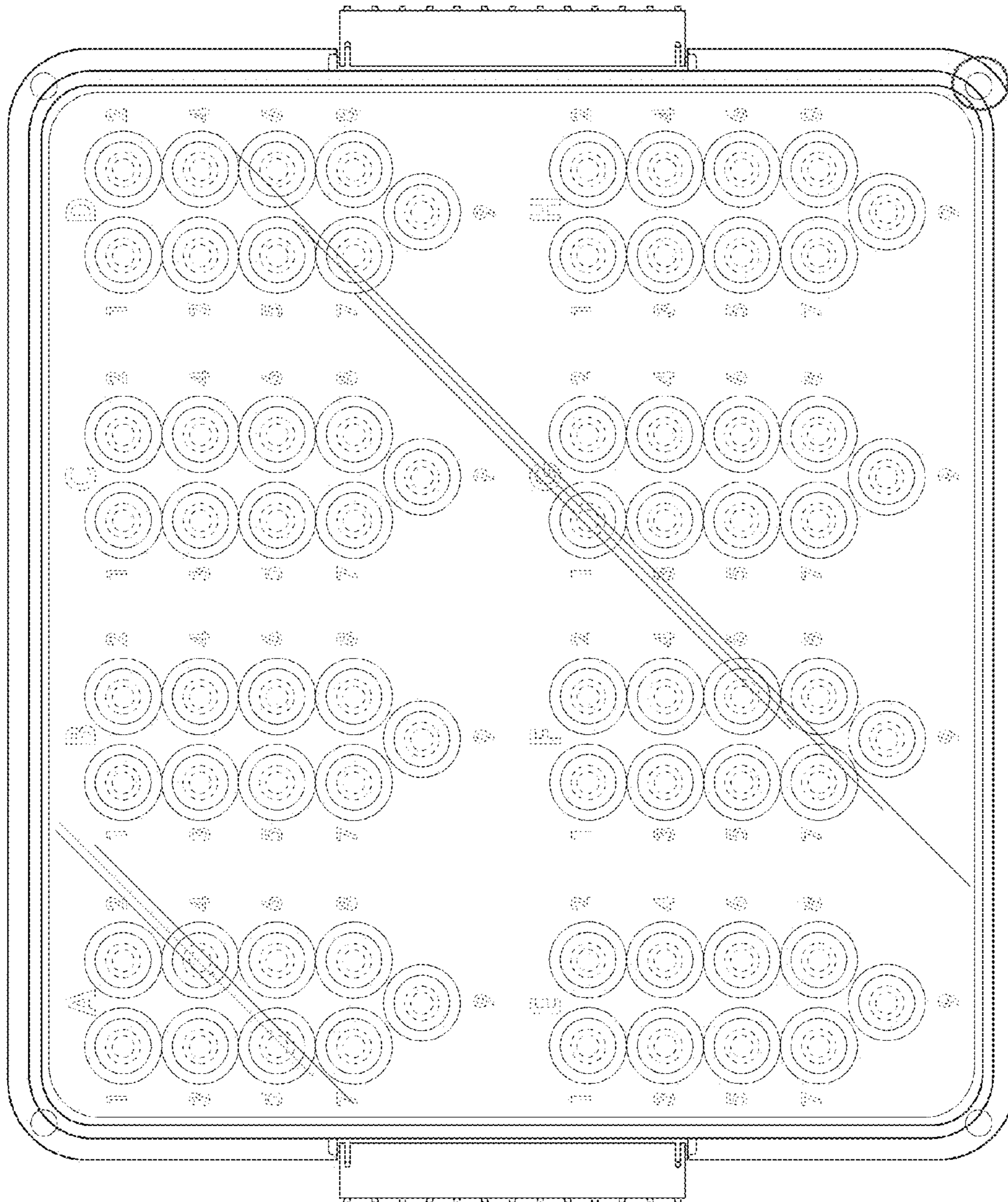

FIG. 8

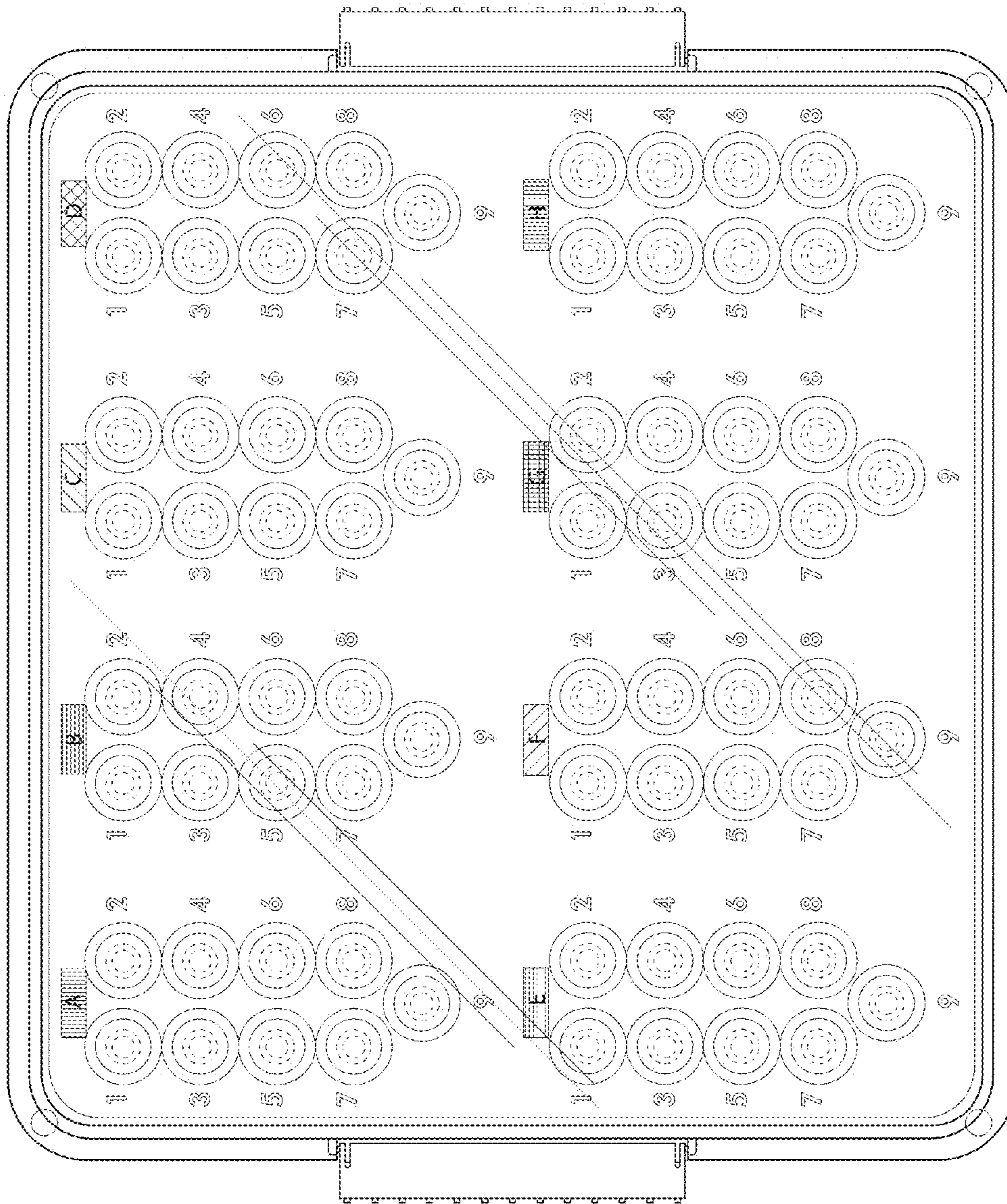

FIG. 9