



US00D766448S

(12) **United States Design Patent** (10) **Patent No.:** **US D766,448 S**
Gergely et al. (45) **Date of Patent:** **** Sep. 13, 2016**

(54) **DRESSING**

CPC A61F 13/06; A61F 15/008
See application file for complete search history.

(71) Applicant: **MÖLNLYCKE HEALTH CARE AB**,
Göteborg (SE)

(56) **References Cited**

(72) Inventors: **Ann-Britt Gergely**, Mölndal (SE);
Christian Wathne, Mölnlycke (SE);
Ritva Miettinen, Skepplanda (SE);
Rose-Marie Fredrikson, Billdal (SE);
Timo Leppänen, Angered (SE); **Emma
Karlsson**, Lerum (SE); **Malin Holmén**,
Göteborg (SE); **Ulf Johannison**,
Landvetter (SE); **Sandra Josefsson**,
Kungsbacka (SE); **Bengt Netsner**,
Lindome (SE)

U.S. PATENT DOCUMENTS

D53,398 S * 6/1919 Marcus D28/8
D55,392 S * 6/1920 Marcus D28/8

(Continued)

FOREIGN PATENT DOCUMENTS

EM 000062104-0001 8/2003
EM 000062104-0002 8/2003

(Continued)

OTHER PUBLICATIONS

U.S. Appl. No. 29/469,592, filed Oct. 11, 2013, Ann-Britt Gergely
et al.

Primary Examiner — Robert M Spear
Assistant Examiner — Darcey E Heflin

(74) *Attorney, Agent, or Firm* — Ballard Spahr LLP

(73) Assignee: **Mölnlycke Health Care AB**, Göteborg
(SE)

(**) Term: **15 Years**

(21) Appl. No.: **29/533,809**

(22) Filed: **Jul. 22, 2015**

Related U.S. Application Data

(62) Division of application No. 29/469,592, filed on Oct.
11, 2013, now Pat. No. Des. 737,453.

(30) **Foreign Application Priority Data**

Apr. 16, 2013 (EM) 001367742-0001
Apr. 16, 2013 (EM) 001367742-0002
Apr. 16, 2013 (EM) 001367742-0003

(51) **LOC (10) Cl.** **24-04**

(52) **U.S. Cl.**
USPC **D24/189**

(58) **Field of Classification Search**
USPC D24/896, 902, 980; D28/192; 602/41,
602/57; 604/383

(57) **CLAIM**

The ornamental design for a dressing, as shown and
described.

DESCRIPTION

FIG. 1 is an isometric view of a dressing showing our new
design;

FIG. 2 is a front view of the embodiment of FIG. 1;

FIG. 3 is a top view of the embodiment of FIG. 1;

FIG. 4 is a left side view of the embodiment of FIG. 1;

FIG. 5 is a bottom view of the embodiment of FIG. 1;

FIG. 6 is a right side view of the embodiment of FIG. 1; and,

FIG. 7 is a rear view of the embodiment of FIG. 1.

In the drawings, the broken lines depict environmental
subject matter only and form no part of the claim.

1 Claim, 7 Drawing Sheets

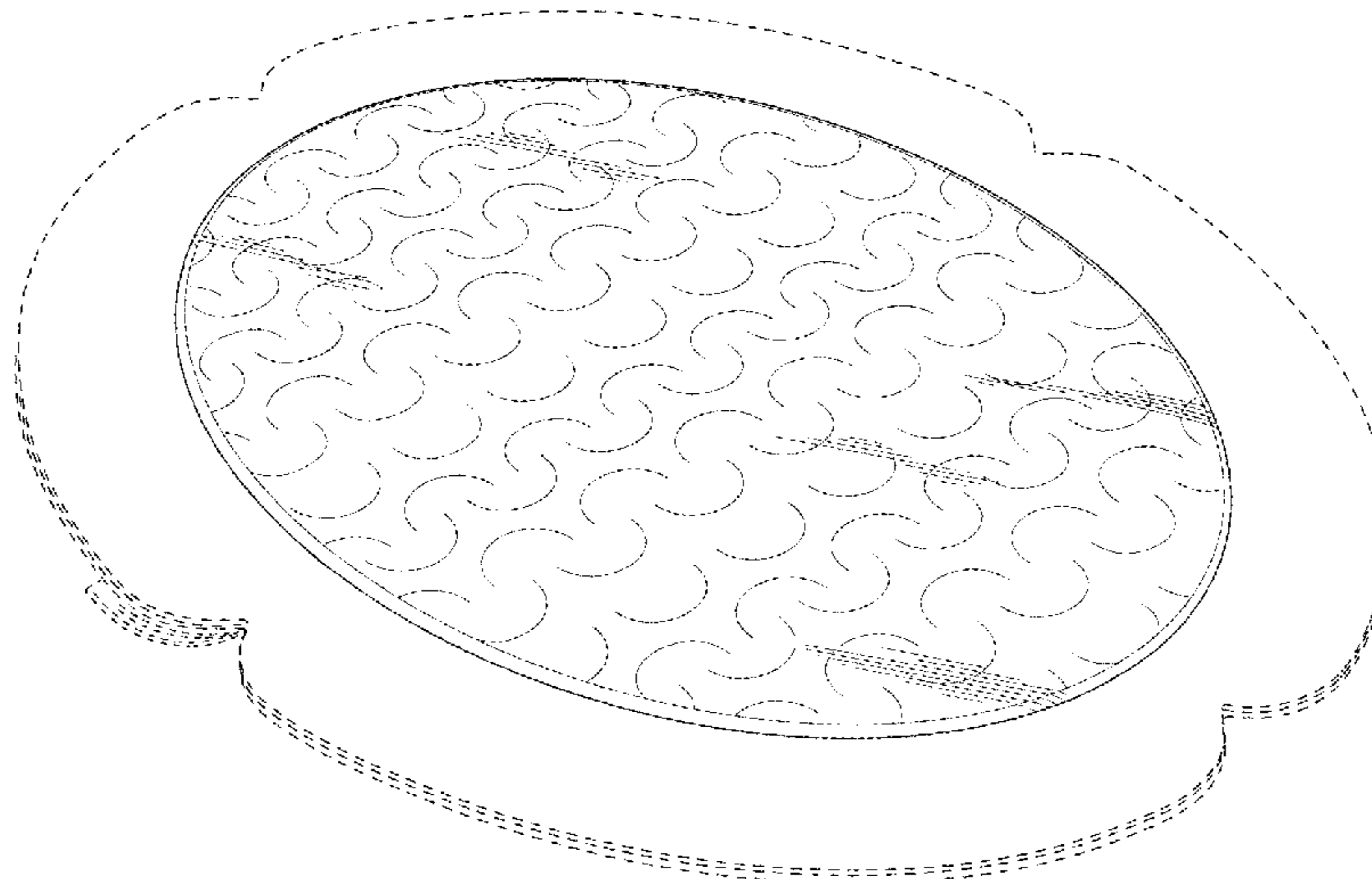

(56)

References Cited

FOREIGN PATENT DOCUMENTS

U.S. PATENT DOCUMENTS

D95,801 S * 6/1935 Burkhart D28/8
 D371,866 S * 7/1996 Gerhartl D28/8
 D403,774 S 1/1999 Laughlin et al.
 D408,920 S * 4/1999 Dunshee D24/189
 D415,836 S 10/1999 Dunshee et al.
 D445,897 S 7/2001 Oberstadt
 D468,425 S 1/2003 Edens et al.
 D476,080 S * 6/2003 Hantke D24/124
 D480,811 S 10/2003 Horhota et al.
 D481,131 S * 10/2003 Saim D24/189
 D490,566 S 5/2004 Bergquist et al.
 D512,509 S * 12/2005 Yamasoto D24/189
 7,087,806 B2 * 8/2006 Scheinberg A61F 13/0203
 128/889
 7,135,606 B1 11/2006 Dozier et al.
 D546,461 S * 7/2007 Eknoian D24/189
 D607,112 S 12/2009 Rogers et al.
 7,834,231 B2 * 11/2010 Biddle A61M 1/04
 602/41
 D639,441 S 6/2011 Sferle
 D691,730 S 10/2013 Smith et al.
 D692,565 S 10/2013 Lattimore et al.
 D712,546 S 9/2014 Igwebuike et al.
 D717,452 S * 11/2014 Boggs D24/189
 D721,170 S 1/2015 Brezoczky
 D737,453 S * 8/2015 Gergely D24/189
 2006/0047257 A1 3/2006 Raidel

EM 000062104-0003 8/2003
 EM 000086772-0001 10/2003
 EM 000086772-0002 10/2003
 EM 000163159-0001 3/2004
 EM 000245253-0001 10/2004
 EM 000736533-0001 6/2007
 EM 000736533-0002 6/2007
 EM 000881180-0001 2/2008
 EM 000929872-0001 5/2008
 EM 001007728-0001 9/2008
 EM 001007728-0002 9/2008
 EM 001007728-0003 9/2008
 EM 001134779-0001 5/2009
 EM 001654419-0001 1/2010
 EM 001654419-0002 1/2010
 EM 001654419-0003 1/2010
 EM 001654419-0004 1/2010
 EM 001654419-0005 1/2010
 EM 001839234-0001 3/2011
 EM 001845298-0001 4/2011
 EM 001845298-0002 4/2011
 EM 001859844-0001 5/2011
 EM 001976671-0001 1/2012
 EM 001976671-0002 1/2012
 EM 001976671-0003 1/2012

* cited by examiner

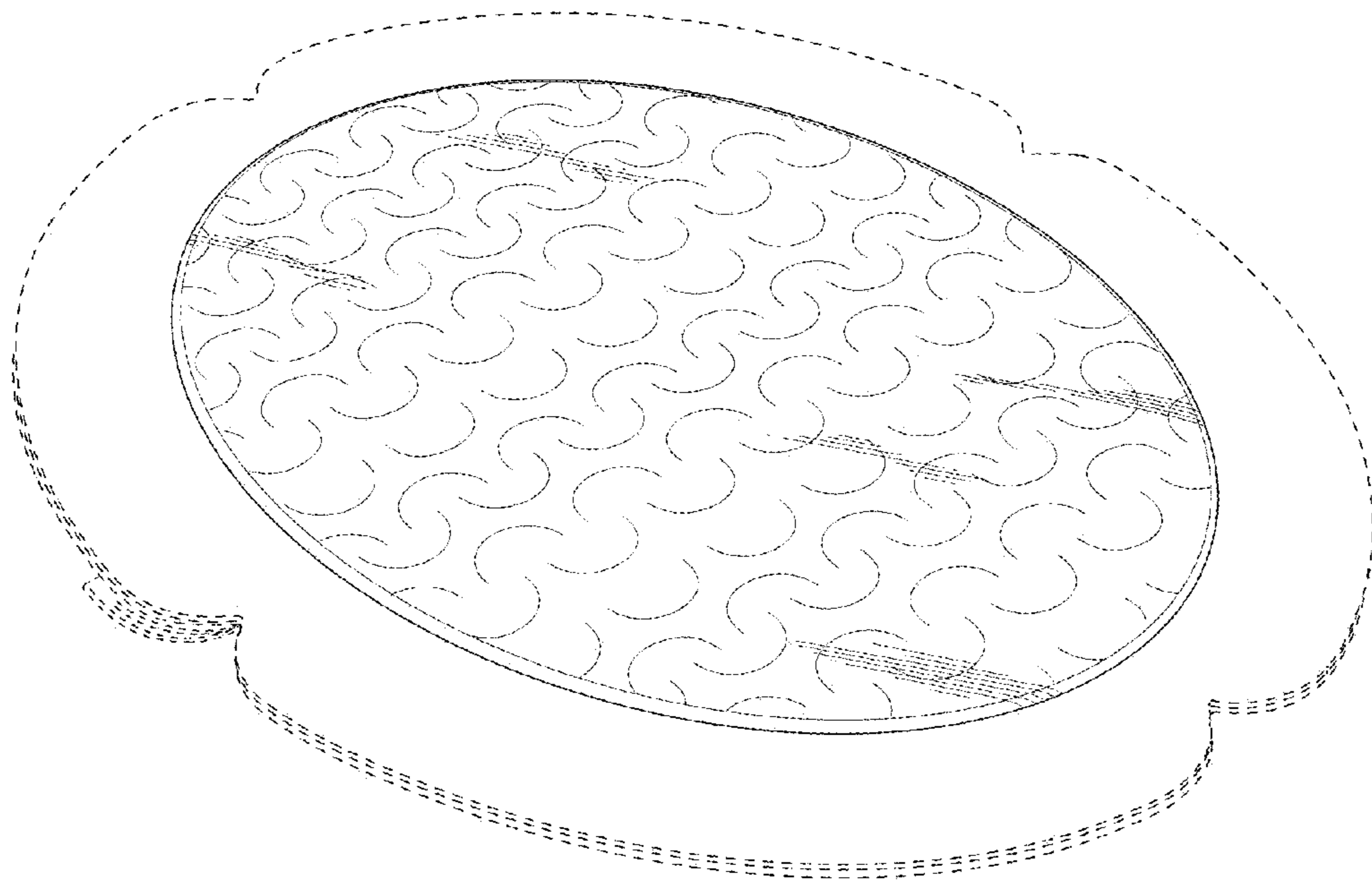

FIGURE 1

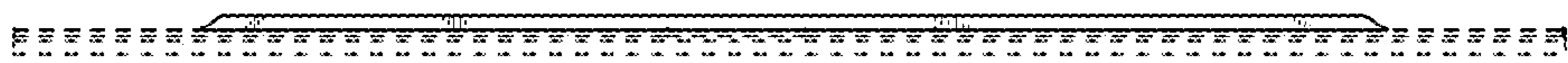

FIGURE 2

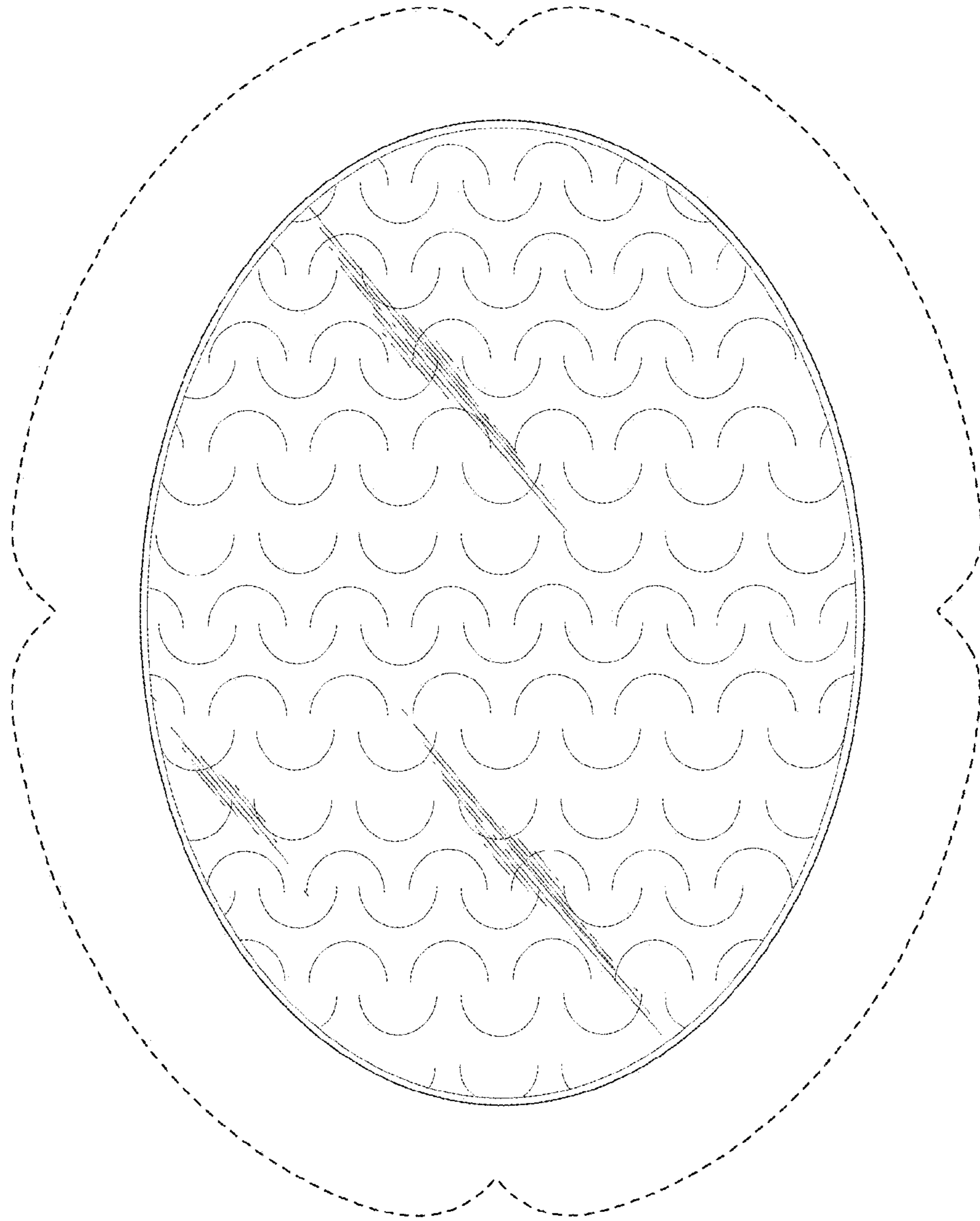

FIGURE 3



FIGURE 4

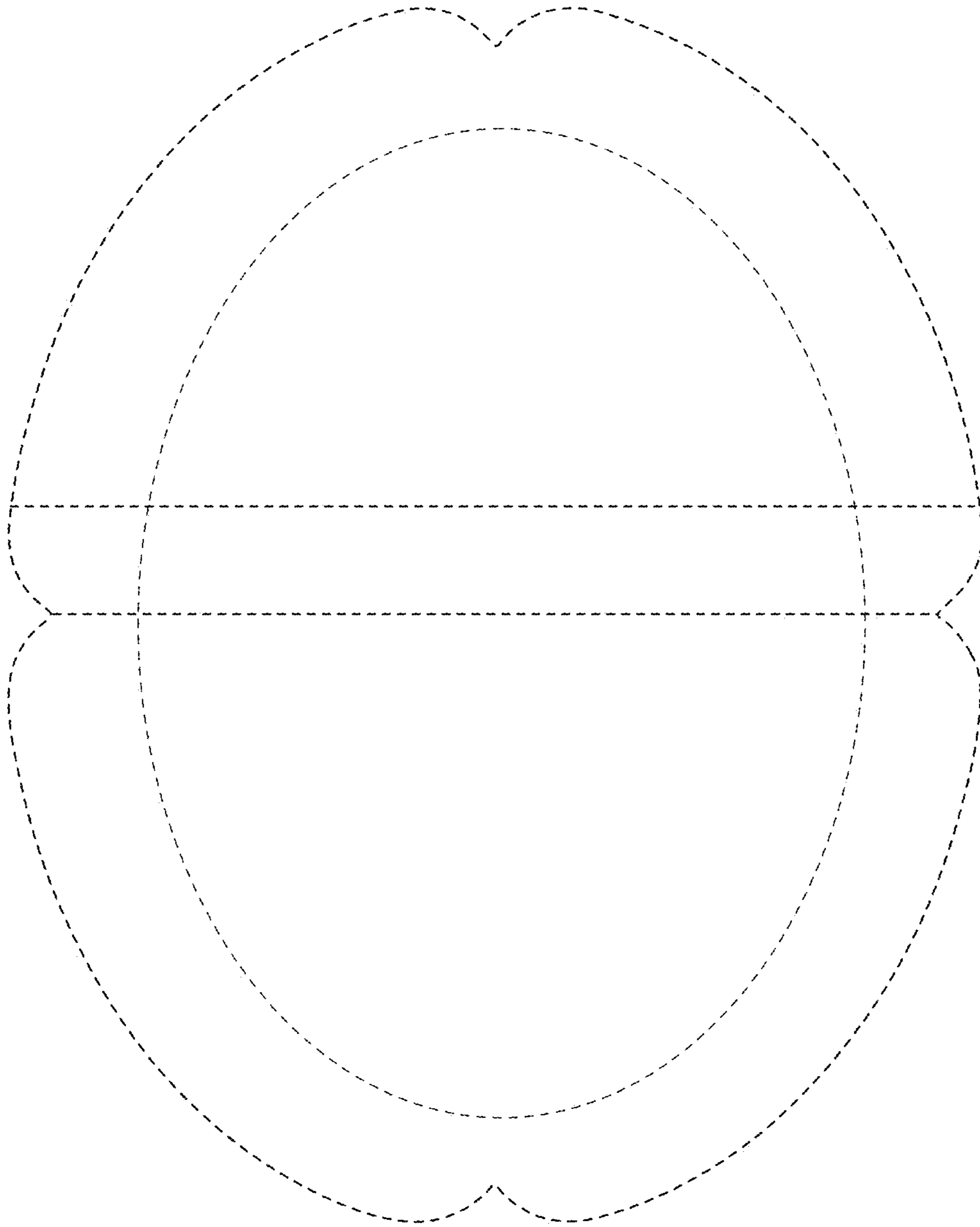

FIGURE 5



FIGURE 6

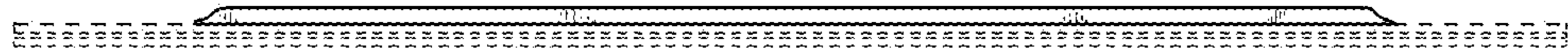

FIGURE 7