



US00D766237S

(12) **United States Design Patent**  
**Kim et al.**

(10) **Patent No.:** **US D766,237 S**

(45) **Date of Patent:** **\*\* Sep. 13, 2016**

(54) **COVER FOR DATA REPEATER**

7/14; H05H 7/20; G11B 33/126; G11B 33/128; G11B 33/08; G11B 33/02

(71) Applicant: **Samsung Electronics Co., Ltd.**,  
Suwon-si, Gyeonggi-do (KR)

See application file for complete search history.

(72) Inventors: **Kyu Cheol Kim**, Seoul (KR); **Ji Hee Kwak**, Seoul (KR); **Ji Hyun Moon**,  
Gwangmyeong-si (KR)

(56) **References Cited**

U.S. PATENT DOCUMENTS

(73) Assignee: **SAMSUNG ELECTRONICS CO., LTD.**,  
Suwon-Si, Gyeonggi-Do (KR)

D542,289	S	*	5/2007	Diebel	.....	D14/356
D609,687	S	*	2/2010	Lyman	.....	D14/155
D669,060	S	*	10/2012	Huang	.....	D14/240
D706,779	S	*	6/2014	Kawasaki	.....	D14/356

(\*\*) Term: **15 Years**

\* cited by examiner

(21) Appl. No.: **29/531,257**

*Primary Examiner* — Freda S Nunn

(22) Filed: **Jun. 24, 2015**

(74) *Attorney, Agent, or Firm* — Ladas & Parry

(30) **Foreign Application Priority Data**

(57) **CLAIM**

Jan. 13, 2015 (KR) ..... 30-2015-0001614

We claim the ornamental design for the cover for data repeater, as shown and described.

(51) **LOC (10) Cl.** ..... **14-02**

**DESCRIPTION**

(52) **U.S. Cl.**

USPC ..... **D14/356**

(58) **Field of Classification Search**

USPC ..... D14/240, 300, 301, 308, 313, 314,  
D14/348-356, 364-368, 441-446, 188;  
D13/123, 158, 162, 184, 199;  
312/223.1-223.3, 351.11;  
360/99.01-99.12; 369/34.01-36.01;  
361/679.31-679.33, 679.37, 679.39,  
361/679.46, 679.53, 679.4, 679.41, 727

CPC ..... G06F 1/20; G06F 1/181; G06F 1/187;  
G06F 1/183; G06F 1/184; H05K 7/16;  
H05K 7/1424; H05K 7/1409; H05K 7/20;  
H05K 7/20545; H05K 7/20727; H05K  
7/1425; H05K 7/1488; H05K 7/183; H05K

FIG. 1 is the front perspective view of the cover for data repeater showing our new design;  
FIG. 2 is the front view thereof;  
FIG. 3 is the rear view thereof;  
FIG. 4 is the left-side view thereof;  
FIG. 5 is the right-side view thereof;  
FIG. 6 is the top plan view thereof; and,  
FIG. 7 is the bottom plan view thereof.

The broken lines in the drawing show unclaimed environment only and form no part of the claimed design.

The dot dash lines in the figures represent an unclaimed boundary line and form no part of the claimed design.

**1 Claim, 7 Drawing Sheets**

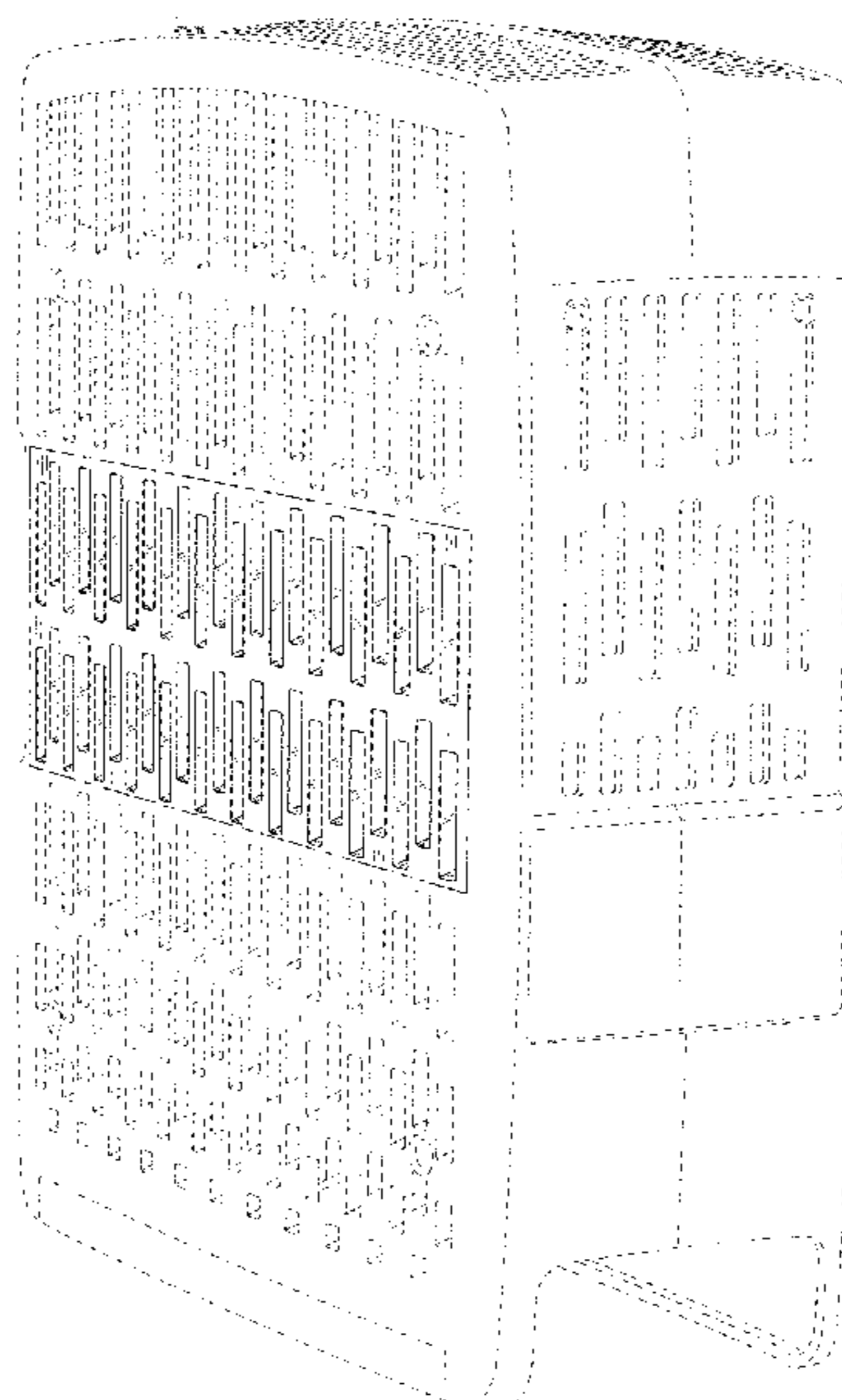

FIG. 1

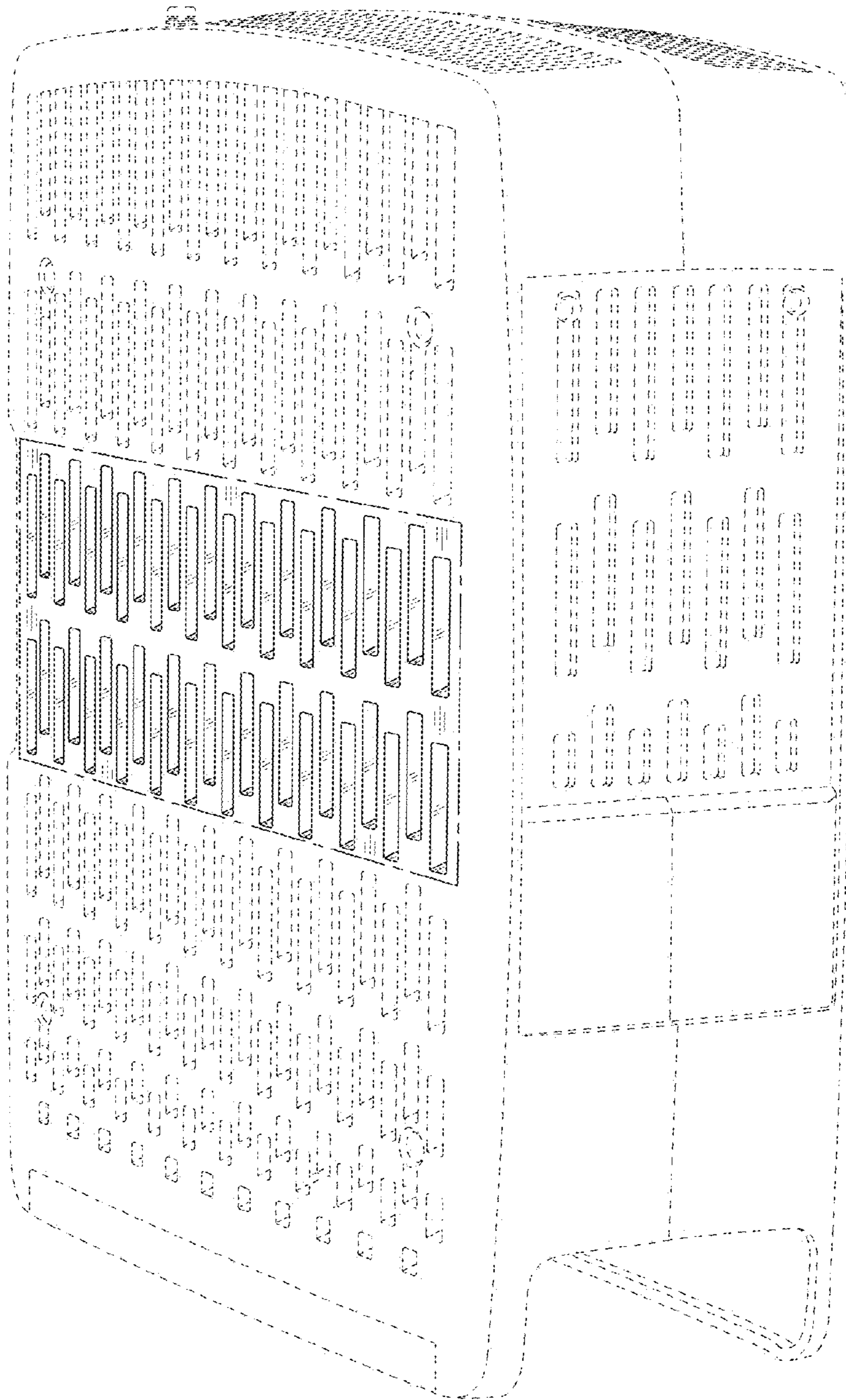





FIG. 3

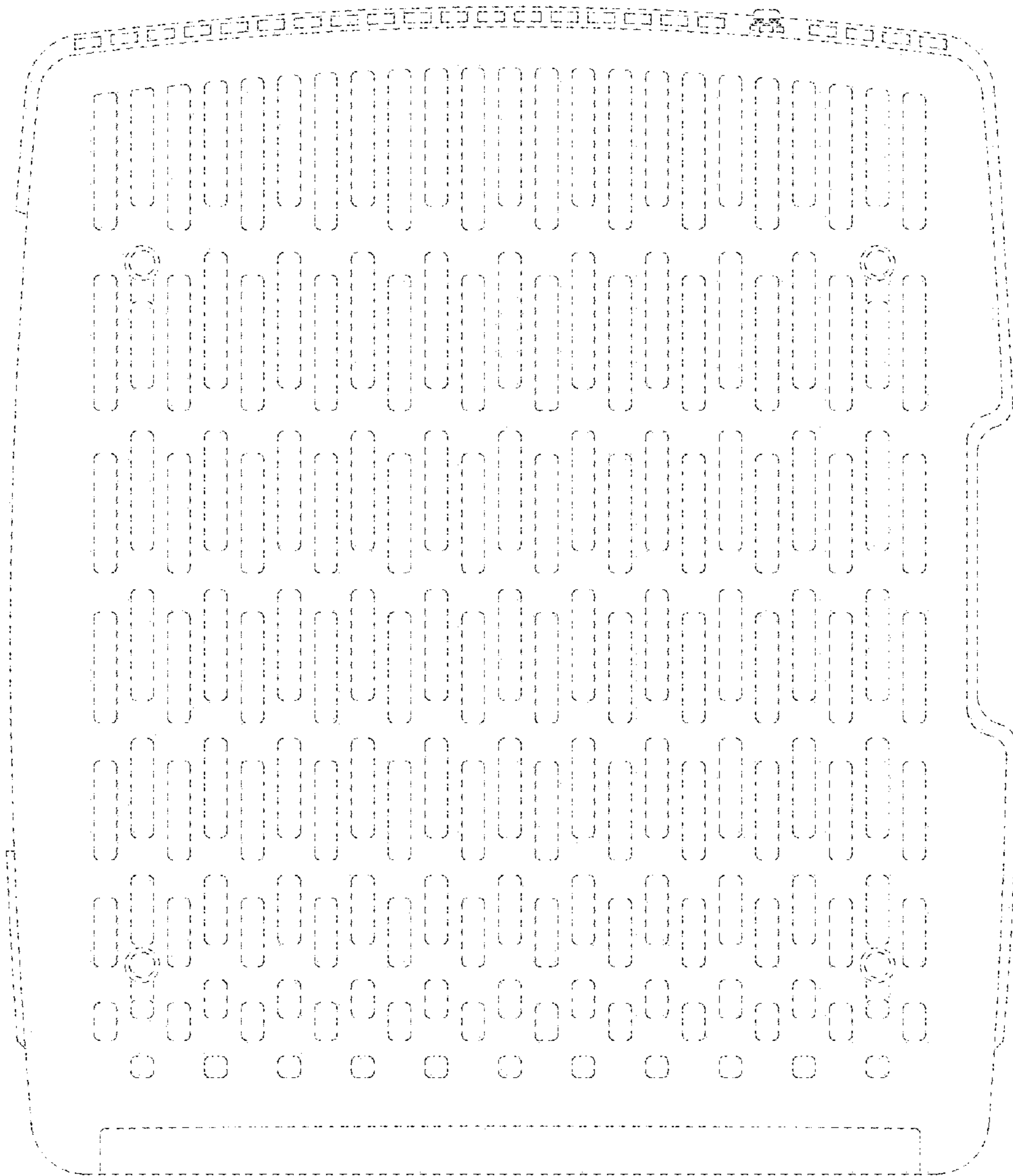

FIG. 4

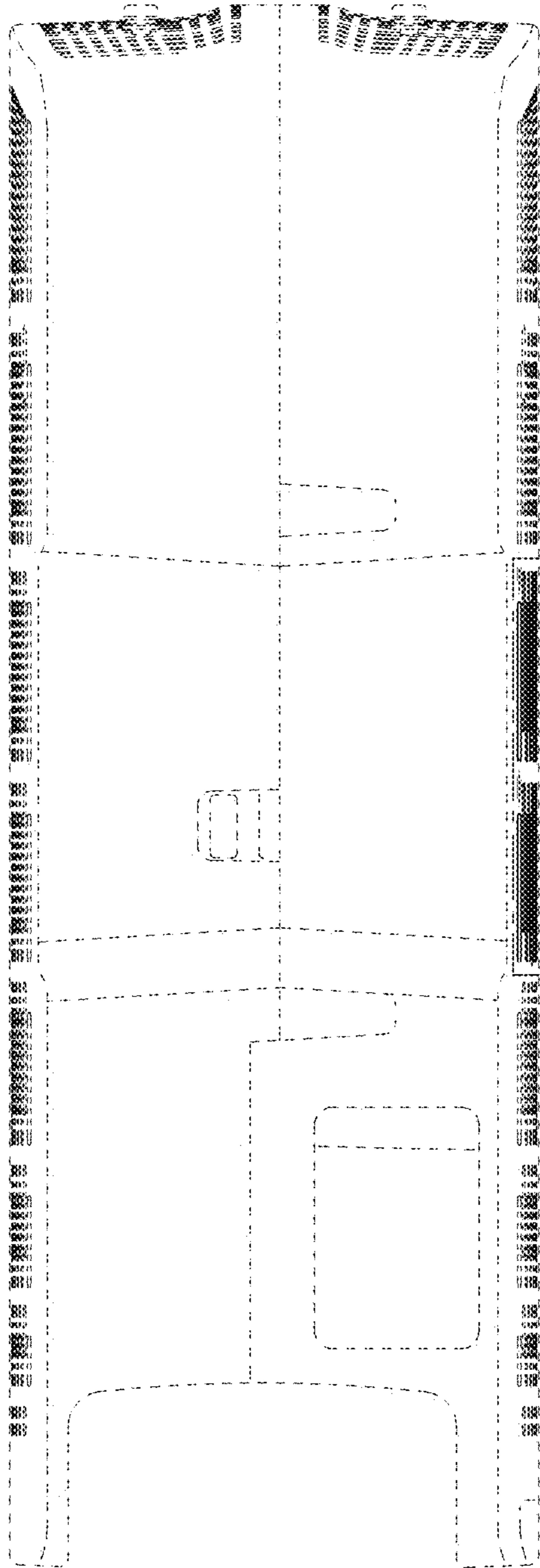

FIG. 5

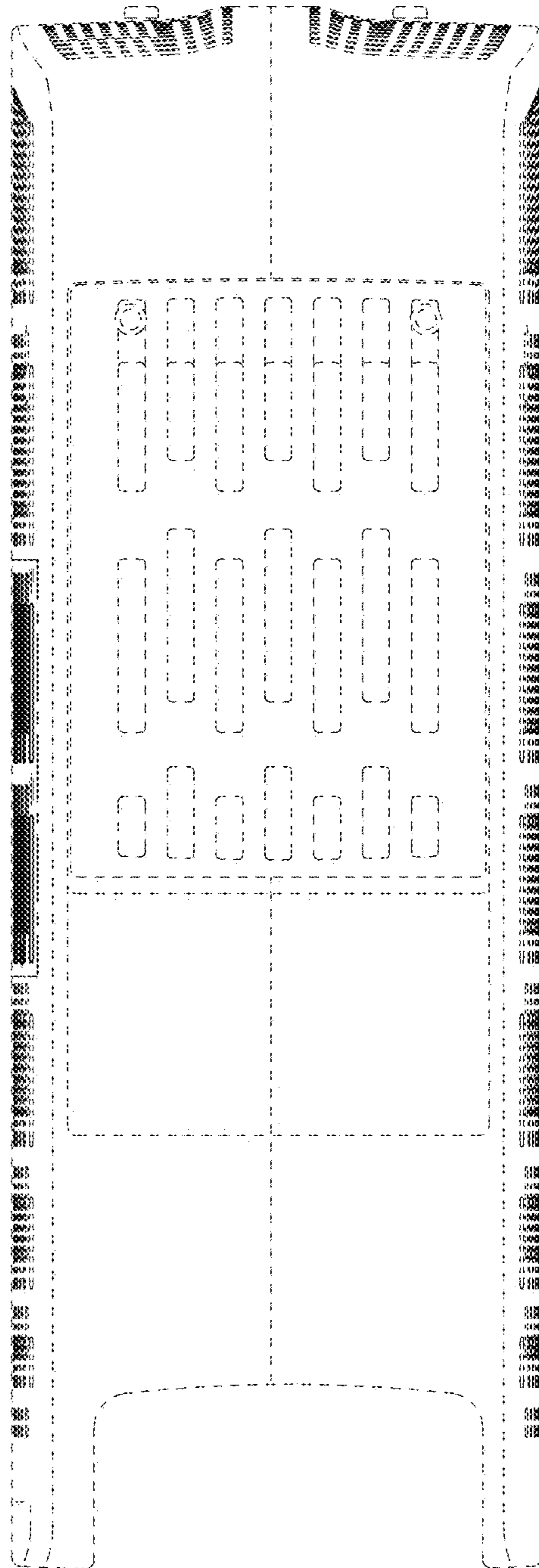

FIG. 6

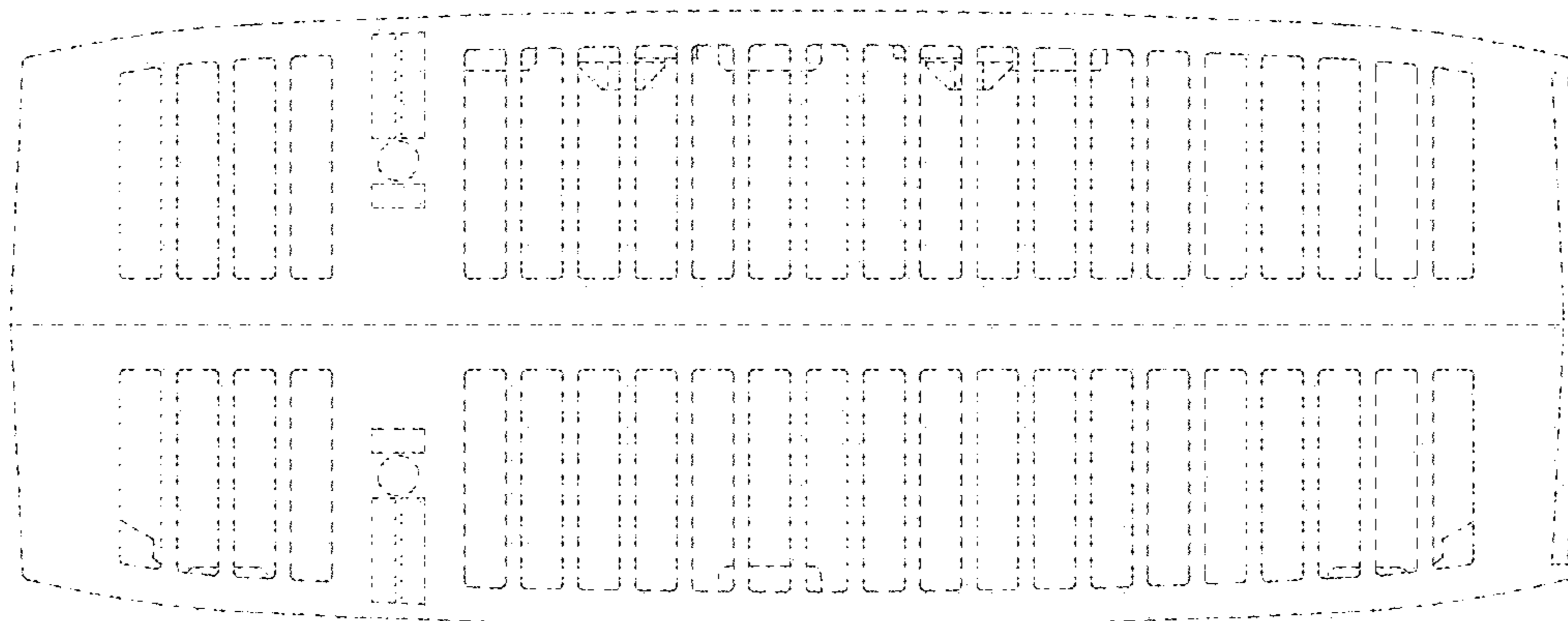

FIG. 7

