

US00D766190S

(12) **United States Design Patent** (10) **Patent No.:** **US D766,190 S**
Ishikawa et al. (45) **Date of Patent:** **** Sep. 13, 2016**

(54) **RELAY SOCKET**

(71) Applicant: **OMRON Corporation**, Shimogyo-ku, Kyoto (JP)

(72) Inventors: **Yoshihisa Ishikawa**, Shiga (JP); **Takeshi Miyasaka**, Shiga (JP); **Yohei Tsukanaka**, Shiga (JP)

(73) Assignee: **OMRON CORPORATION**, Kyoto (JP)

(**) Term: **14 Years**

(21) Appl. No.: **29/509,342**

(22) Filed: **Nov. 17, 2014**

Related U.S. Application Data

(62) Division of application No. 29/485,820, filed on Mar. 24, 2014, now Pat. No. Des. 728,488.

(30) **Foreign Application Priority Data**

Sep. 26, 2013 (JP) 2013-022363

(51) **LOC (10) Cl.** **13-03**

(52) **U.S. Cl.**
USPC **D13/159**

(58) **Field of Classification Search**

USPC D13/110, 118, 123, 133, 147, 149, 154, D13/158-161, 173, 184, 199; D21/484-494, 499-506; D6/702, 719; D25/116, 121, 199
CPC G01R 1/07364; H01H 13/10; H01H 2001/5888; H01H 1/22; H01H 19/28; H01H 75/00; H01H 77/00; H01H 83/00; H01H 33/08; H01H 9/28; H01H 9/20; H01F 27/06; H01F 27/34; H01F 27/29; H01F 17/04; H05K 7/10; H05K 7/20; H01R 4/26; G01S 2007/028

See application file for complete search history.

(56) **References Cited**

U.S. PATENT DOCUMENTS

3,484,972 A * 12/1969 Christman B44C 1/162
156/230
D222,470 S 10/1971 Kikuchi
3,643,210 A 2/1972 Fujita
3,702,457 A 11/1972 Fujita
3,845,460 A 10/1974 Fujita et al.
4,565,988 A * 1/1986 Moura H01F 17/041
336/192
D377,532 S * 1/1997 Lin D21/500
D471,158 S 3/2003 Mori et al.

(Continued)

FOREIGN PATENT DOCUMENTS

JP 2003-346939 A 12/2003
JP D1255870 11/2005

(Continued)

Primary Examiner — Thomas Johannes

Assistant Examiner — Shawn T Gingrich

(74) *Attorney, Agent, or Firm* — Harness, Dickey & Pierce, P.L.C.

(57) **CLAIM**

The ornamental design for a relay socket, as shown and described.

DESCRIPTION

FIG. 1 is a perspective view of a relay socket showing our new design;
FIG. 2 is a front elevational view thereof;
FIG. 3 is a rear elevational view thereof;
FIG. 4 is a left side view thereof;
FIG. 5 is a right side view thereof;
FIG. 6 is a top plan view thereof; and,
FIG. 7 is a bottom plan view thereof.
The broken lines depict environmental subject matter only and form no part of the claimed design. The dash-dot line represents the boundary of the claimed design.

1 Claim, 4 Drawing Sheets

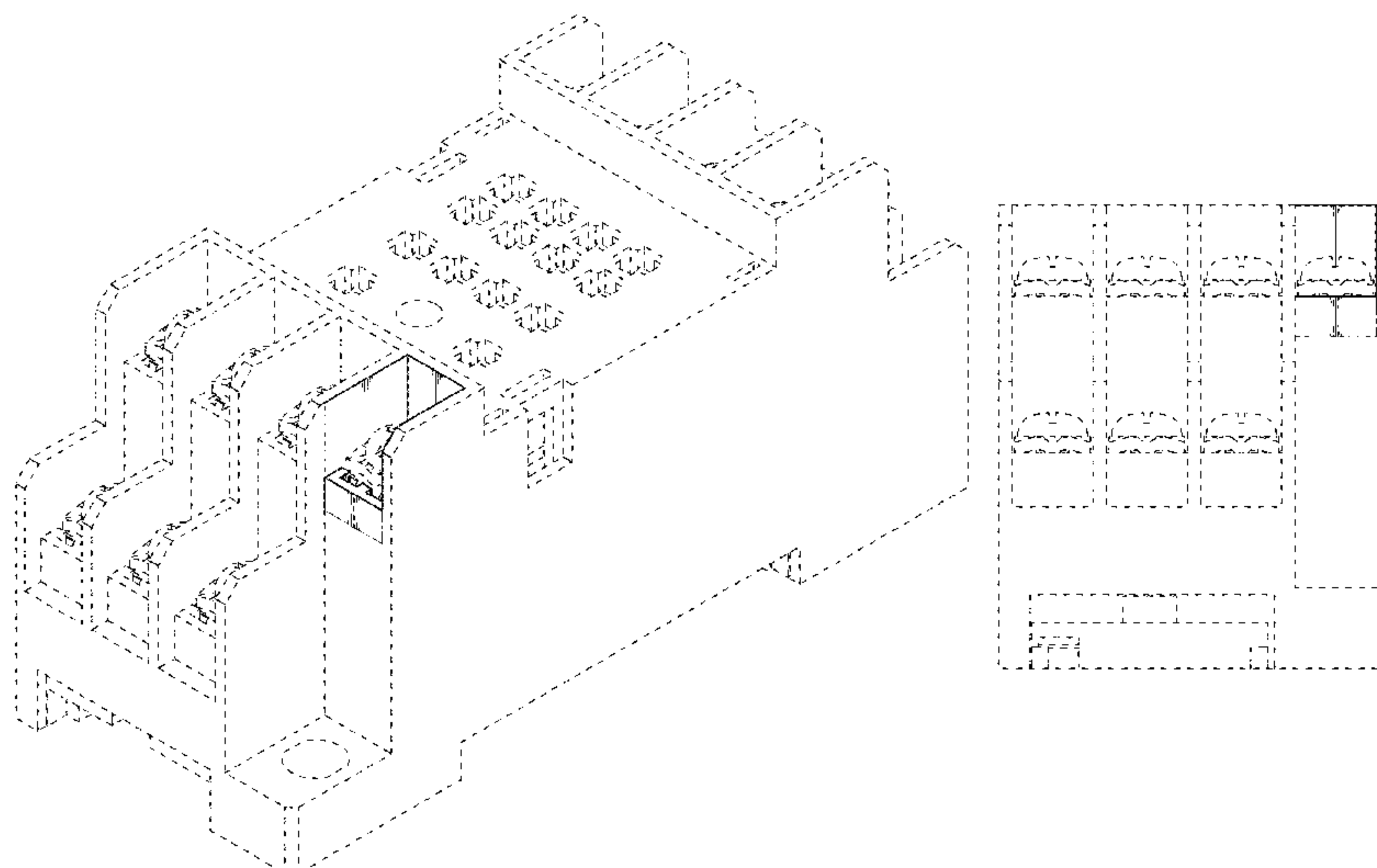

(56)

References Cited

U.S. PATENT DOCUMENTS

D472,878 S 4/2003 Kitamura
 6,753,752 B1 * 6/2004 Lin H01F 3/14
 336/178
 7,378,932 B1 * 5/2008 Crow H01F 27/29
 336/198
 7,446,637 B1 * 11/2008 Liang H01F 27/06
 336/192
 7,553,199 B2 6/2009 Correll
 D634,713 S 3/2011 Giordanino et al.
 D638,371 S 5/2011 Giordanino et al.
 D682,208 S * 5/2013 Kobayashi D13/118
 D700,898 S 3/2014 Min et al.
 D701,176 S 3/2014 Min et al.
 D728,488 S * 5/2015 Ishikawa D13/159
 2002/0039062 A1 * 4/2002 Kvarnsjo H01F 3/14
 336/221
 2002/0097126 A1 * 7/2002 Fujiwara H01F 3/10
 336/110
 2002/0132504 A1 9/2002 Mori et al.

2002/0149458 A1 * 10/2002 Fujiwara H01F 1/0552
 336/110
 2003/0043006 A1 * 3/2003 Sun H01F 3/14
 336/178
 2004/0095221 A1 * 5/2004 Sigl H01F 3/14
 336/198
 2006/0050485 A1 * 3/2006 Chin H01F 27/22
 361/719
 2006/0082948 A1 * 4/2006 Wu H01F 17/04
 361/118
 2007/0093121 A1 4/2007 Helmreich
 2012/0280780 A1 * 11/2012 Cheng H01F 5/02
 336/212
 2015/0137928 A1 * 5/2015 Wakibayashi H01F 27/2823
 336/192

FOREIGN PATENT DOCUMENTS

JP D1255952 11/2005
 JP D1255953 11/2005
 JP D1255954 11/2005

* cited by examiner

Fig. 1

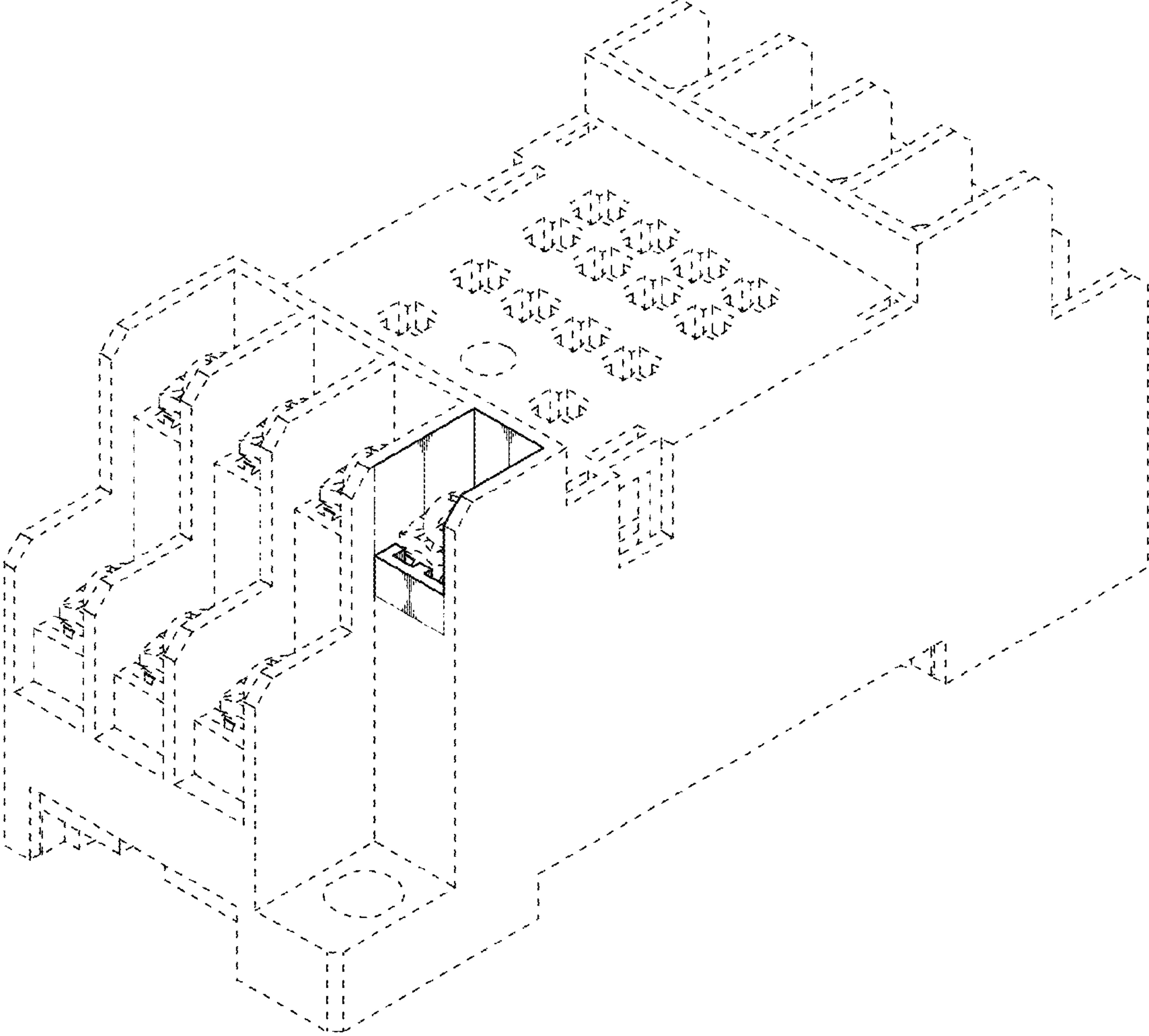

Fig.2

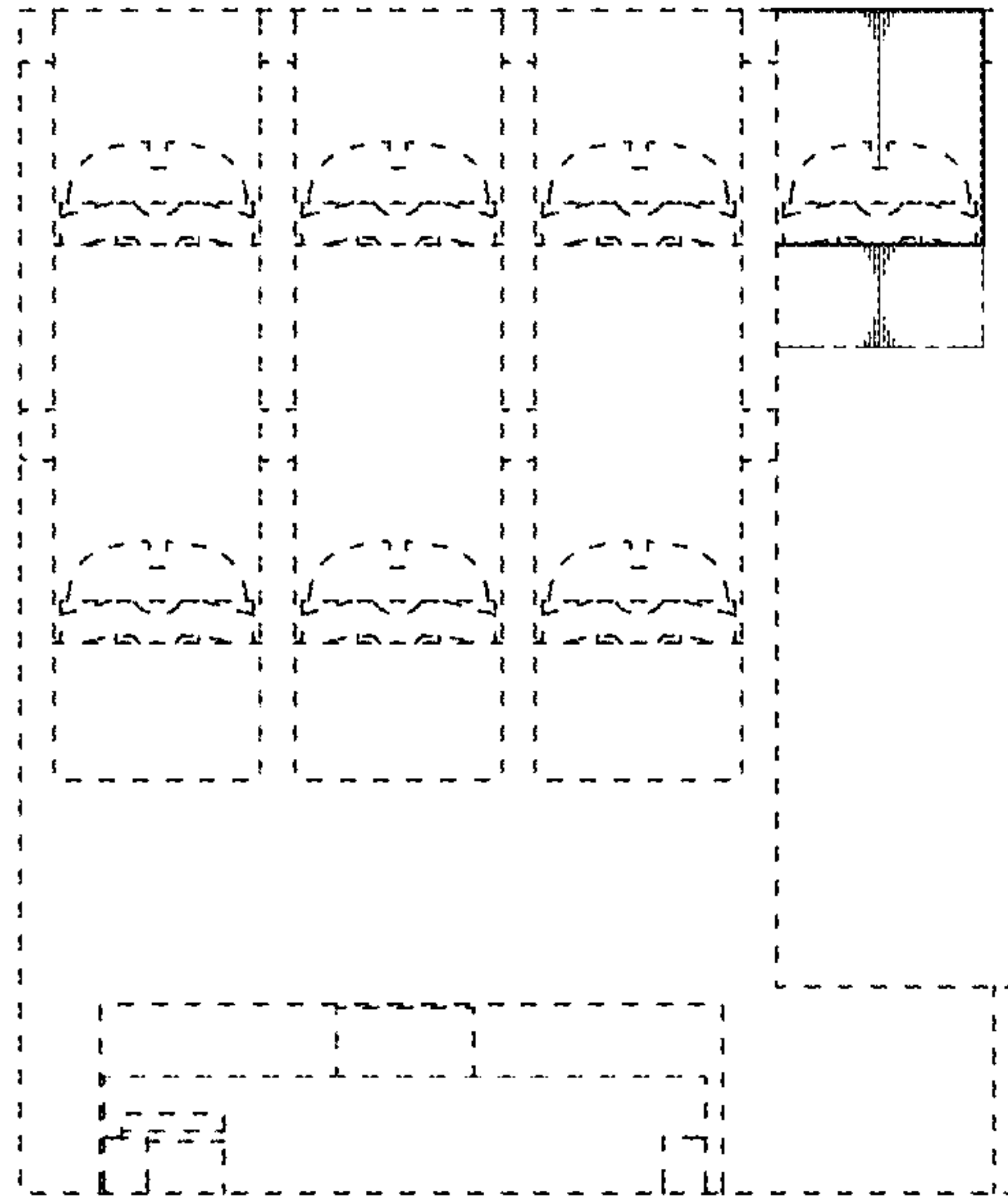

Fig. 3

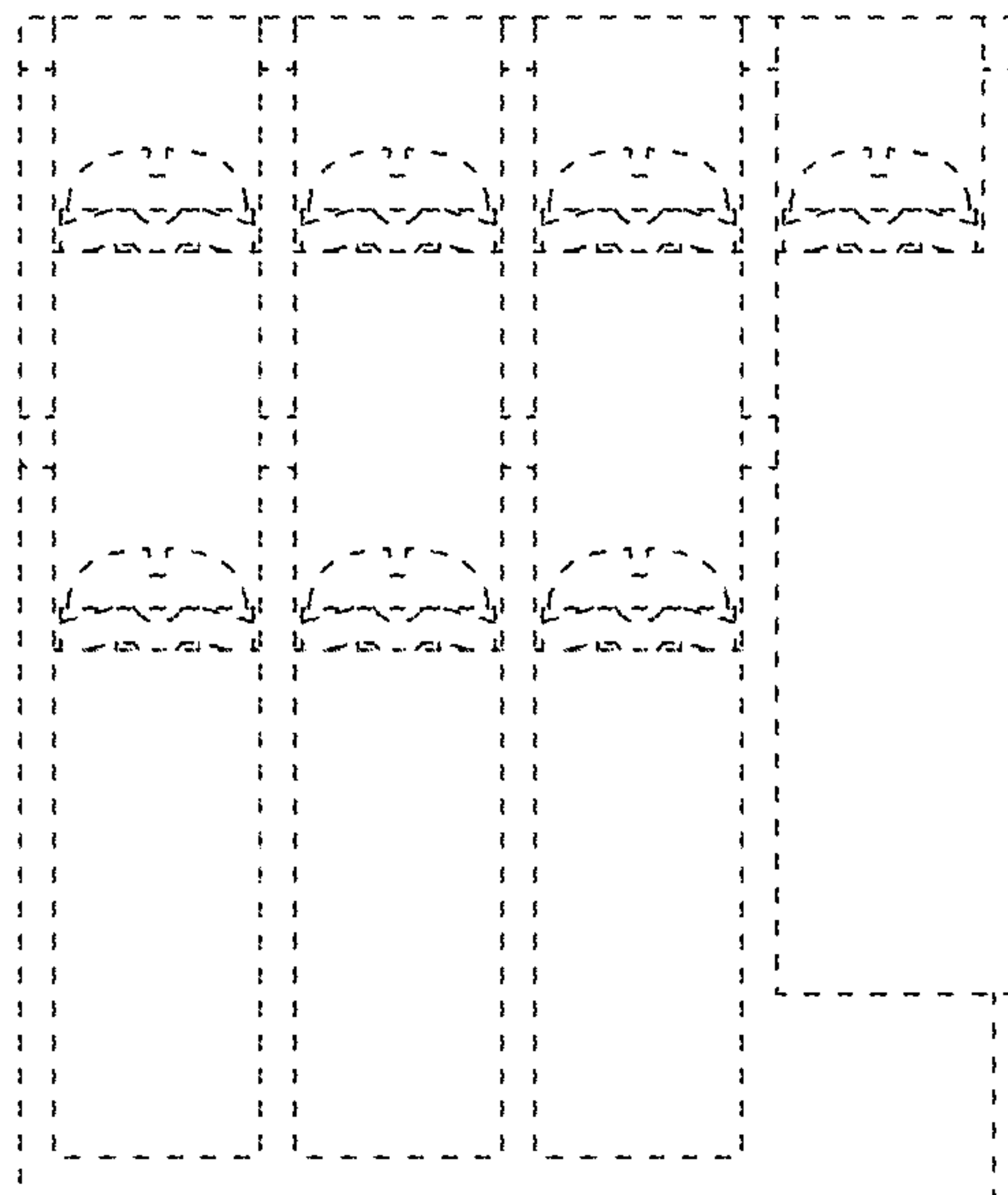

Fig. 4

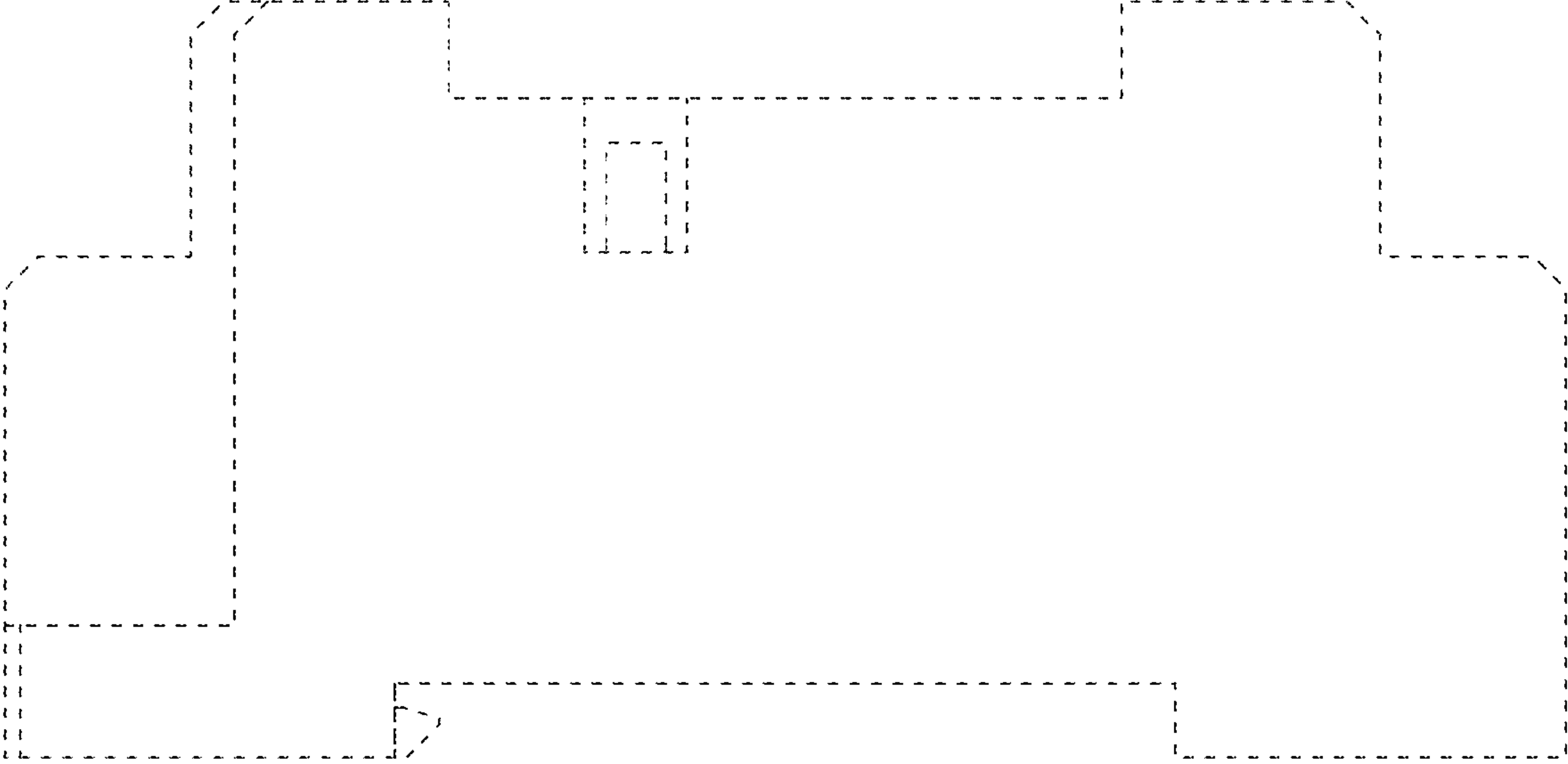

Fig. 5

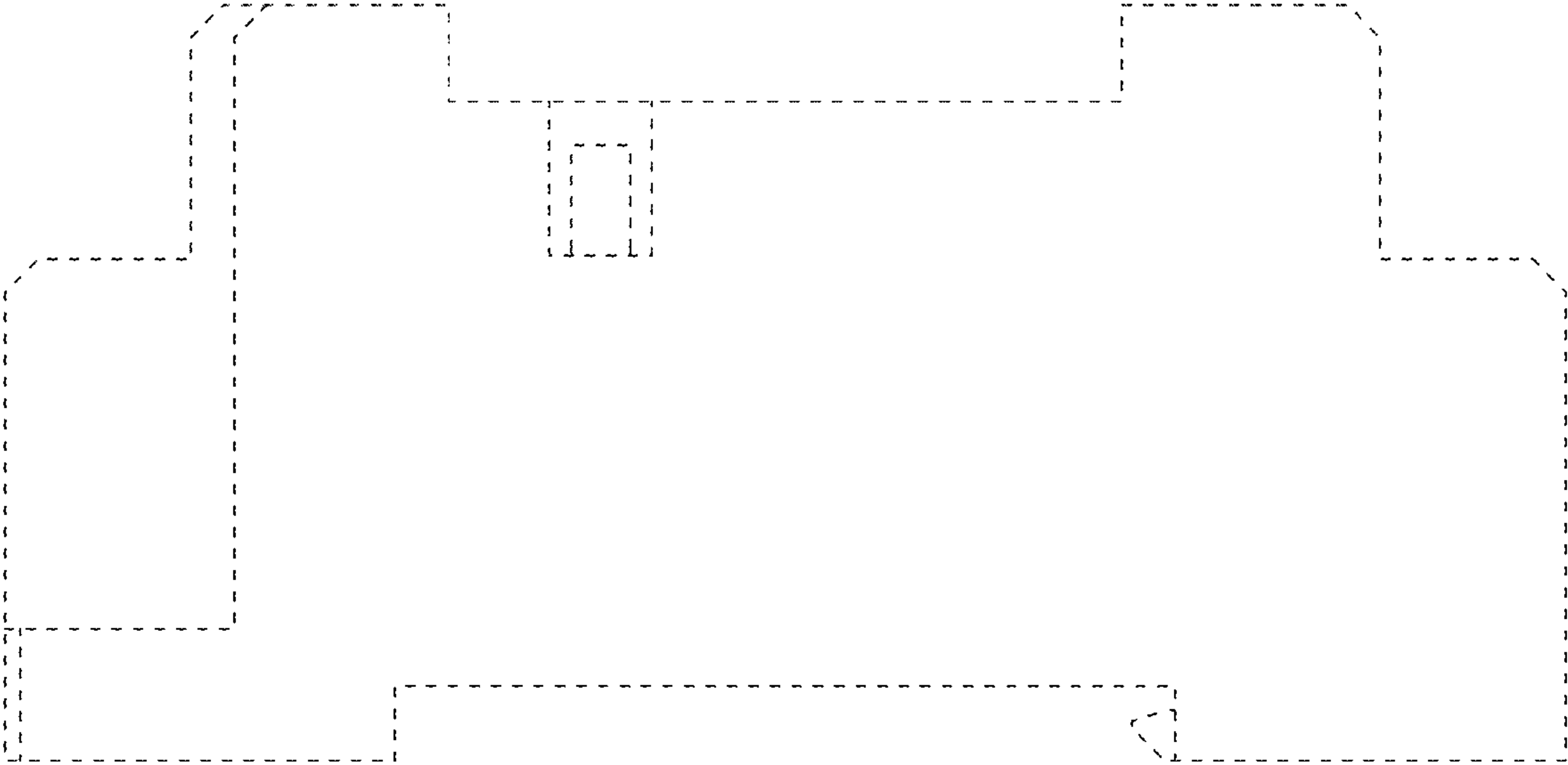

Fig. 6

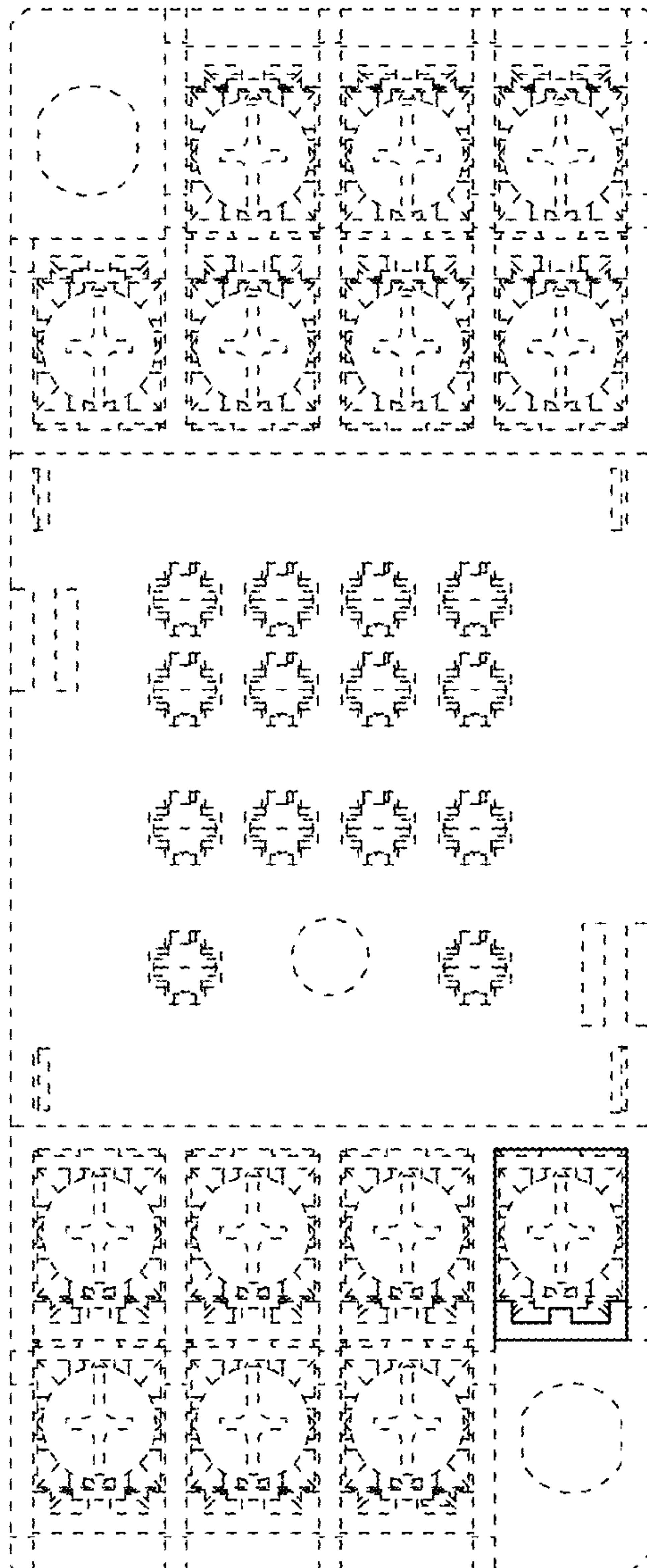

Fig. 7

