



US00D766174S

(12) **United States Design Patent**
Son

(10) **Patent No.:** **US D766,174 S**

(45) **Date of Patent:** **** Sep. 13, 2016**

(54) **TIRE TREAD**

(71) Applicant: **HANKOOK TIRE CO., LTD.**, Seoul (KR)

(72) Inventor: **Su Jin Son**, Seoul (KR)

(73) Assignee: **HANKOOK TIRE CO., LTD.**, Seoul (KR)

(**) Term: **14 Years**

(21) Appl. No.: **29/517,263**

(22) Filed: **Feb. 11, 2015**

(30) **Foreign Application Priority Data**

Aug. 13, 2014 (KR) 30-2014-0039486

(51) **LOC (10) Cl.** **12-15**

(52) **U.S. Cl.**
USPC **D12/602**

(58) **Field of Classification Search**
USPC D12/500-568, 580-604, 900
CPC B60C 1/0016; B60C 11/0306; B60C 11/0302; B60C 3/06; B60C 9/17
See application file for complete search history.

(56) **References Cited**

U.S. PATENT DOCUMENTS

D444,424 S *	7/2001	Habay	D12/588
D601,083 S *	9/2009	Williamson	D12/583
D615,026 S *	5/2010	Nakano	D12/582
D615,027 S *	5/2010	Williamson	D12/583
D619,086 S *	7/2010	Reim	D12/598

D628,146 S *	11/2010	Bachtel	D12/588
D641,309 S *	7/2011	Takada	D12/594
D641,686 S *	7/2011	Suganuma	D12/593
D645,394 S *	9/2011	De Staercke	D12/583
D676,373 S *	2/2013	Bachtel	D12/580
D738,293 S *	9/2015	Cothran	D12/580
D739,815 S *	9/2015	Kim	D12/580

* cited by examiner

Primary Examiner — Robert M Spear

Assistant Examiner — John Voytek

(74) *Attorney, Agent, or Firm* — Hamre, Schumann, Mueller & Larson, P.C.

(57) **CLAIM**

The ornamental design for a tire tread, as shown and described.

DESCRIPTION

FIG. 1 is a perspective view of a tire tread showing my new design, it being understood that the pattern is repeated uniformly throughout the circumference of the tread; FIG. 2 is a front elevational view thereof; FIG. 3 is a rear elevational view thereof; FIG. 4 is a left side view thereof; FIG. 5 is a right side view thereof; FIG. 6 is a top plan view thereof; FIG. 7 is a bottom plan view thereof; and, FIG. 8 is an enlarged fragmentary view from upper 8-8 to lower 8-8 in FIG. 2.

The broken line environmental showing is for illustrative purposes only and forms no part of the claimed design.

1 Claim, 8 Drawing Sheets

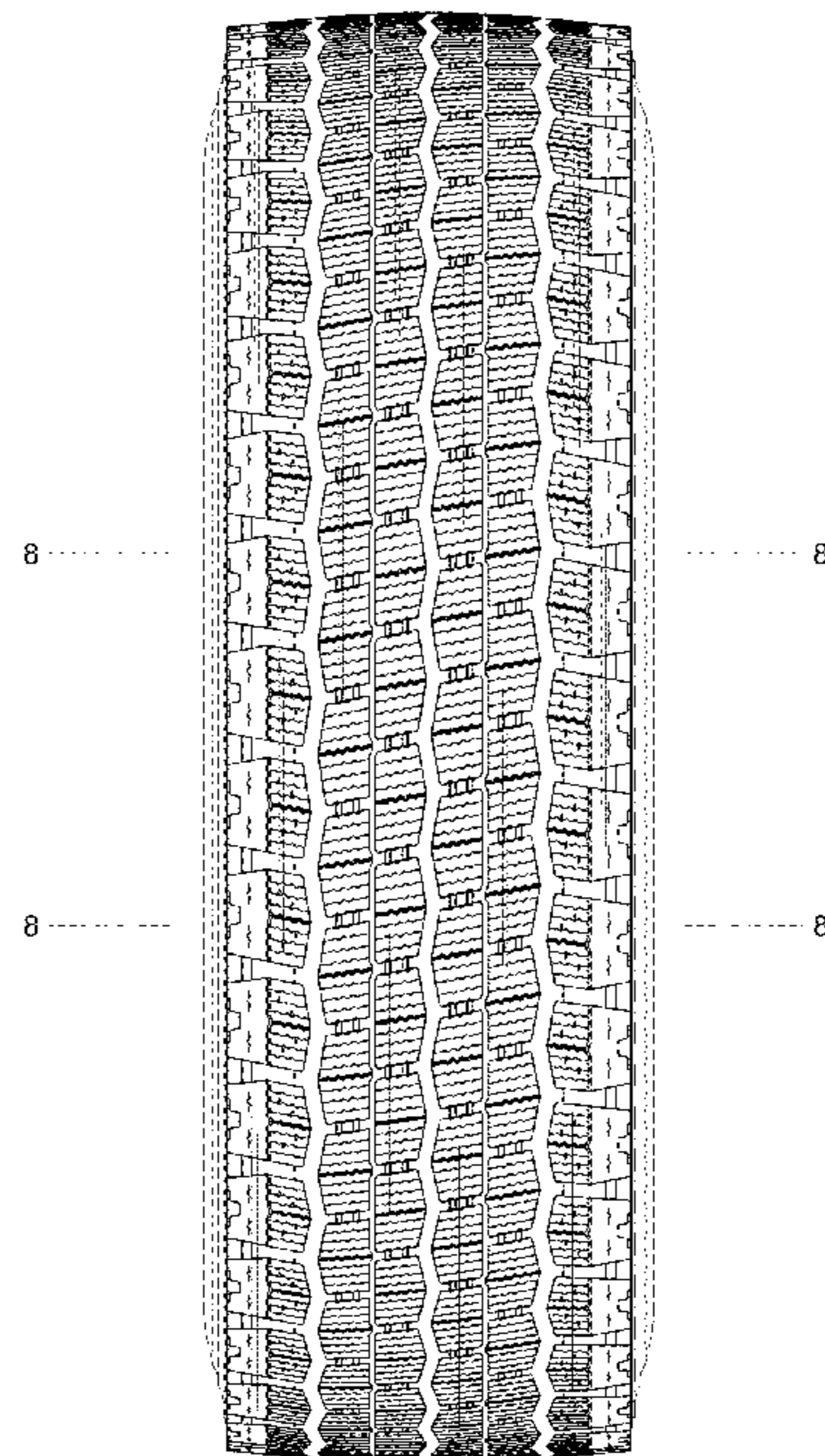
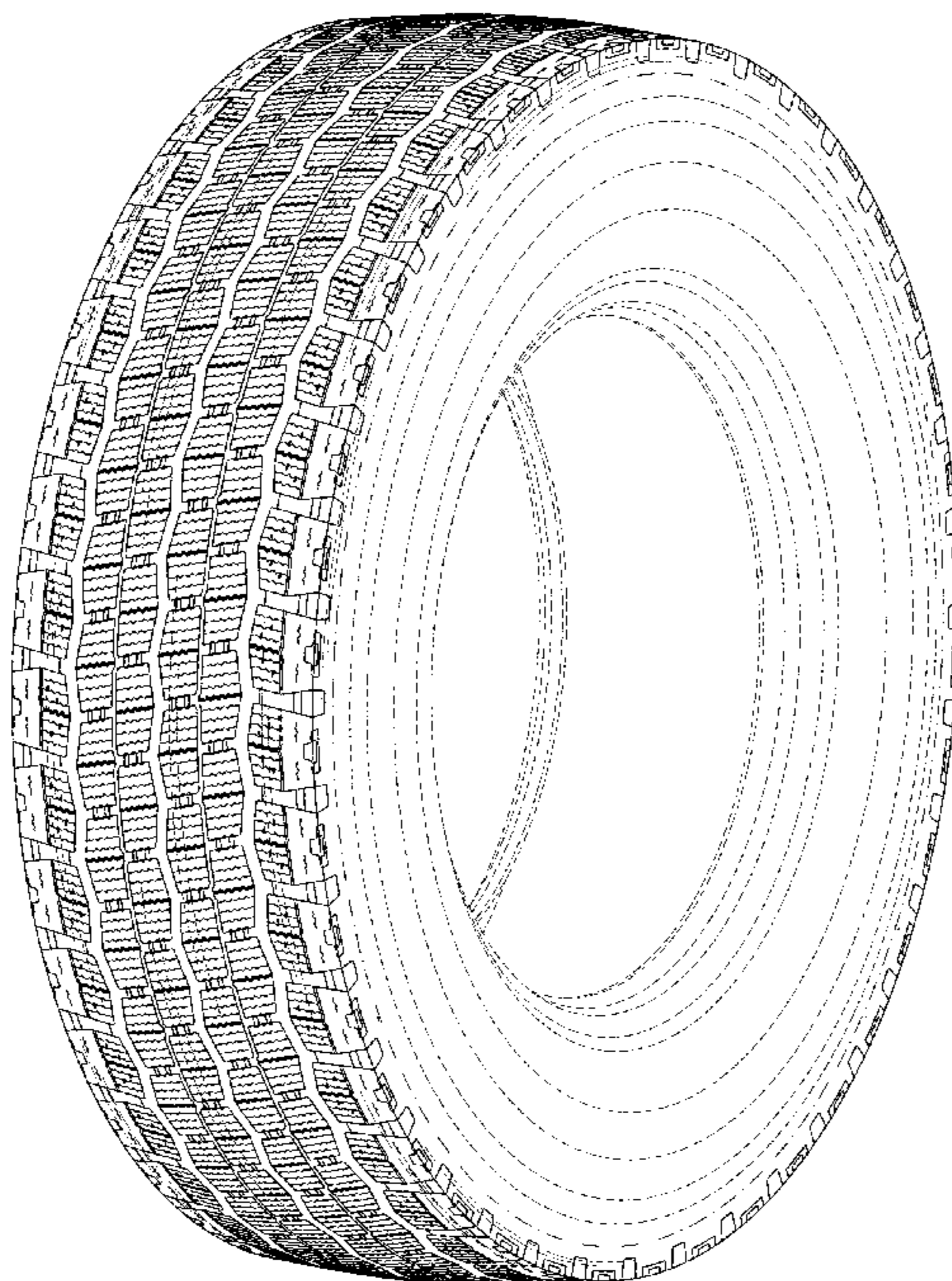

Fig. 1

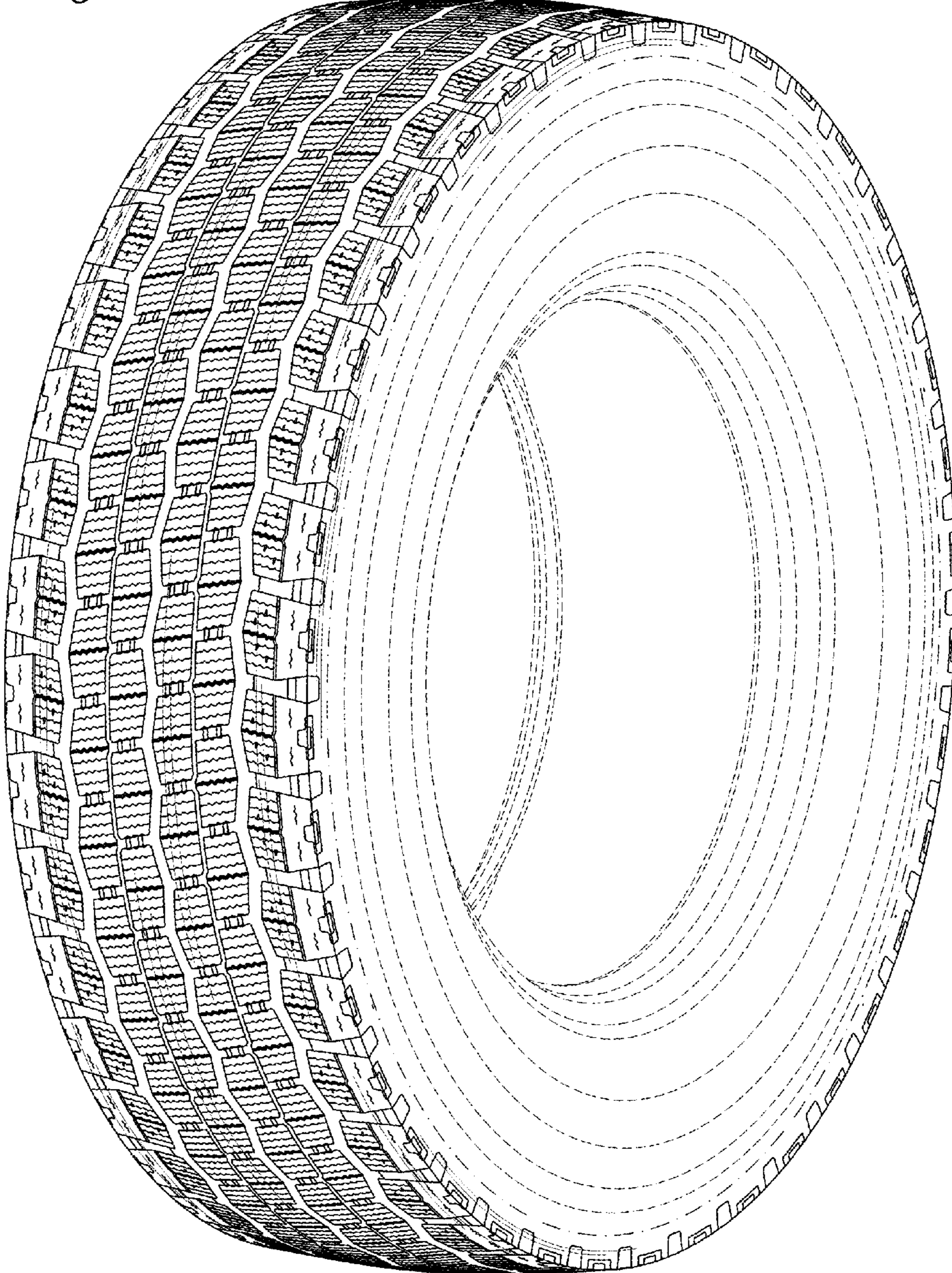

Fig. 2

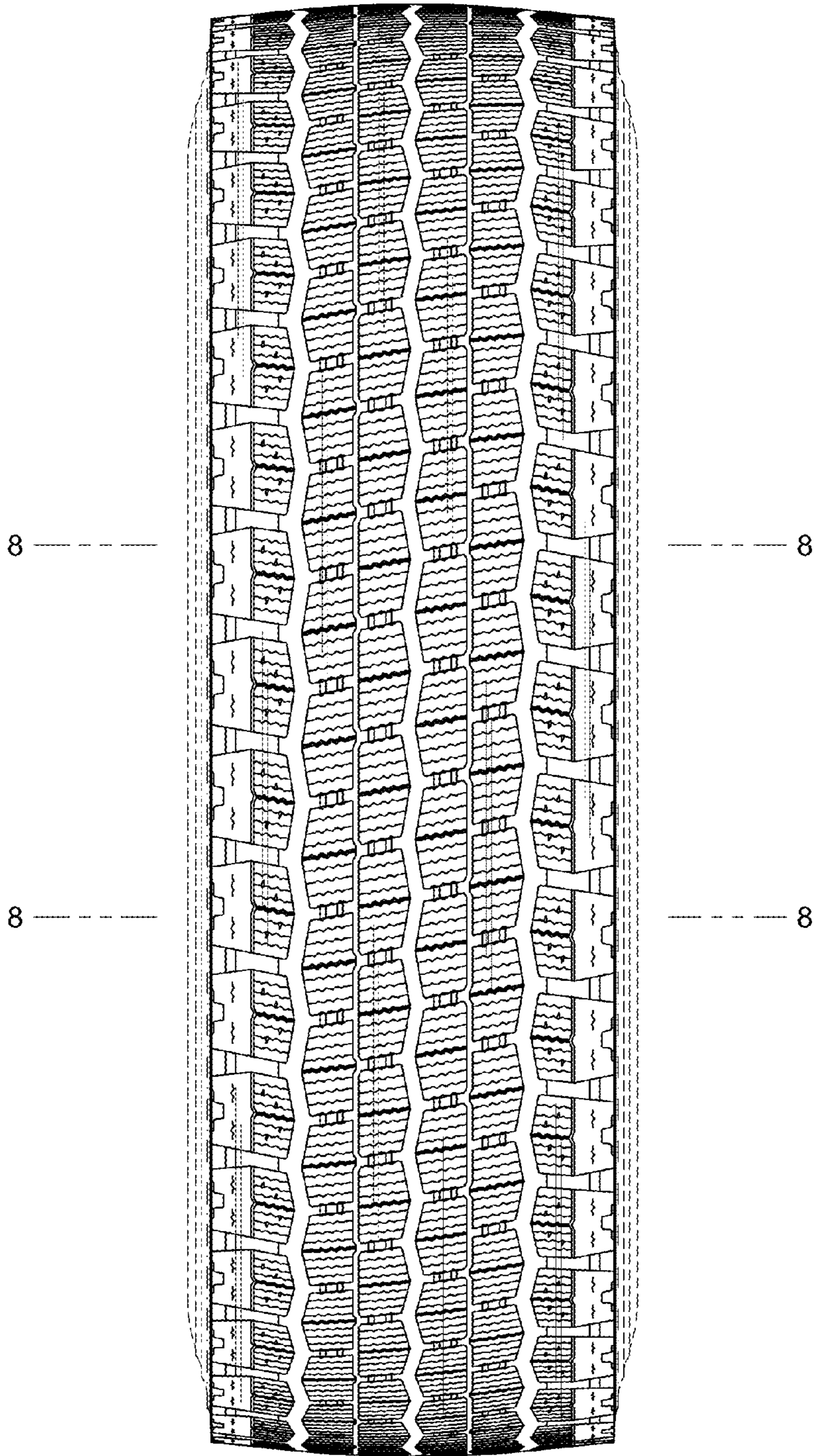

Fig. 3

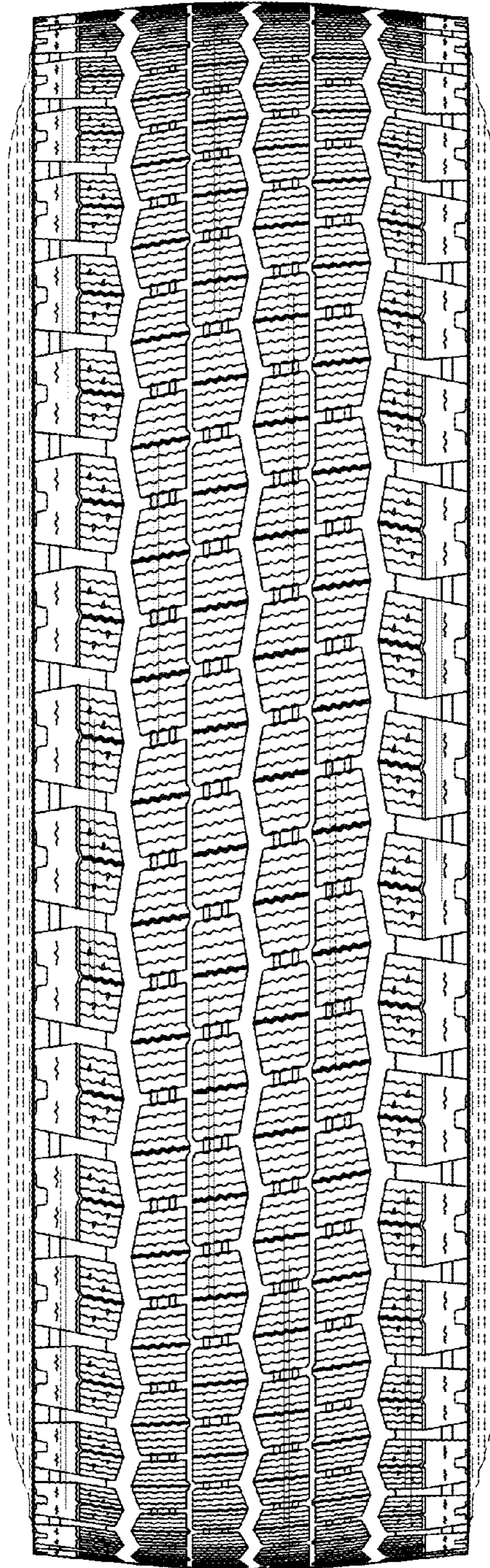

Fig. 4

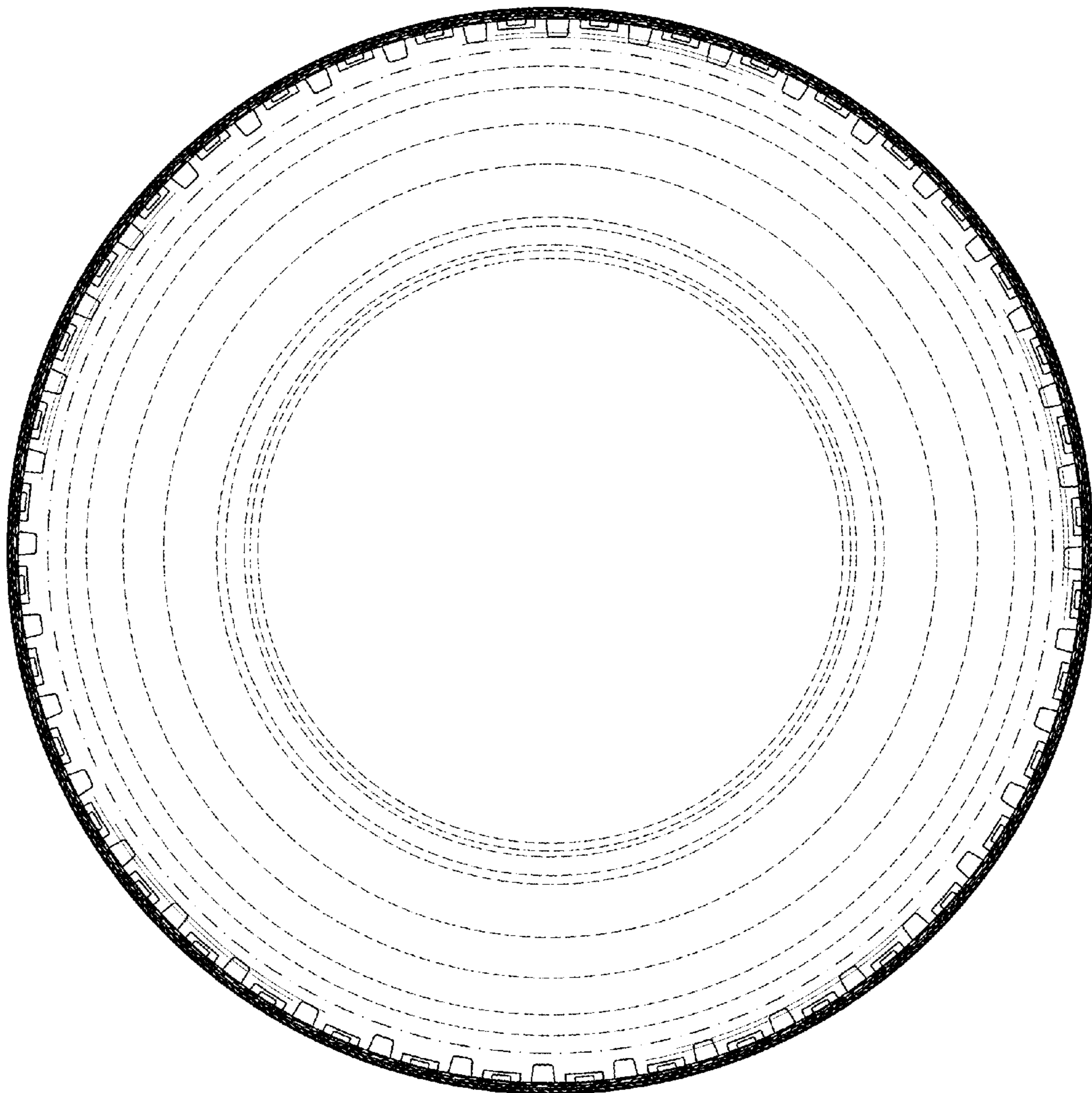

Fig. 5

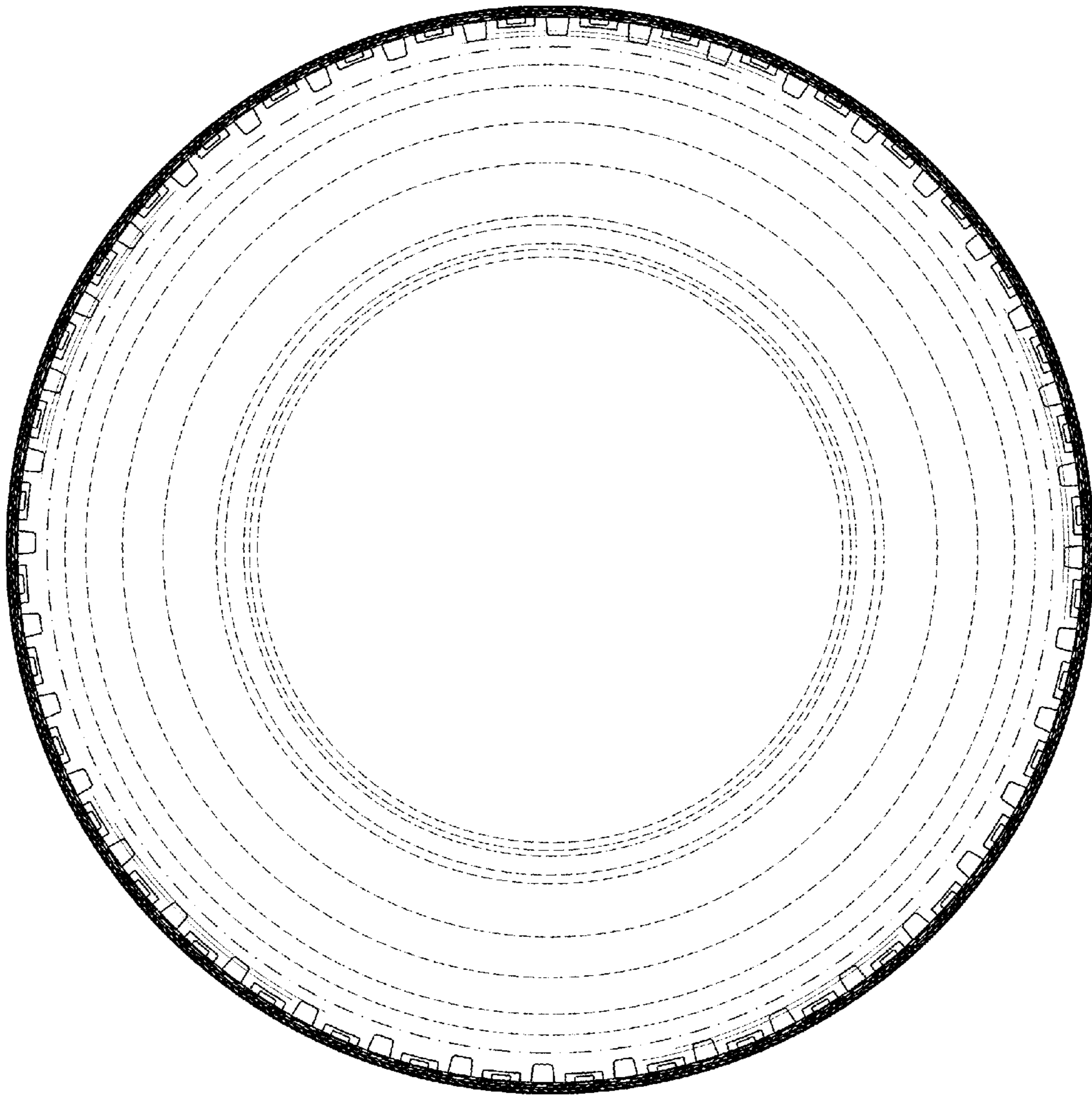

Fig. 6

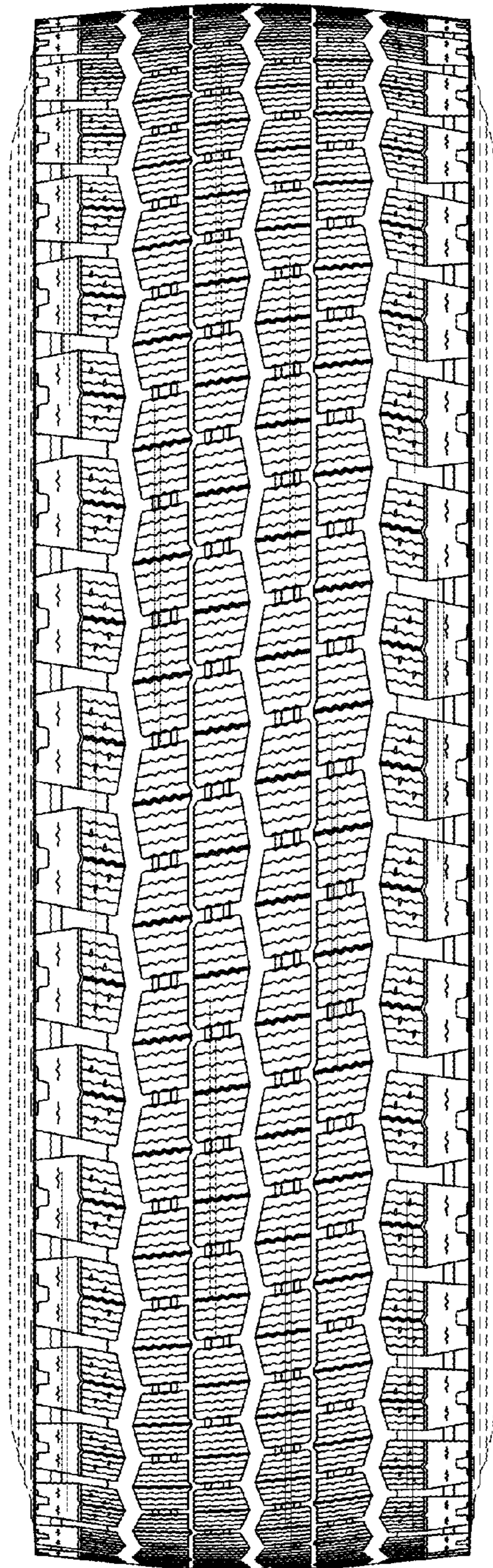

Fig. 7

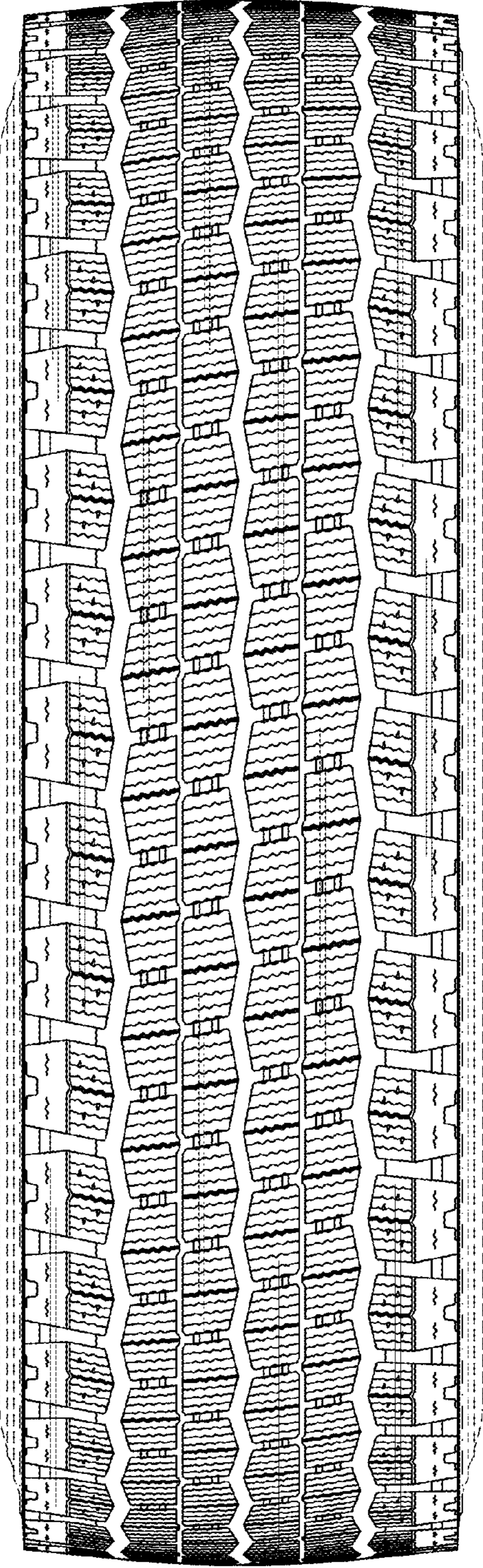

Fig. 8

