



US00D766172S

(12) **United States Design Patent**
Shinomiya

(10) **Patent No.:** **US D766,172 S**
(45) **Date of Patent:** **** Sep. 13, 2016**

(54) **TREAD PORTION OF AN AUTOMOBILE TIRE**

D585,364 S * 1/2009 Shondel D12/600
D624,488 S * 9/2010 Nakamura D12/588
D651,967 S * 1/2012 Regallis D12/600

(71) Applicant: **BRIDGESTONE CORPORATION**,
Tokyo (JP)

* cited by examiner

(72) Inventor: **Kazuki Shinomiya**, Tokyo (JP)

Primary Examiner — George D Kirschbaum

(73) Assignee: **BRIDGESTONE CORPORATION**,
Tokyo (JP)

Assistant Examiner — Jennifer Watkins

(74) *Attorney, Agent, or Firm* — Sughrue Mion, PLLC

(**) Term: **14 Years**

(57) **CLAIM**

(21) Appl. No.: **29/510,177**

The ornamental design for a tread portion of an automobile tire, as shown and described.

(22) Filed: **Nov. 25, 2014**

(30) **Foreign Application Priority Data**

DESCRIPTION

Jun. 2, 2014 (JP) 2014-011914

(51) **LOC (10) Cl.** **12-15**

(52) **U.S. Cl.**
USPC **D12/601**

(58) **Field of Classification Search**
USPC D12/568-603
CPC B60C 5/00; B60C 11/04; B60C 11/11;
B60C 11/13; B60C 11/12; B60C 2011/1213;
B60C 11/03

See application file for complete search history.

FIG. 1 is a perspective view of a tread portion of an automobile tire showing my design;
FIG. 2 is a front view thereof;
FIG. 3 is a top view thereof;
FIG. 4 is a right side view thereof;
FIG. 5 is a fragmentary enlarged front view showing the details of the tread portion thereof;
FIG. 6 is a section view taken along line 6-6 in FIG. 5; and,
FIG. 7 is a section view taken along line 7-7 in FIG. 5.
In the drawings, the broken lines defining the sidewall, inner bead and the peripheral boundary between the claimed tire tread and the unclaimed sidewall depict environmental subject matter that forms no part of the claimed design.

(56) **References Cited**

U.S. PATENT DOCUMENTS

D498,457 S * 11/2004 Fukunaga D12/590

1 Claim, 7 Drawing Sheets

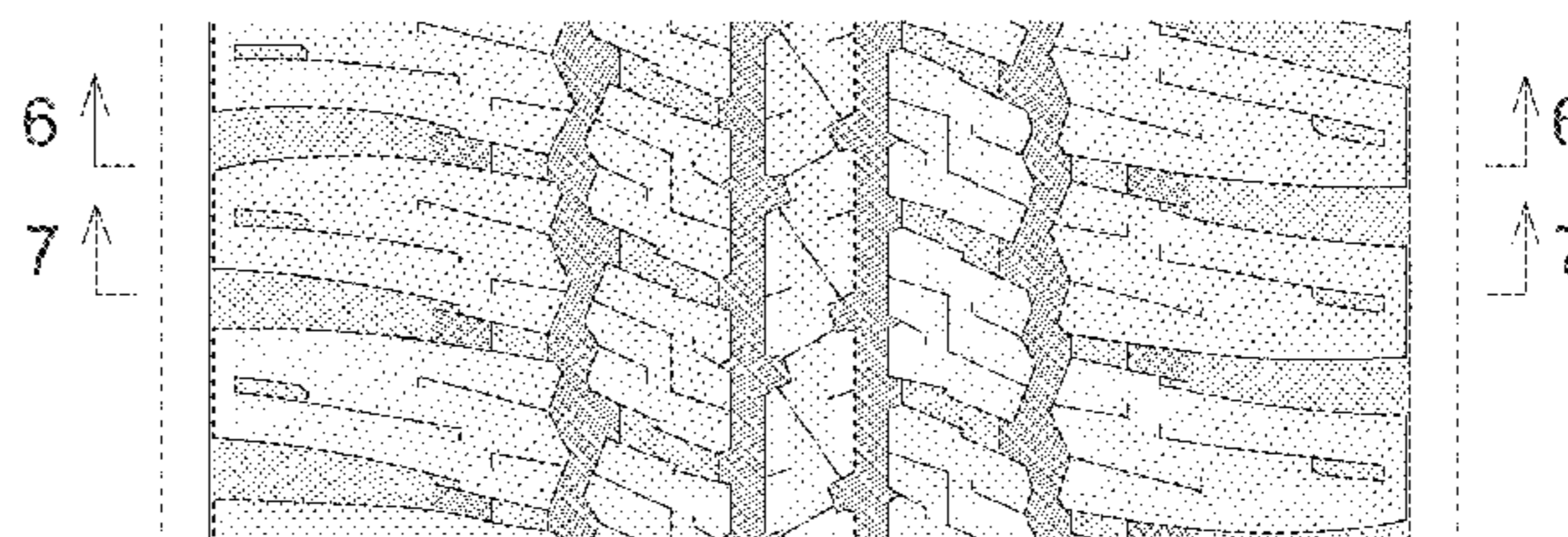
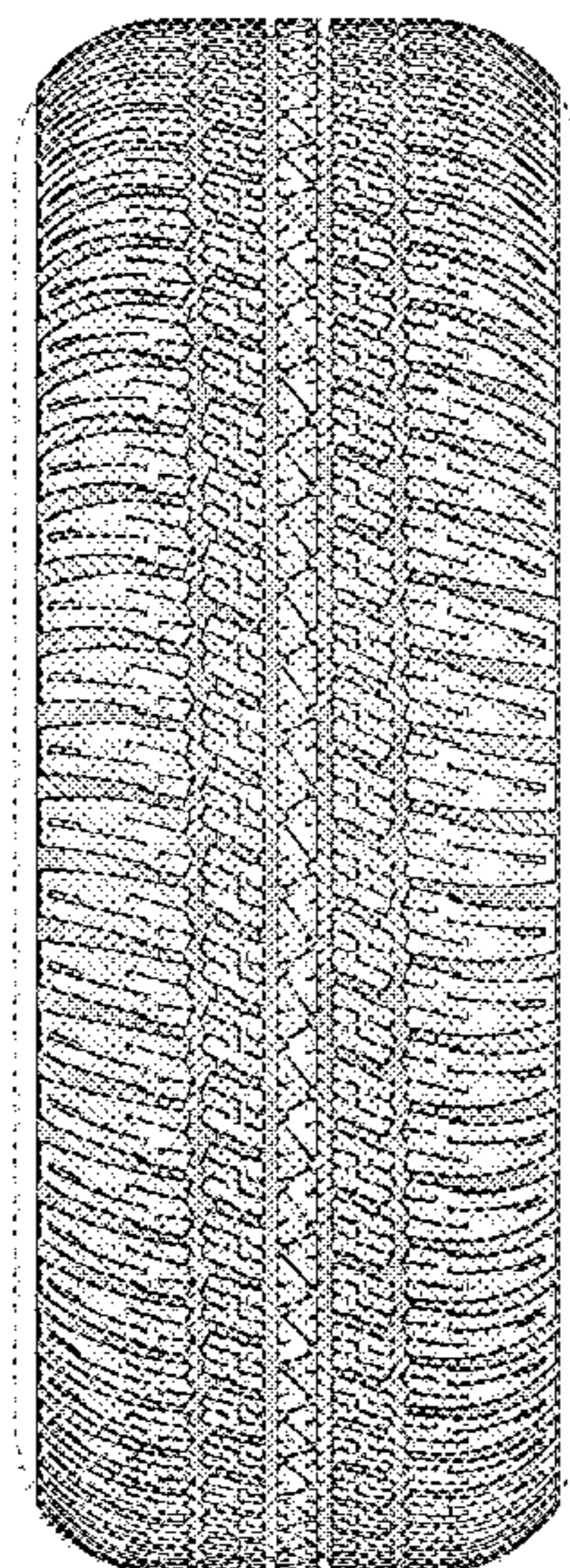

FIG. 1

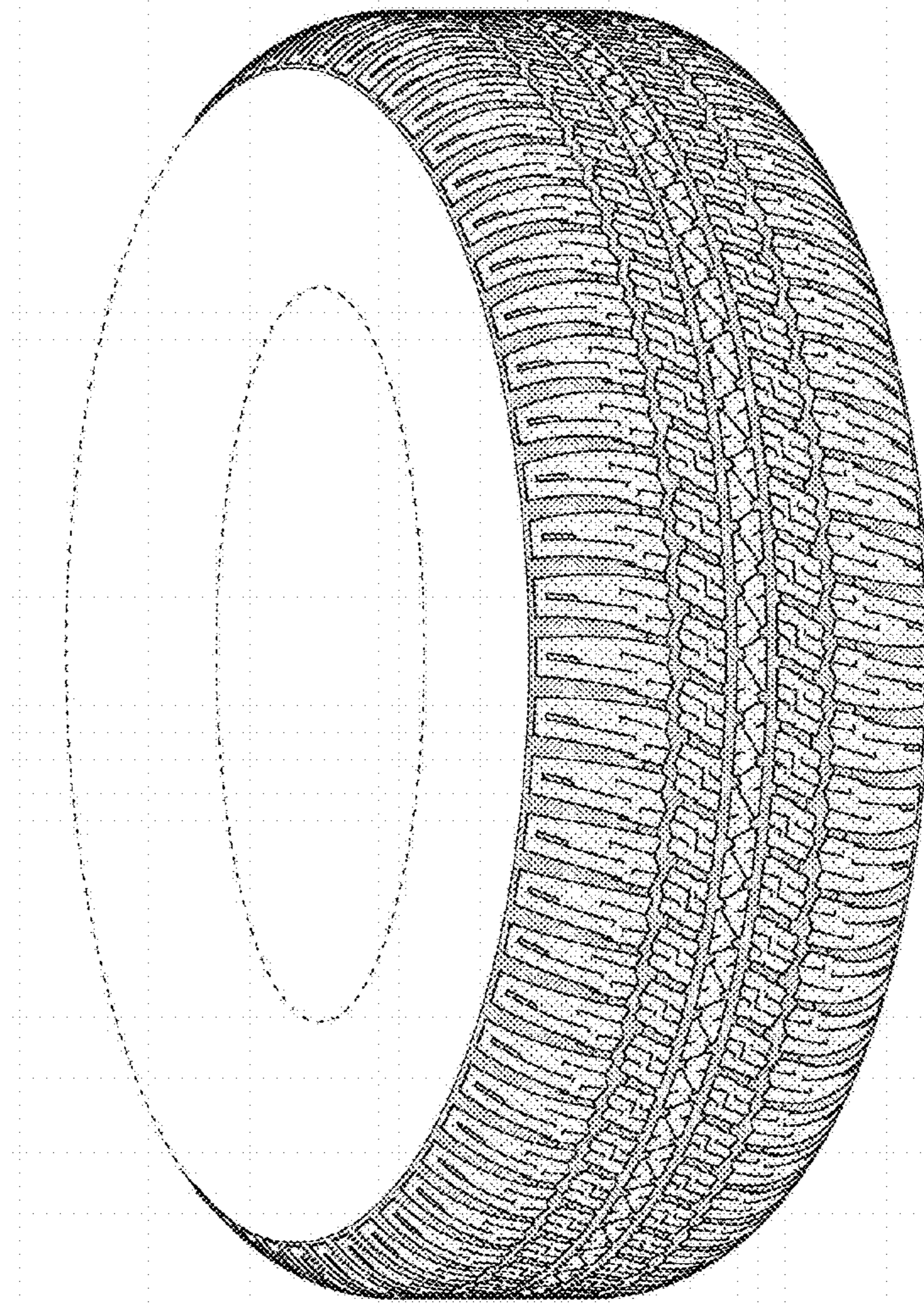

FIG. 2

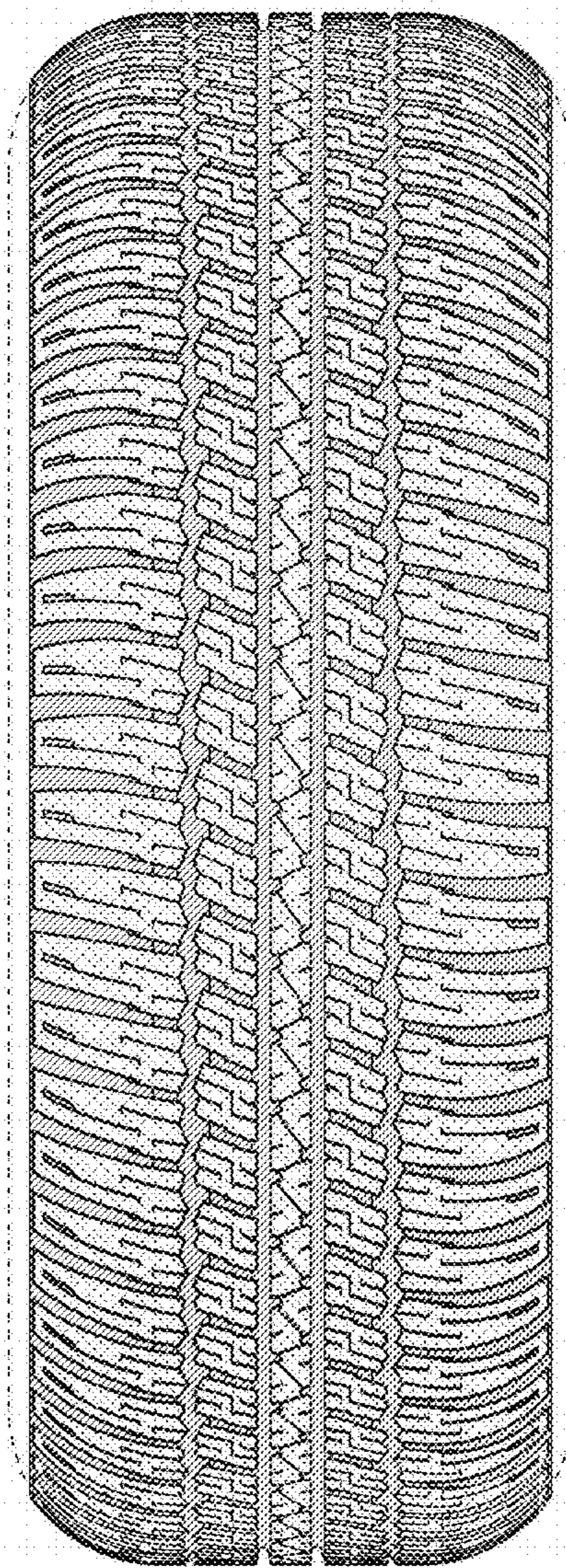

FIG. 3

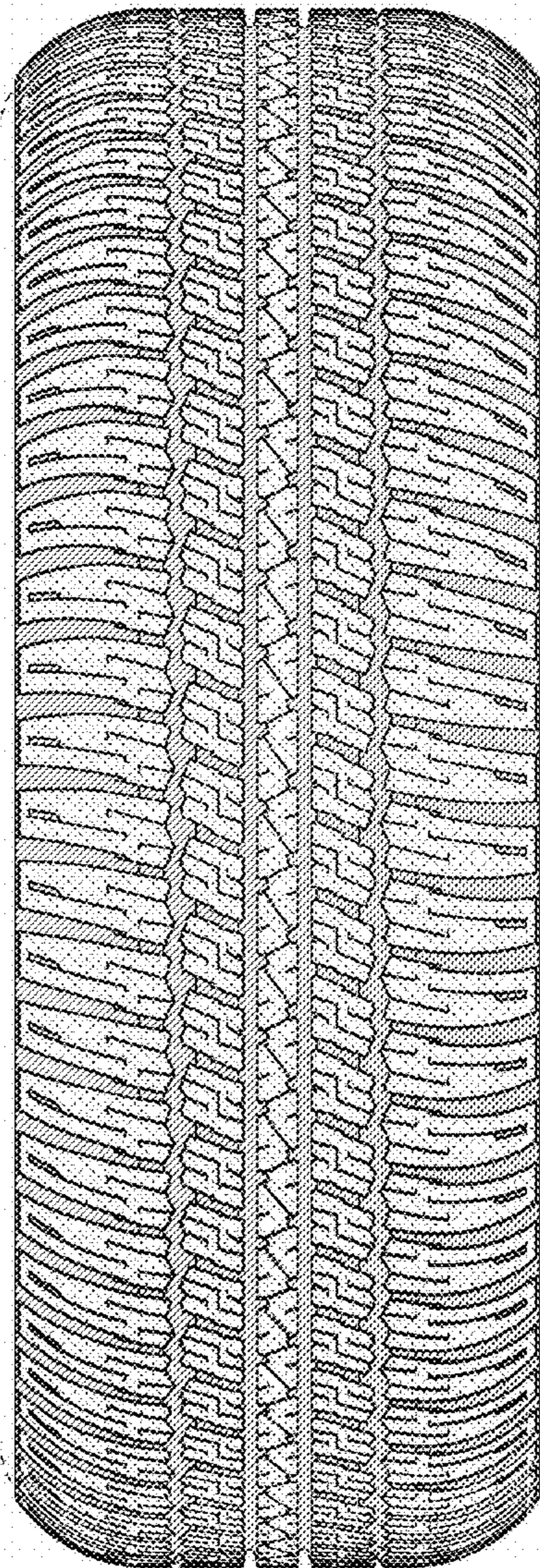

FIG. 4

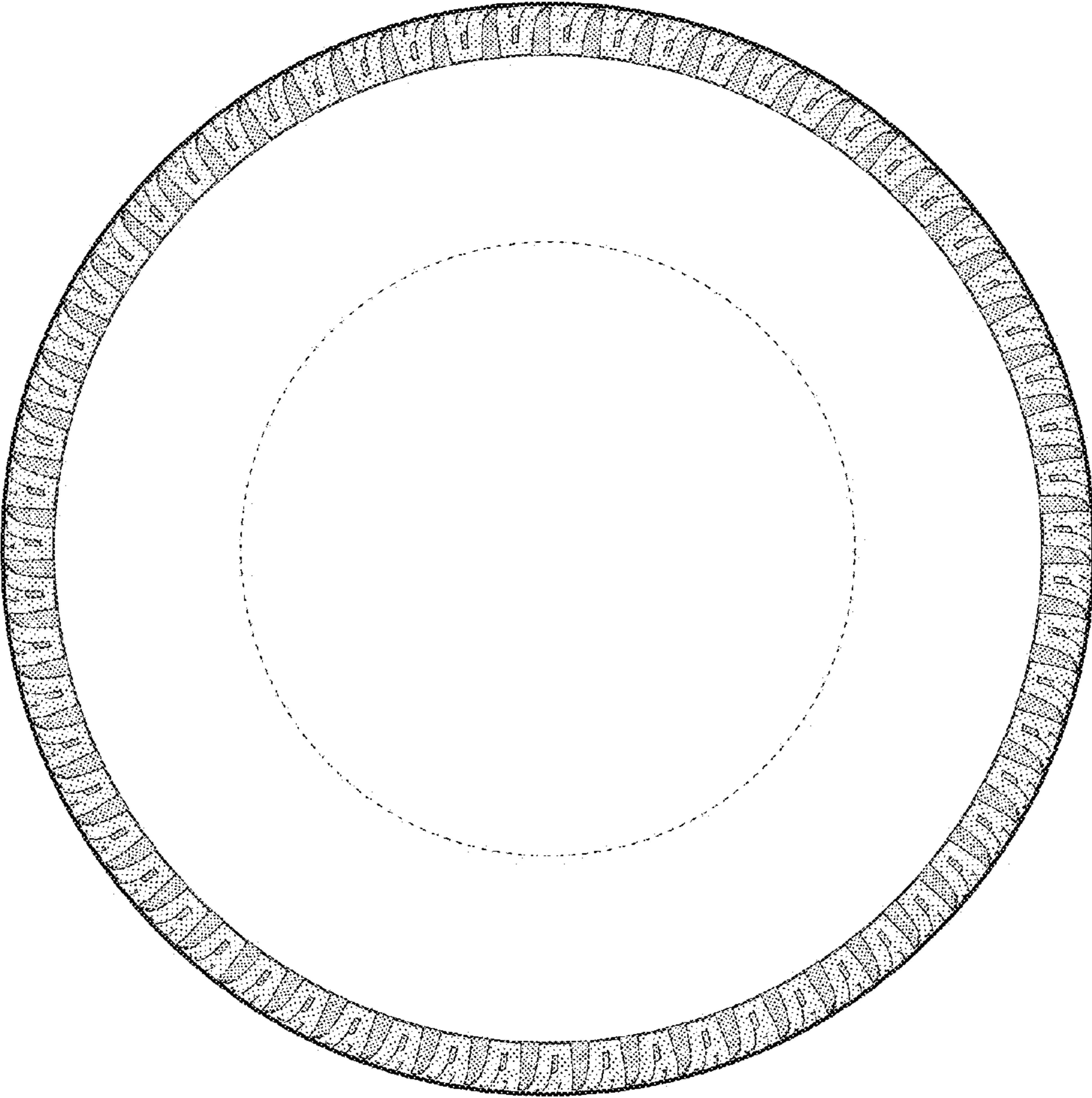

FIG. 5

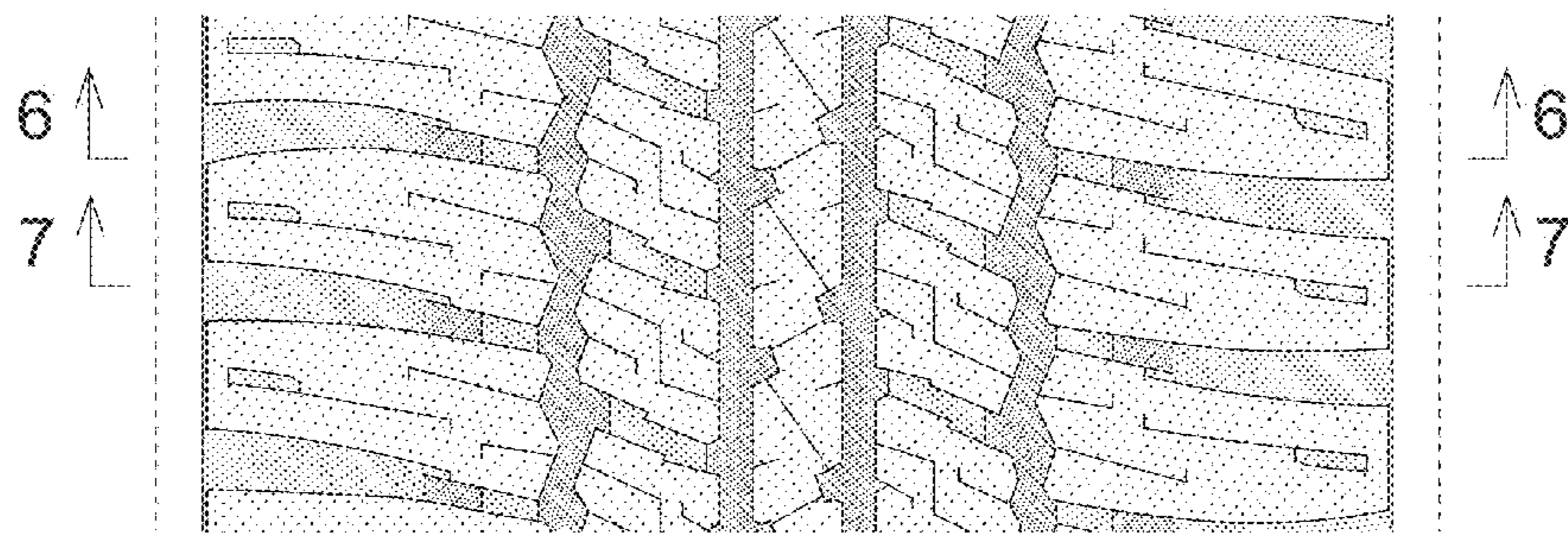

FIG. 6

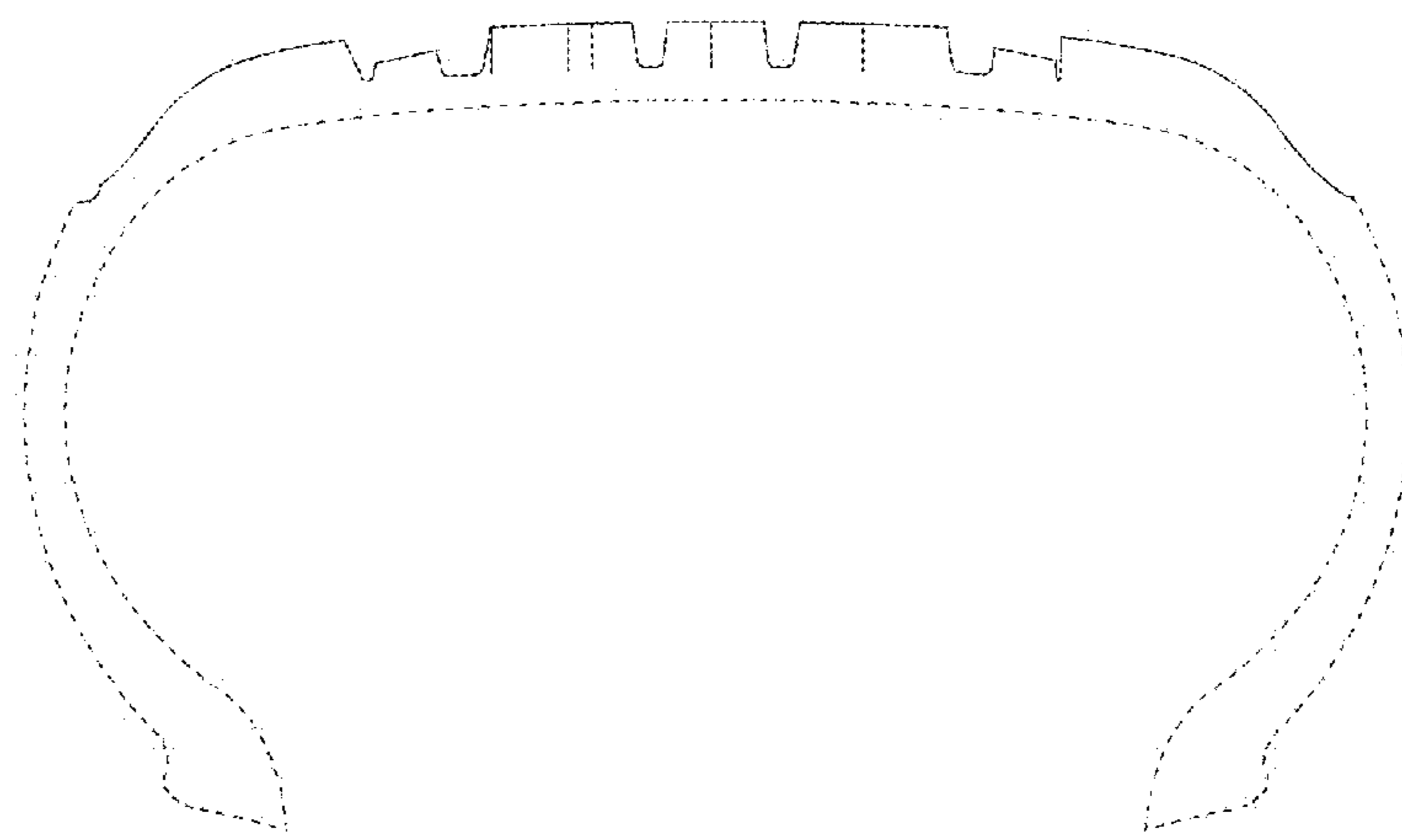

FIG. 7

