



US00D766171S

(12) **United States Design Patent**
Fujioka

(10) **Patent No.:** **US D766,171 S**
(45) **Date of Patent:** **** Sep. 13, 2016**

(54) **TIRE**

(71) Applicant: **Toyo Tire & Rubber Co., Ltd.**,
Osaka-shi, Osaka (JP)

(72) Inventor: **Tsuyoshi Fujioka**, Osaka (JP)

(73) Assignee: **TOYO TIRE & RUBBER CO., LTD.**,
Osaka (JP)

(**) Term: **15 Years**

(21) Appl. No.: **29/530,957**

(22) Filed: **Jun. 22, 2015**

(30) **Foreign Application Priority Data**

Feb. 23, 2015 (JP) 2015-003676

(51) **LOC (10) Cl.** **12-15**

(52) **U.S. Cl.**
USPC **D12/600**

(58) **Field of Classification Search**
USPC D12/559, 564, 594, 595, 598, 600, 601,
D12/602, 603
CPC B60C 11/0306
See application file for complete search history.

(56) **References Cited**

U.S. PATENT DOCUMENTS

D384,608 S * 10/1997 Schuster D12/594
D414,449 S * 9/1999 Schuster D12/594
D503,921 S * 4/2005 Yamaura D12/579
D505,387 S * 5/2005 Nonaka D12/579
D605,109 S * 12/2009 Dixon D12/600
D609,163 S * 2/2010 Buchinger-Barnstorf ... D12/576

D637,148 S * 5/2011 Tamura D12/579
D637,150 S * 5/2011 Koshio D12/579
D643,360 S * 8/2011 Yamaguchi D12/588
D644,985 S * 9/2011 Fujioka D12/600
D648,673 S * 11/2011 Koog D12/600
D675,981 S * 2/2013 Kuwahara D12/600
D713,783 S * 9/2014 Buchinger-Barnstorf ... D12/600
D737,755 S * 9/2015 Hermann D12/600

FOREIGN PATENT DOCUMENTS

JP 1394709 S 1/2012

* cited by examiner

Primary Examiner — Robert M Spear

(74) *Attorney, Agent, or Firm* — Sterne, Kessler, Goldstein & Fox PLLC

(57) **CLAIM**

The ornamental design for a tire, as shown and described.

DESCRIPTION

FIG. 1 is a perspective view of a tire showing my new design;

FIG. 2 is a front view thereof;

FIG. 3 is a rear view thereof;

FIG. 4 is a top plan view thereof, the bottom view being the same;

FIG. 5 is a right side view thereof;

FIG. 6 is a left side view thereof;

FIG. 7 is an enlarged view of the portion 7-7 in FIG. 2; and,
FIG. 8 is an enlarged cross-sectional view taken along line 8-8 in FIG. 7.

In the drawings, the broken lines showing portions of the sidewall and inner bead depict portions of the tire that form no part of the claimed design.

1 Claim, 8 Drawing Sheets

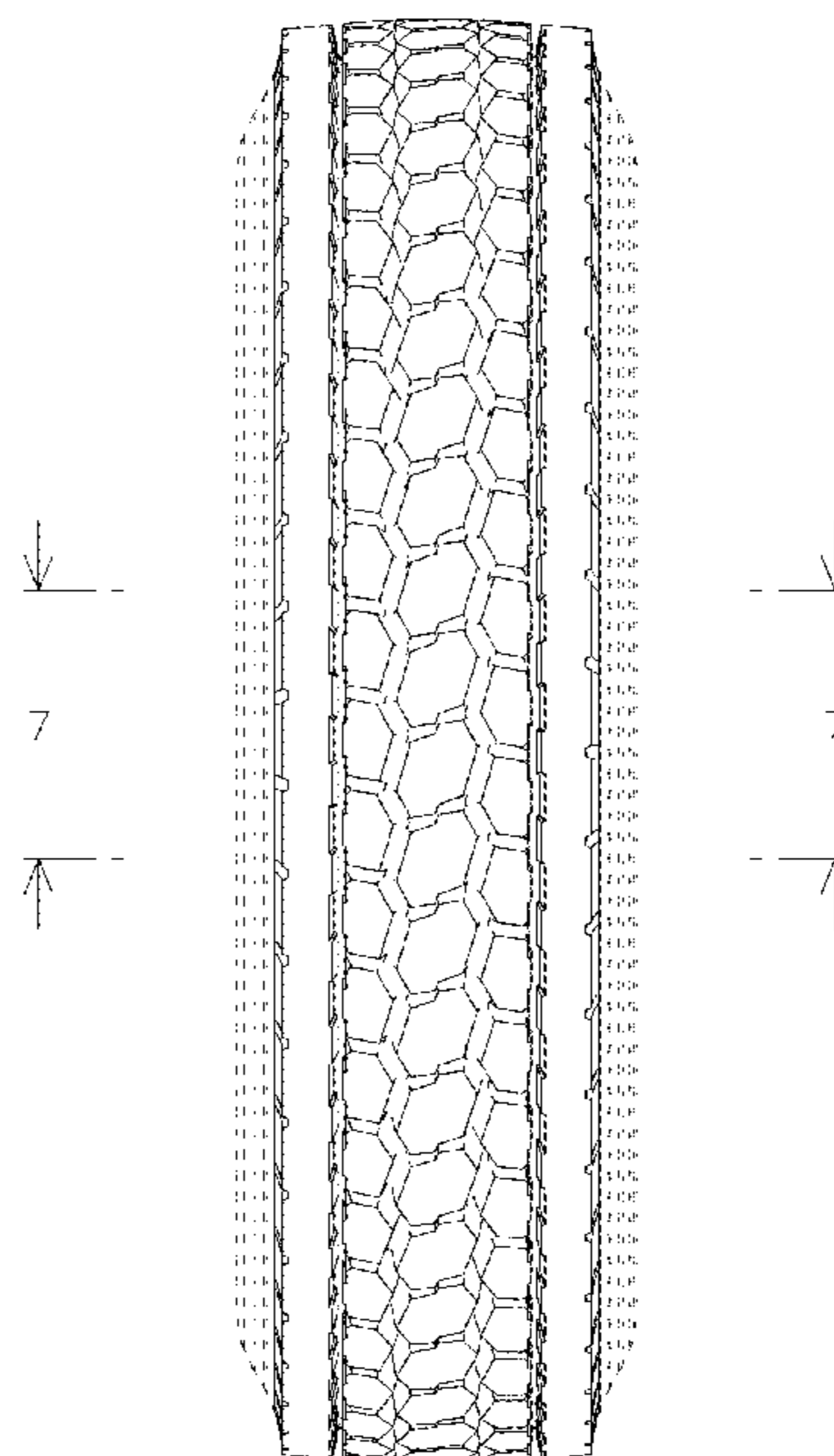
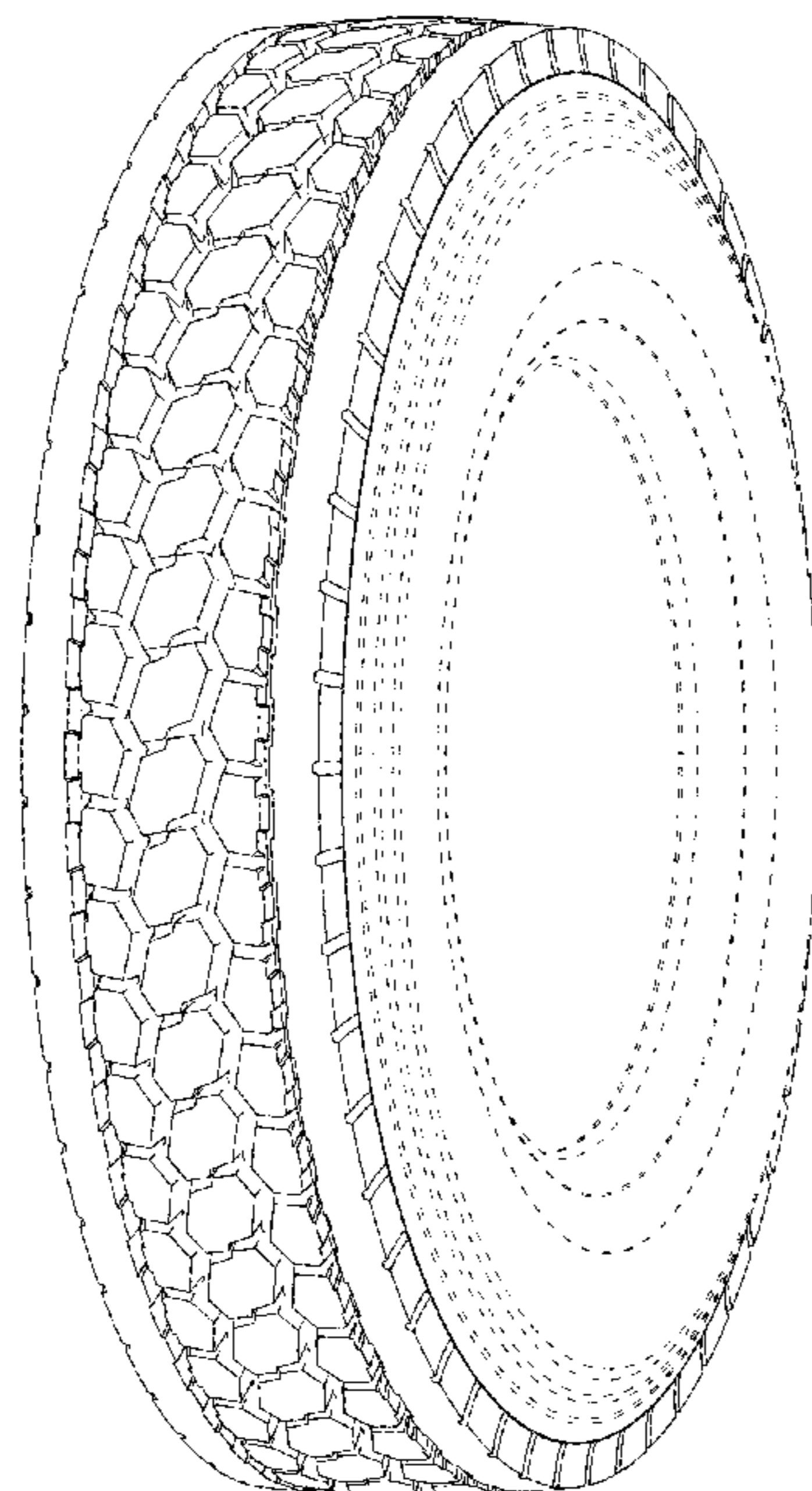

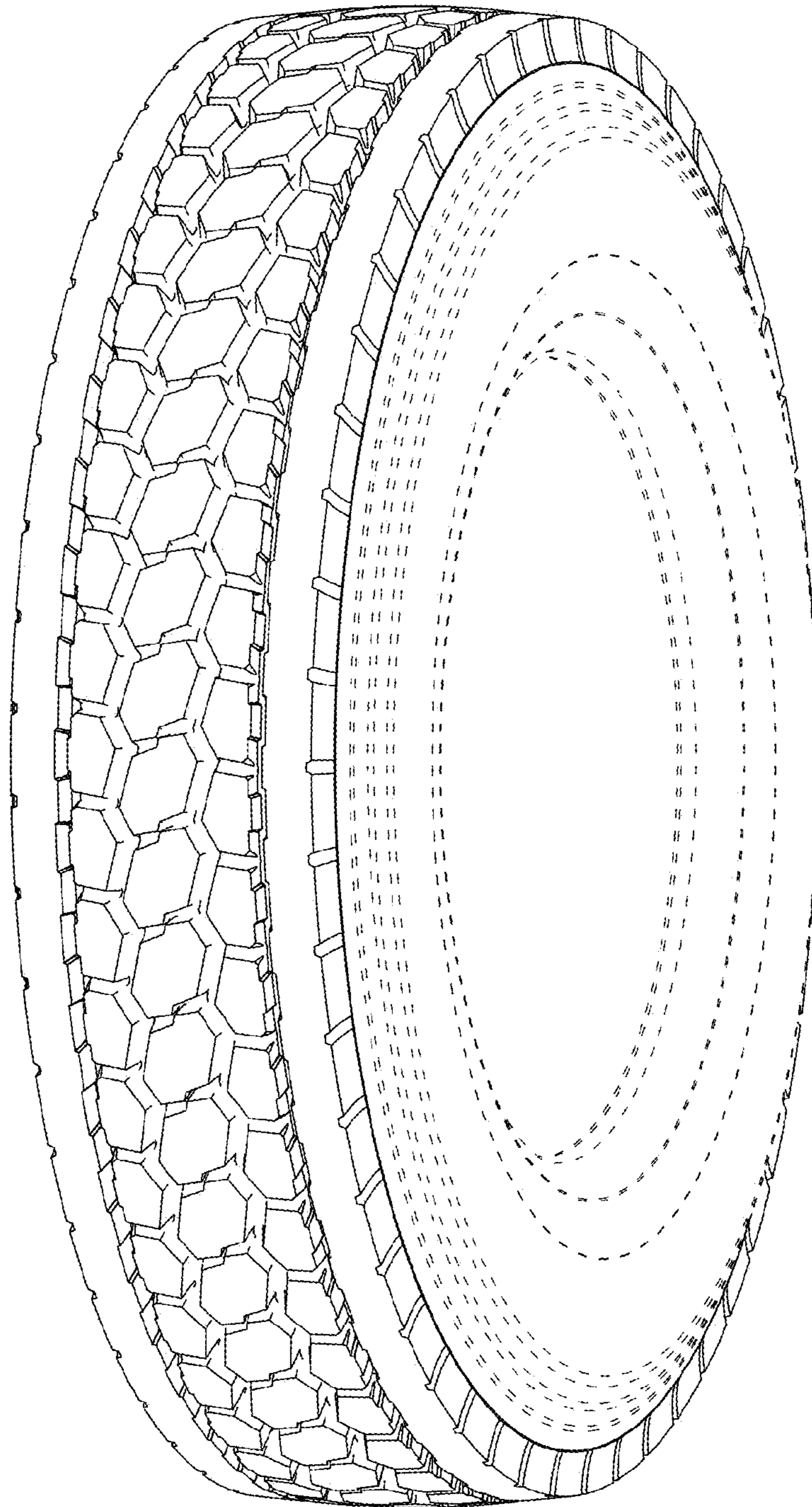

FIG. 1

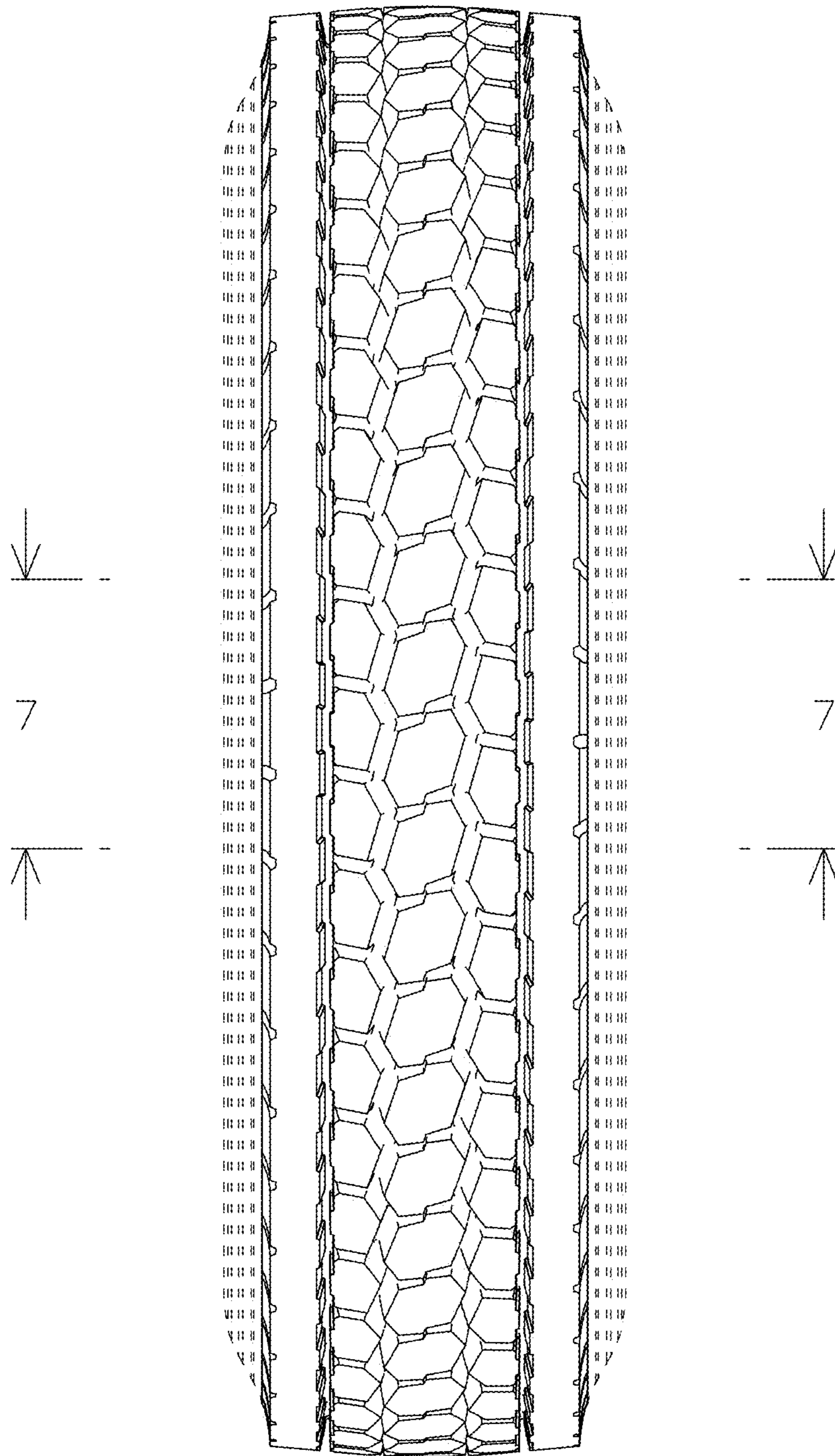

FIG. 2

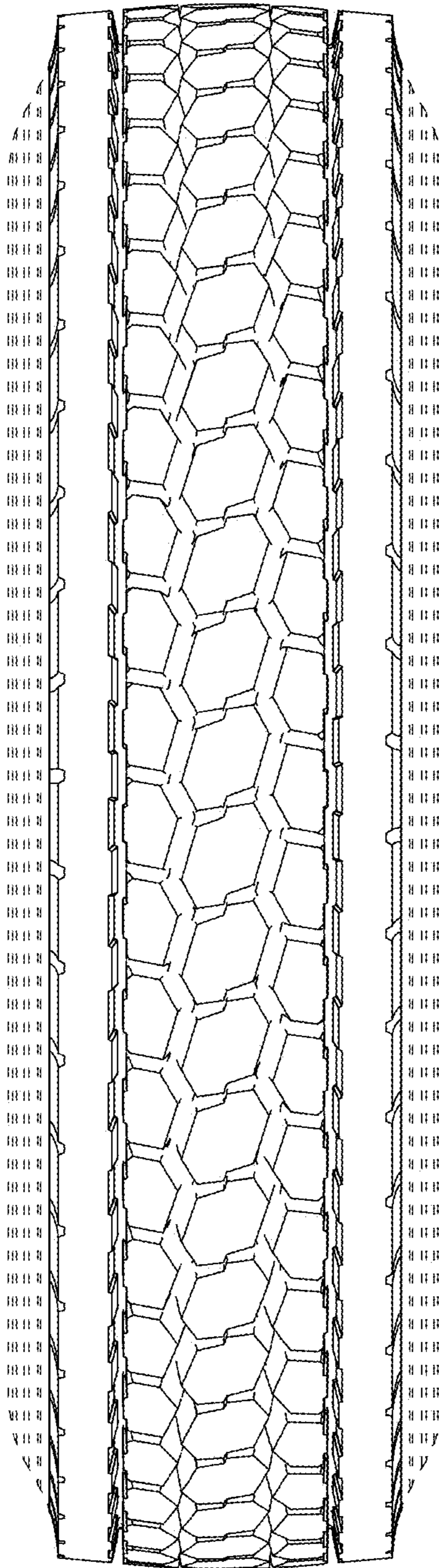

FIG. 3

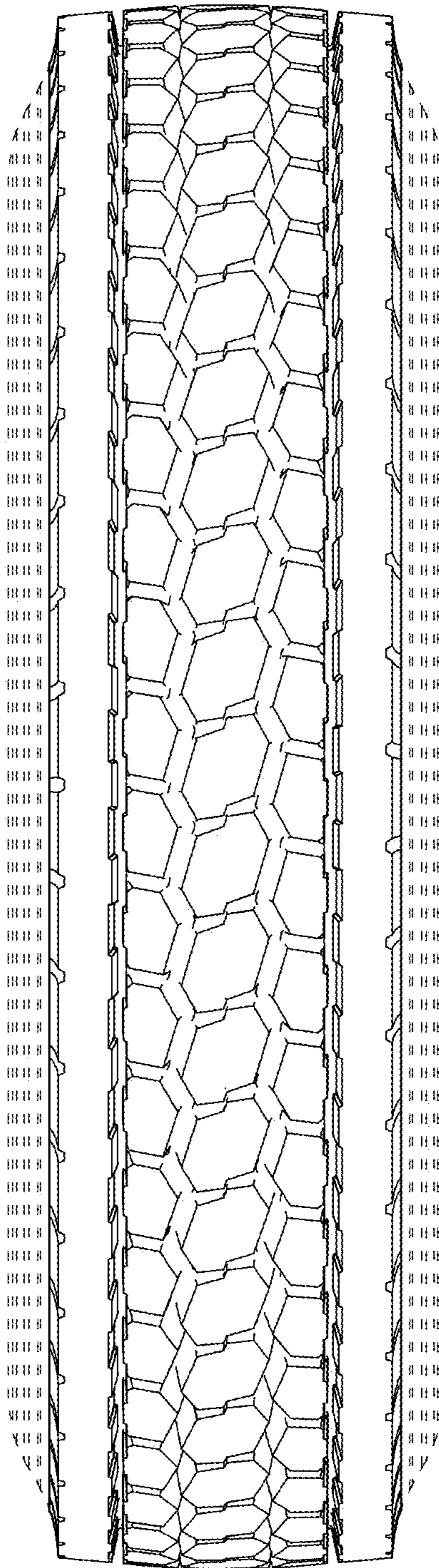

FIG. 4

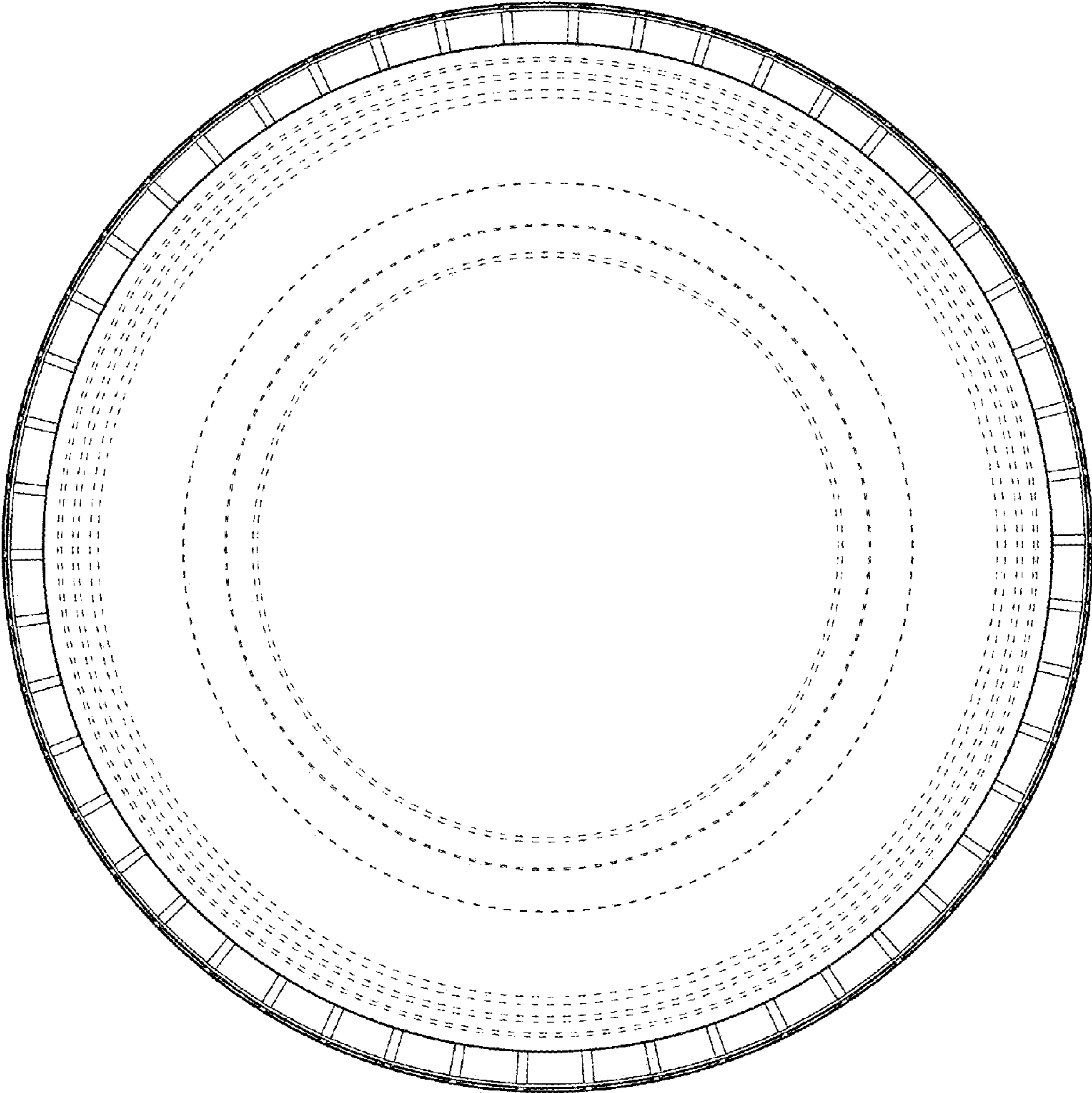

FIG. 5

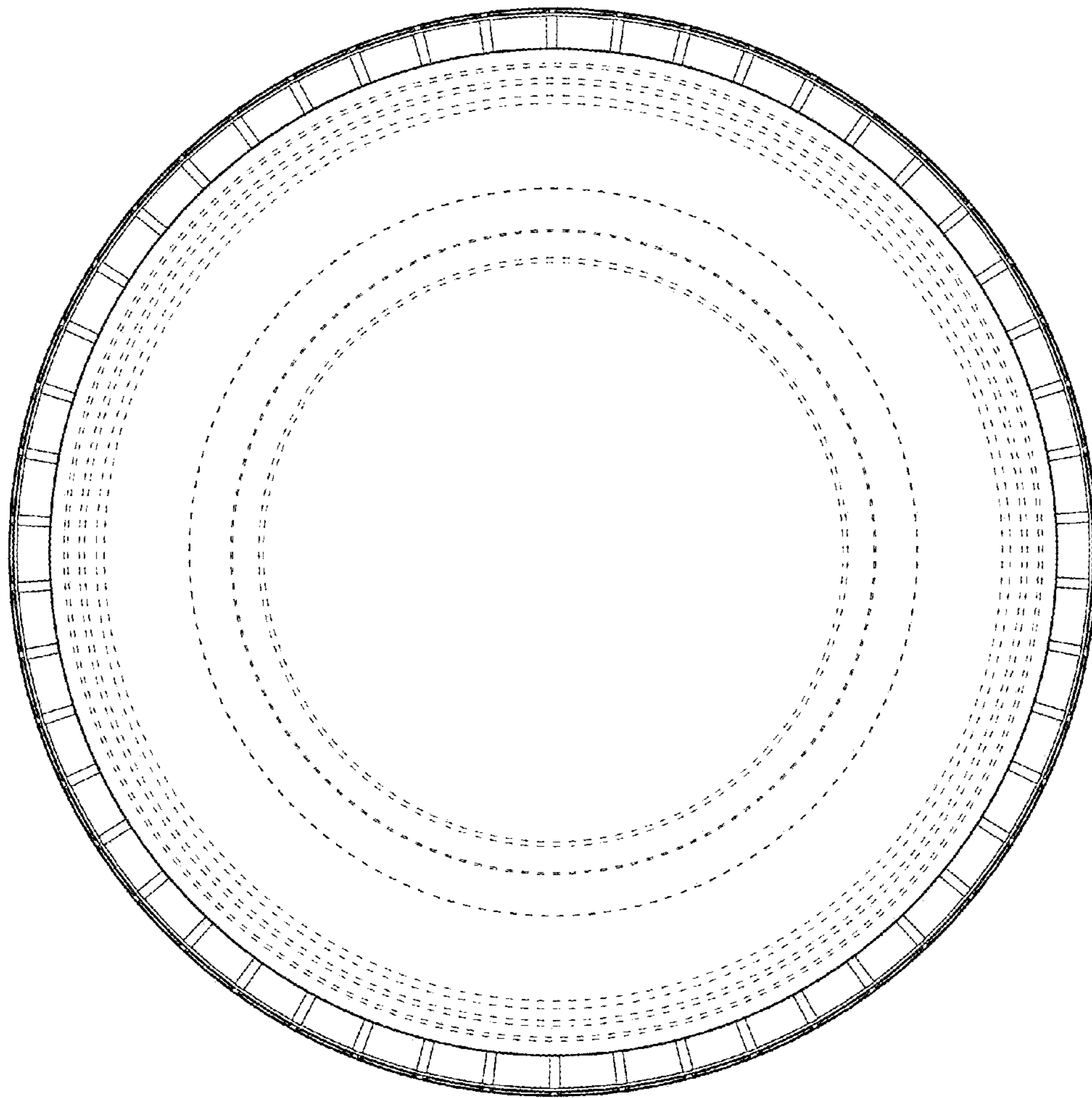

FIG. 6

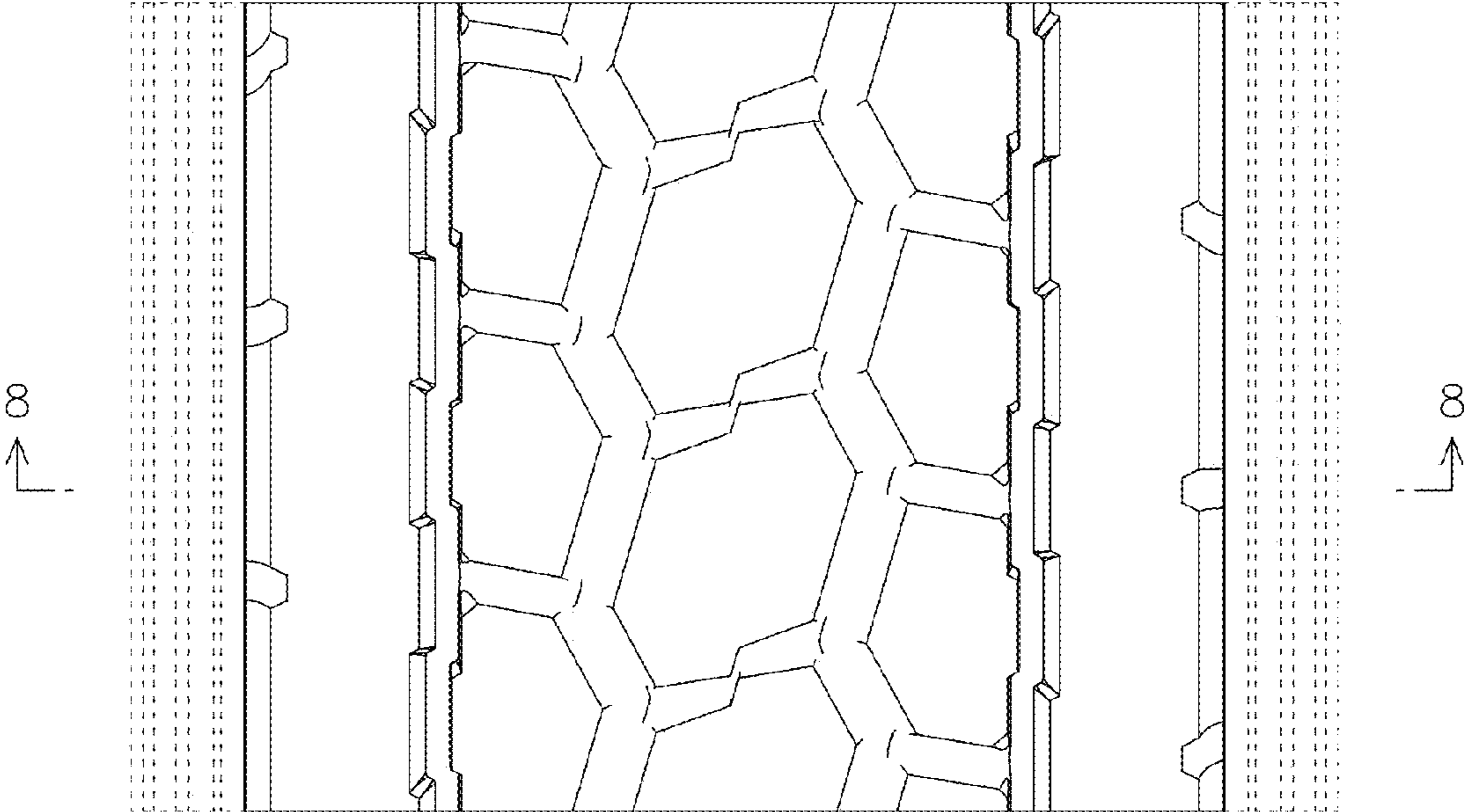

FIG. 7

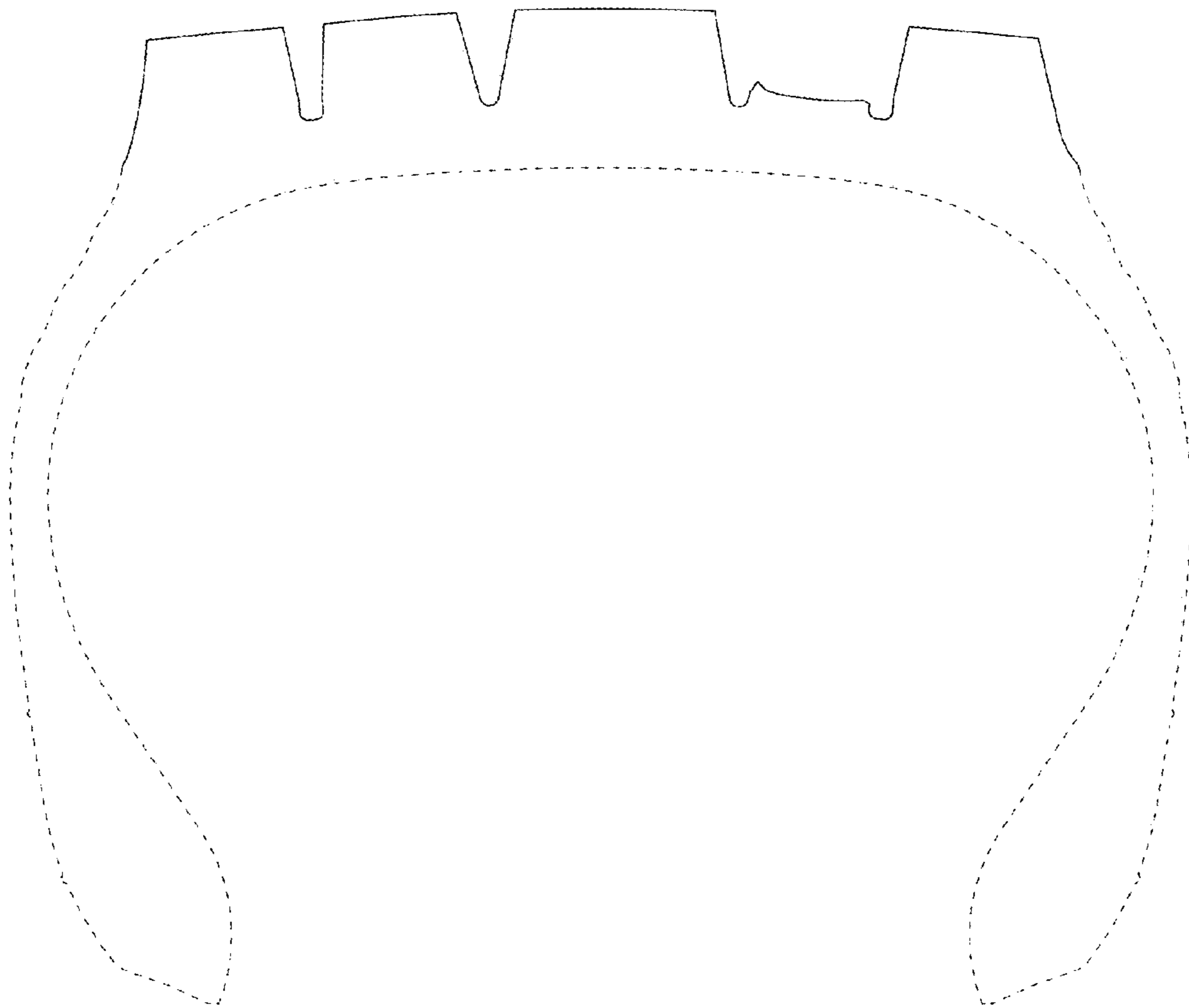

FIG. 8