



US00D766166S

(12) **United States Design Patent** (10) **Patent No.:** **US D766,166 S**  
**Uphouse** (45) **Date of Patent:** **\*\* Sep. 13, 2016**

(54) **TIRE**  
(71) Applicant: **The Goodyear Tire & Rubber Company, Akron, OH (US)**  
(72) Inventor: **Hiram William Uphouse, Uniontown, OH (US)**  
(73) Assignee: **The Goodyear Tire & Rubber Company, Akron, OH (US)**  
(\*\*) Term: **14 Years**  
(21) Appl. No.: **29/518,414**  
(22) Filed: **Feb. 24, 2015**  
(51) **LOC (10) Cl.** ..... **12-15**  
(52) **U.S. Cl.**  
USPC ..... **D12/579**  
(58) **Field of Classification Search**  
USPC ..... D12/500–568, 580–604, 900  
CPC ..... B60C 1/0016; B60C 11/0306; B60C 11/0302; B60C 3/06; B60C 9/17; B60C 11/13  
See application file for complete search history.

D578,956 S 10/2008 Dixon et al. .... D12/579  
D578,957 S 10/2008 Bonko et al. .... D12/579  
D601,947 S \* 10/2009 Bonko ..... D12/579  
D601,948 S 10/2009 Bonko et al. .... D12/579

(Continued)

**OTHER PUBLICATIONS**

Goodyear Wrangler DuraTrac Tire found online [Mar. 7, 2016]  
[http://tiresaddict.com/vendor/goodyear/wrangler\\_duratrac/](http://tiresaddict.com/vendor/goodyear/wrangler_duratrac/)\*

*Primary Examiner* — Robert M Spear  
*Assistant Examiner* — John Voytek  
(74) *Attorney, Agent, or Firm* — Robert N. Lipsik

(57) **CLAIM**

The ornamental design for a tire, as shown and described.

**DESCRIPTION**

FIG. 1 is a perspective view of a tire showing my new design, it being understood that the pattern repeats uniformly throughout the circumference of the tread;  
FIG. 2 is a front elevational view thereof;  
FIG. 3 is a right side elevational view thereof; the opposite side elevational view being identical thereto;  
FIG. 4 is an enlarged fragmentary front elevational view thereof;  
FIG. 5 is a perspective view of a second embodiment of a tire showing my new design, it being understood that the pattern repeats uniformly throughout the circumference of the tread and that the opposite side view is identical thereto; and,  
FIG. 6 is a front elevational view of a second embodiment, it being understood that an enlarged fragmentary view thereof would be substantially identical to that shown in FIG. 4, with the exception of the inclusion of the sidewall in solid lines.  
In the drawings, the broken lines showing of the sidewall, inner bead and the peripheral boundary between the tire tread and the sidewall in FIGS. 1 through 4 depict environmental subject matter and form no part of the claimed design.

(56) **References Cited**

**U.S. PATENT DOCUMENTS**

D239,273 S \* 3/1976 Gerhard ..... D12/580  
D295,160 S \* 4/1988 Messer ..... D12/580  
D320,966 S 10/1991 Miller et al. .... D12/147  
D328,883 S 8/1992 Scheuren ..... D12/147  
D429,479 S 8/2000 Fierro et al. .... D12/147  
D444,742 S 7/2001 Dunlap ..... D12/147  
D516,012 S 2/2006 Miller et al. .... D12/579  
D516,999 S 3/2006 Miller et al. .... D12/579  
D517,000 S 3/2006 Allen et al. .... D12/579  
D520,939 S 5/2006 Allen et al. .... D12/600  
D544,830 S 6/2007 Umstot et al. .... D12/579  
D548,172 S 8/2007 Dixon et al. .... D12/579  
D549,161 S \* 8/2007 Morrison ..... D12/579  
D556,123 S \* 11/2007 Shibuya ..... D12/579  
D556,672 S 12/2007 Umstot et al. .... D12/579  
D558,664 S 1/2008 Herbeuval et al. .... D12/579  
D568,233 S 5/2008 Dixon et al. .... D12/512  
D570,280 S 6/2008 Lo ..... D12/579

**1 Claim, 6 Drawing Sheets**

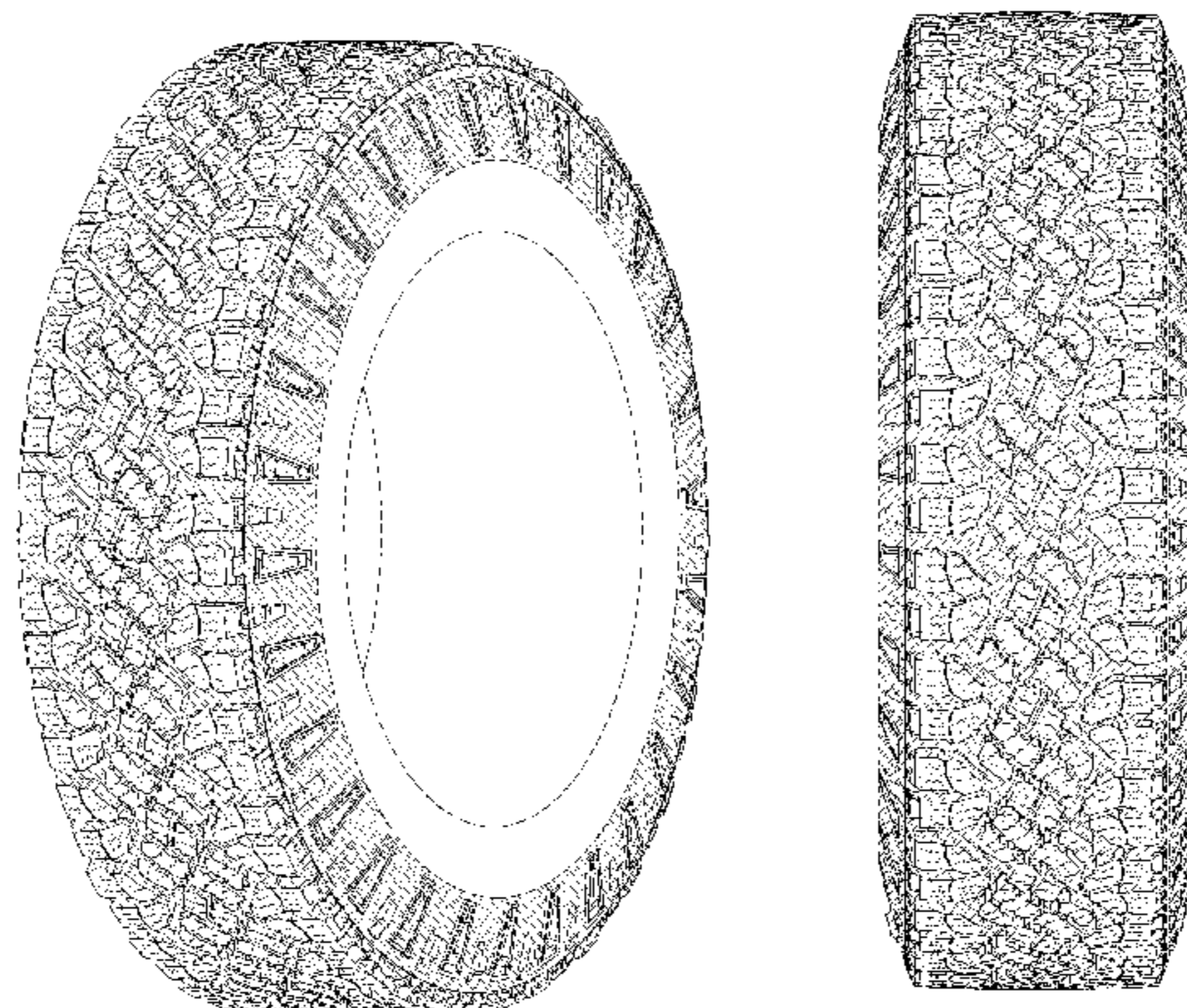

# US D766,166 S

Page 2

---

(56)

## References Cited

### U.S. PATENT DOCUMENTS

D604,227 S 11/2009 Bonko et al. .... D12/579  
D638,352 S 5/2011 Osaka ..... D12/579  
D642,512 S \* 8/2011 Jacobs ..... D12/600  
D656,086 S 3/2012 Herbeuval et al. .... D12/579

D667,367 S 9/2012 Bonko et al. .... D12/600  
D667,368 S 9/2012 Bonko et al. .... D12/600  
D711,814 S \* 8/2014 Ohara ..... D12/579  
D713,328 S 9/2014 Umstot et al. .... D12/579  
D713,329 S 9/2014 Dixon et al. .... D12/579  
D748,569 S \* 2/2016 Sueyoshi ..... D12/579

\* cited by examiner

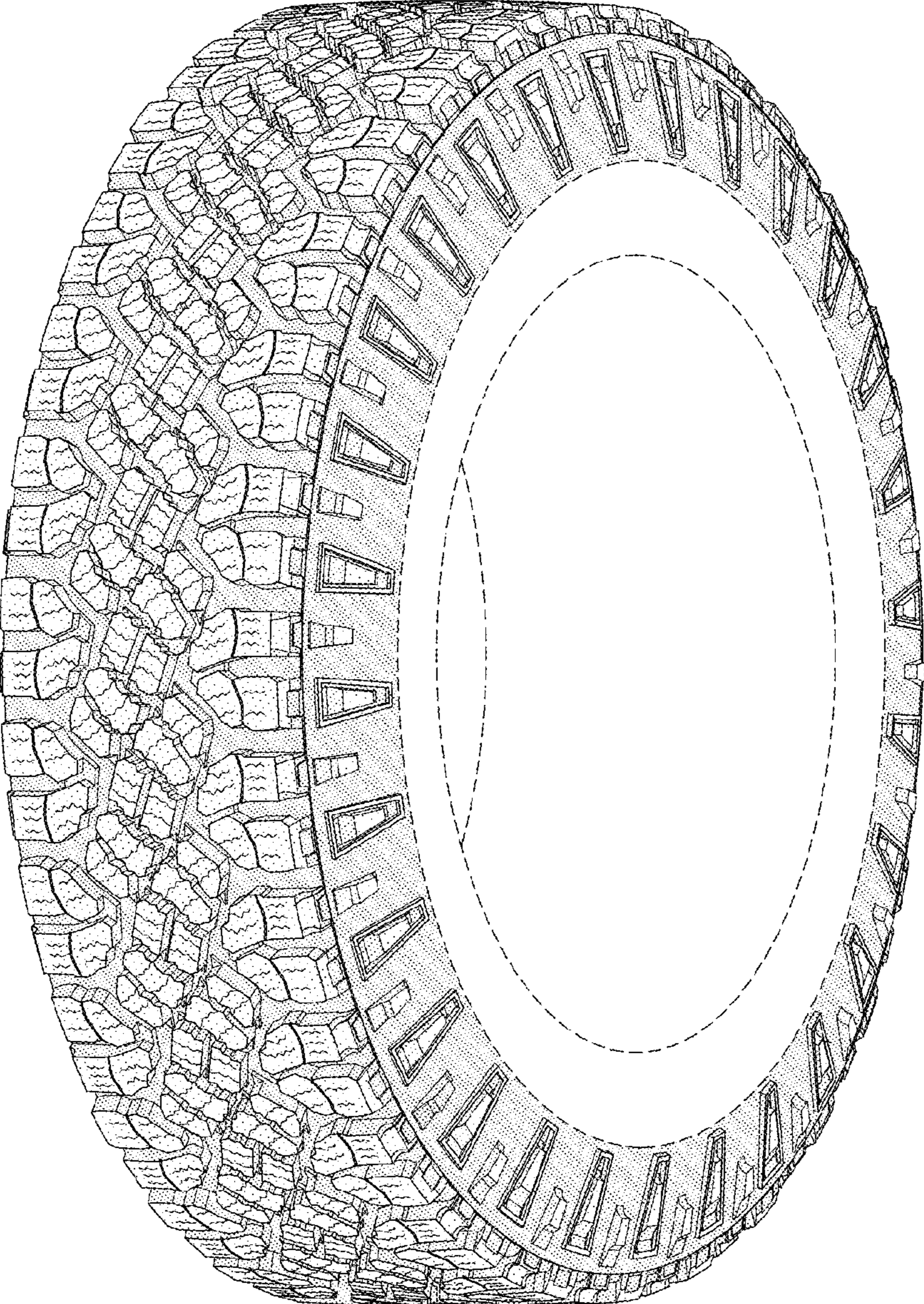

FIG-1

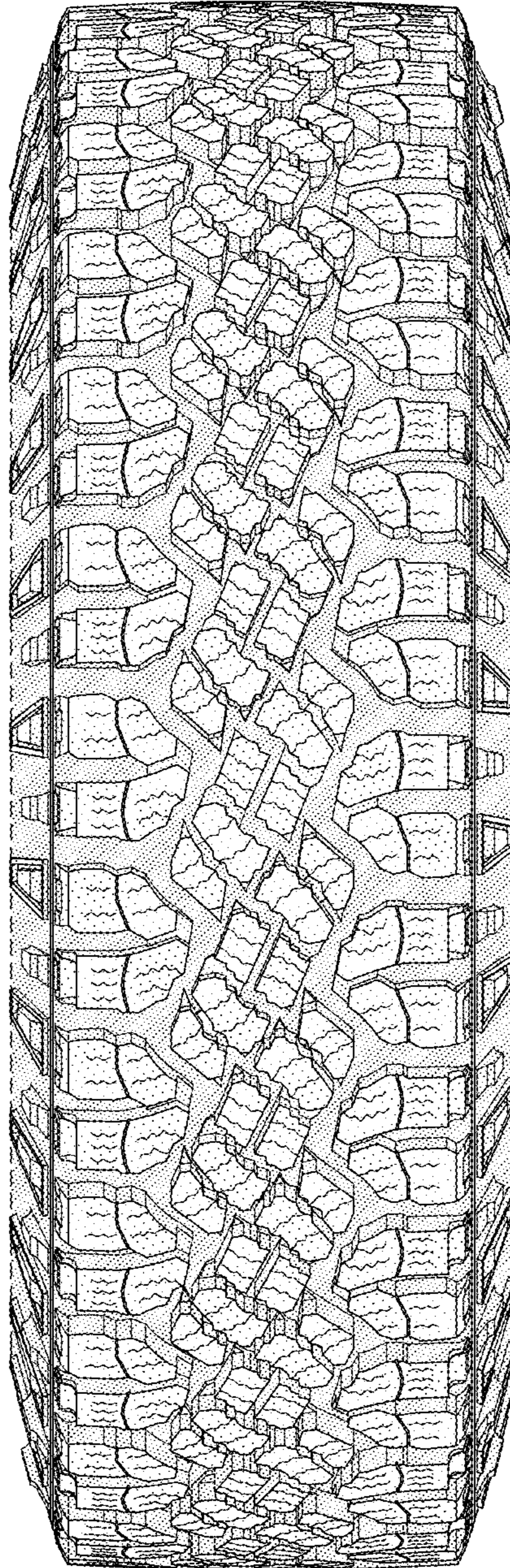

FIG-2

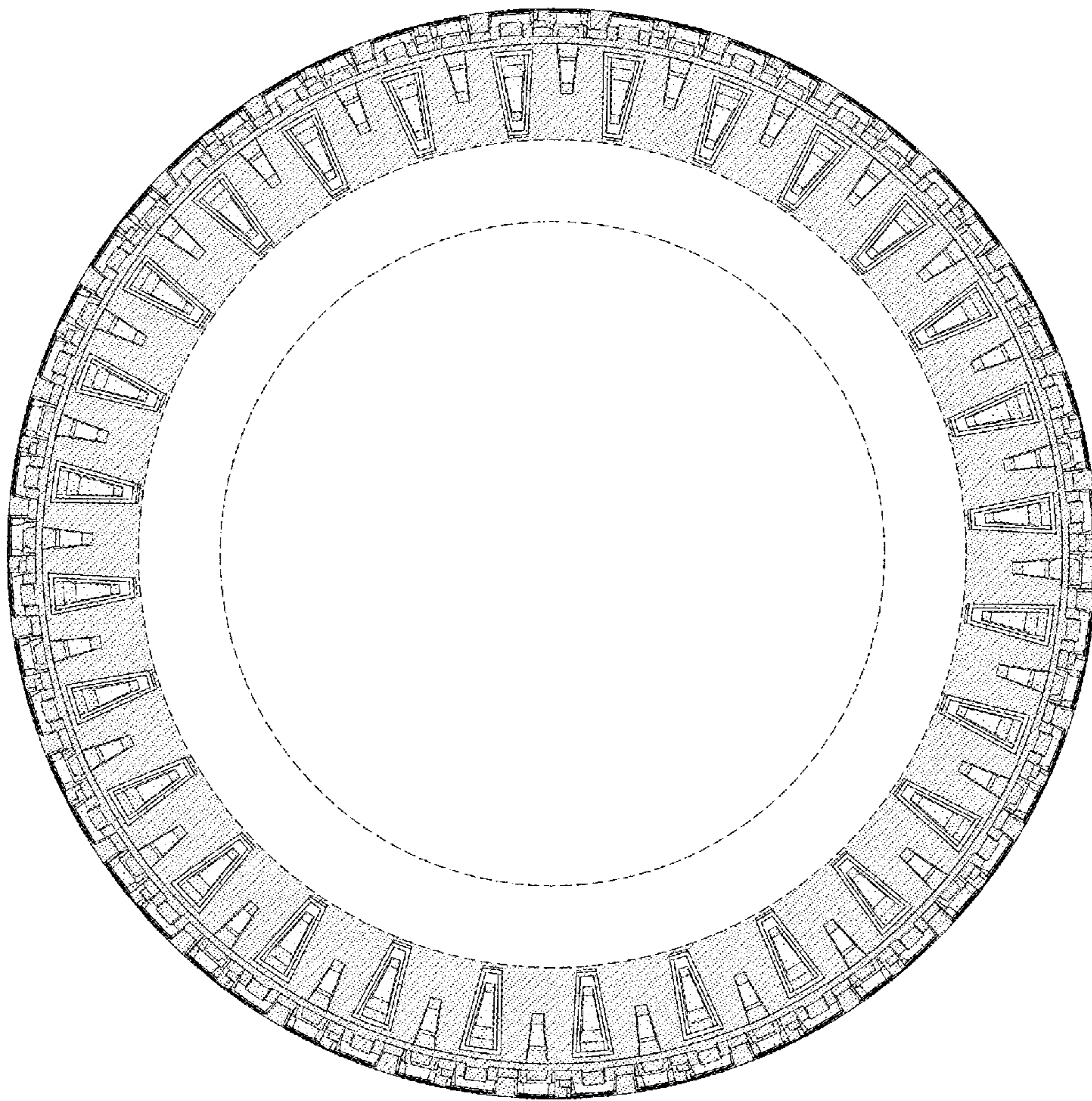

FIG-3

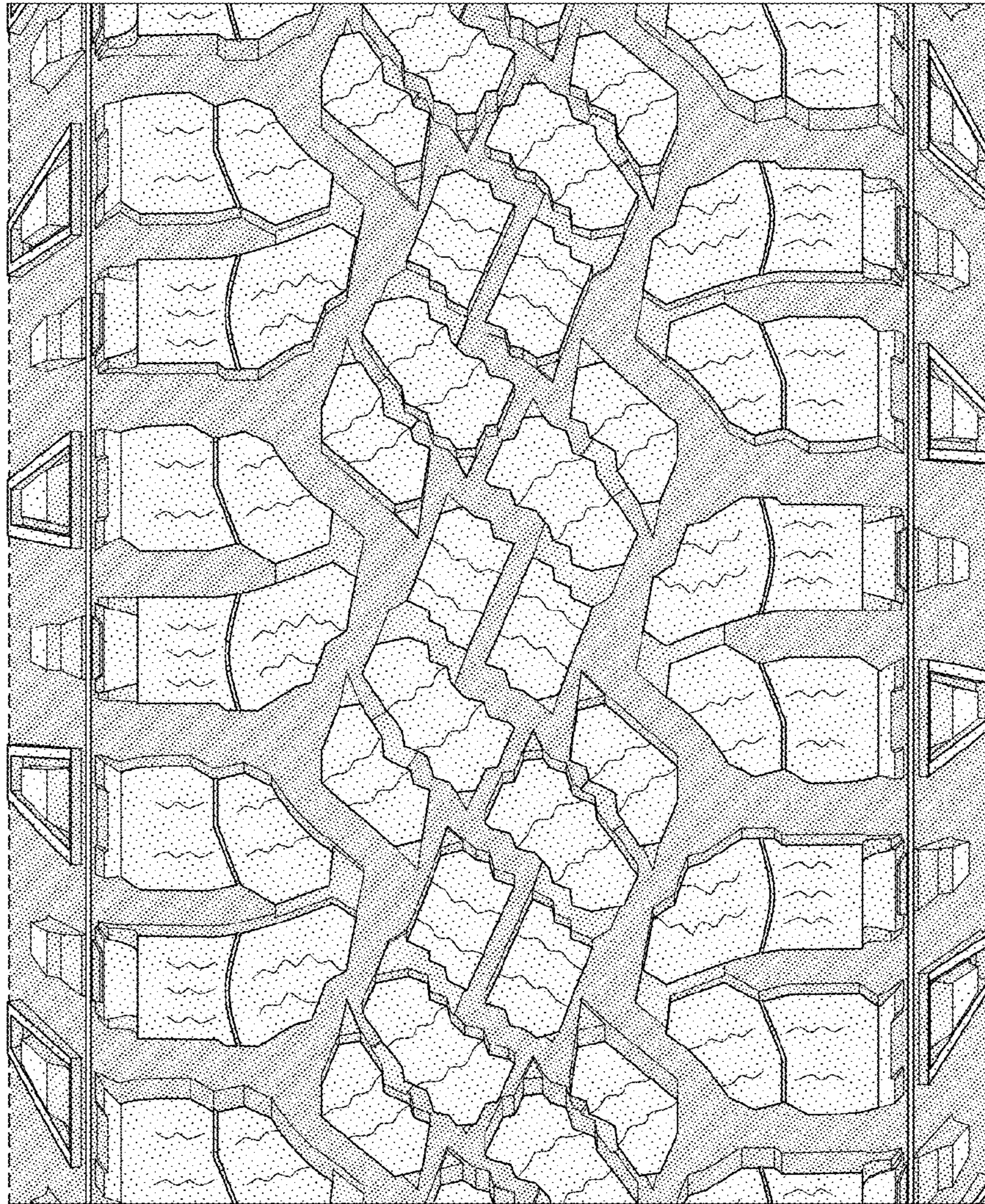

FIG-4

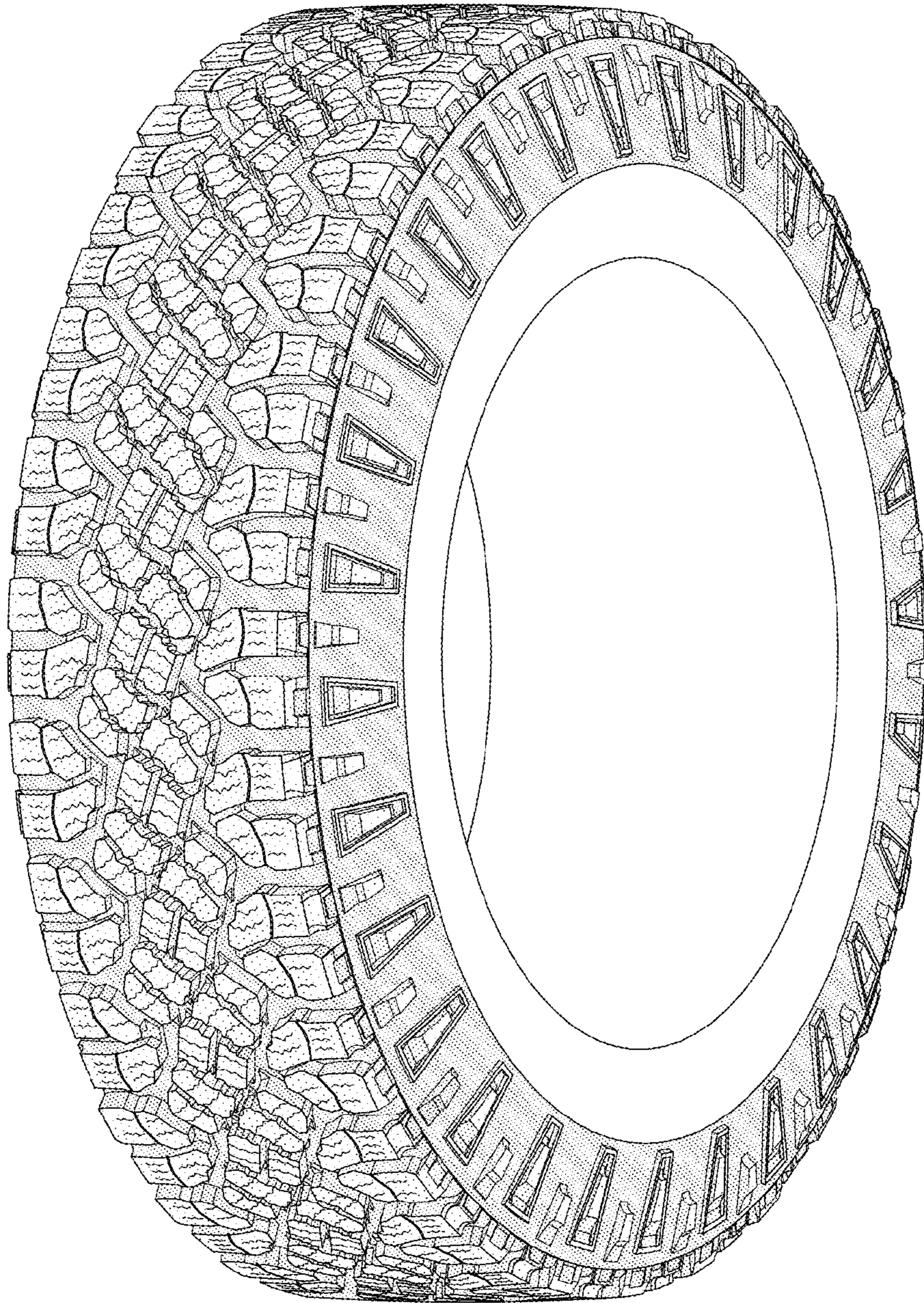

FIG-5

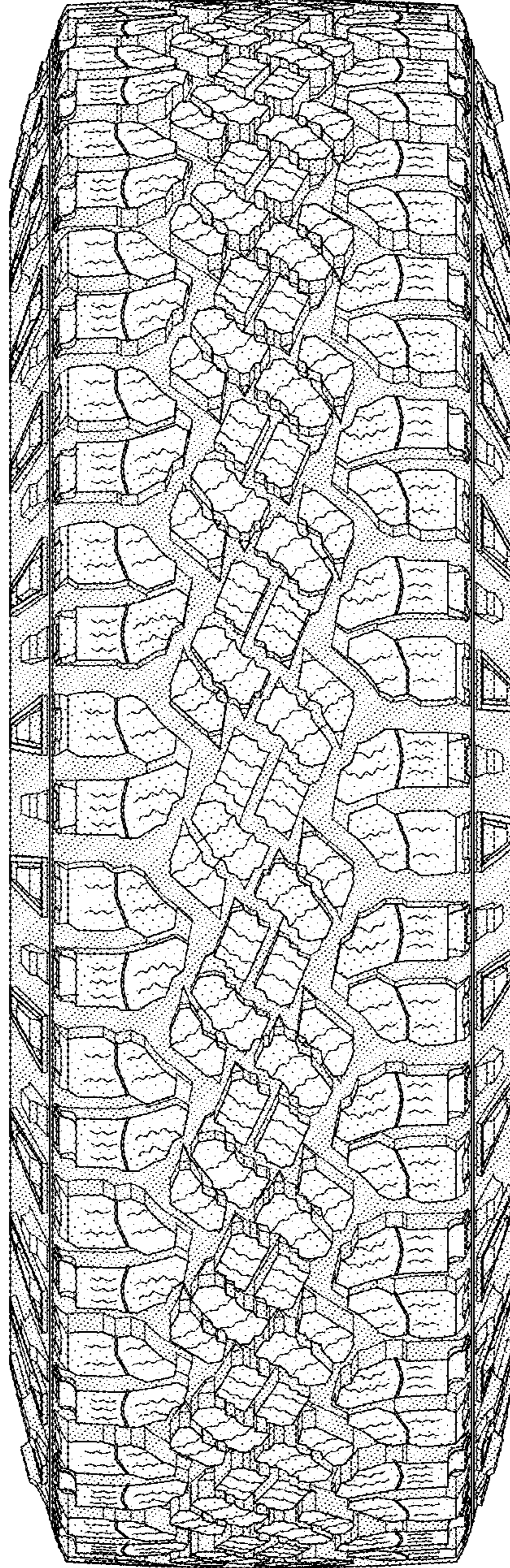

FIG-6