



US00D766165S

(12) **United States Design Patent**
Chen

(10) **Patent No.:** **US D766,165 S**

(45) **Date of Patent:** **** Sep. 13, 2016**

(54) **TIRE**

(71) Applicant: **CHENG SHIN RUBBER (XIAMEN) IND., LTD**, Xiamen, Fujian Province (CN)

(72) Inventor: **Shiu-Hsiung Chen**, Xiamen (CN)

(73) Assignee: **CHENG SHIN RUBBER (XIAMEN) IND., LTD**, Xiamen, Fujian Province (CN)

(**) Term: **14 Years**

(21) Appl. No.: **29/514,117**

(22) Filed: **Jan. 8, 2015**

(51) **LOC (10) Cl.** **12-15**

(52) **U.S. Cl.**
USPC **D12/544**

(58) **Field of Classification Search**
USPC D12/550-568, 580-604, 900
CPC B60C 11/0311; B60C 11/0316
See application file for complete search history.

(56) **References Cited**

U.S. PATENT DOCUMENTS

D278,045 S	*	3/1985	Oba	D12/544
D278,136 S	*	3/1985	Oba	D12/544
D323,135 S	*	1/1992	Thomas	D12/504
D342,228 S	*	12/1993	Harms	D12/544
D348,031 S	*	6/1994	Chrobak	D12/503

D354,262 S	*	1/1995	Harms	D12/544
D370,648 S	*	6/1996	Rooney	D12/544
D449,804 S	*	10/2001	Lo	D12/544
D560,596 S	*	1/2008	Sakakibara	D12/544
D564,442 S	*	3/2008	Guidry	D12/544
D641,508 S	*	7/2011	Molina	D12/503

OTHER PUBLICATIONS

SxS Sand Wedge Tire found online [Dec. 9, 2015] SAndhttp://atvconnection.com/articles/new-sti-utv-sxs-sand-tires-the-sand-wedge/.*

* cited by examiner

Primary Examiner — Robert M Spear

Assistant Examiner — John Voytek

(74) *Attorney, Agent, or Firm* — Muncy, Geissler, Olds & Lowe, P.C.

(57) **CLAIM**

The ornamental design for a tire, as shown and described.

DESCRIPTION

FIG. 1 is a perspective view of a tire showing my new design;

FIG. 2 is a front elevational view thereof; and,

FIG. 3 is a left side view thereof.

In the drawings, the evenly-spaced broken lines depict environmental subject matter only and form no part of the claimed design. The dash/dot/dot/dash broken lines depict the boundary of the claimed design and forms no part thereof.

1 Claim, 3 Drawing Sheets

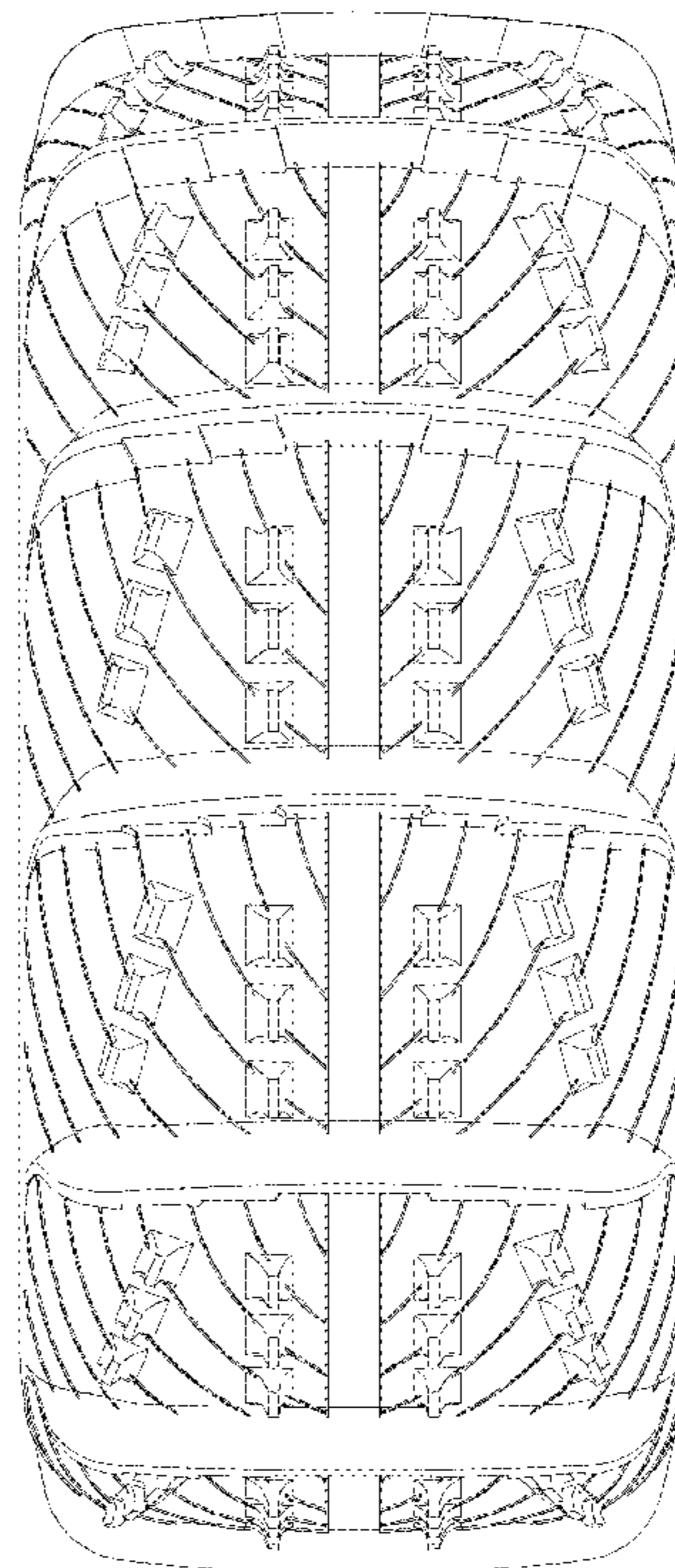
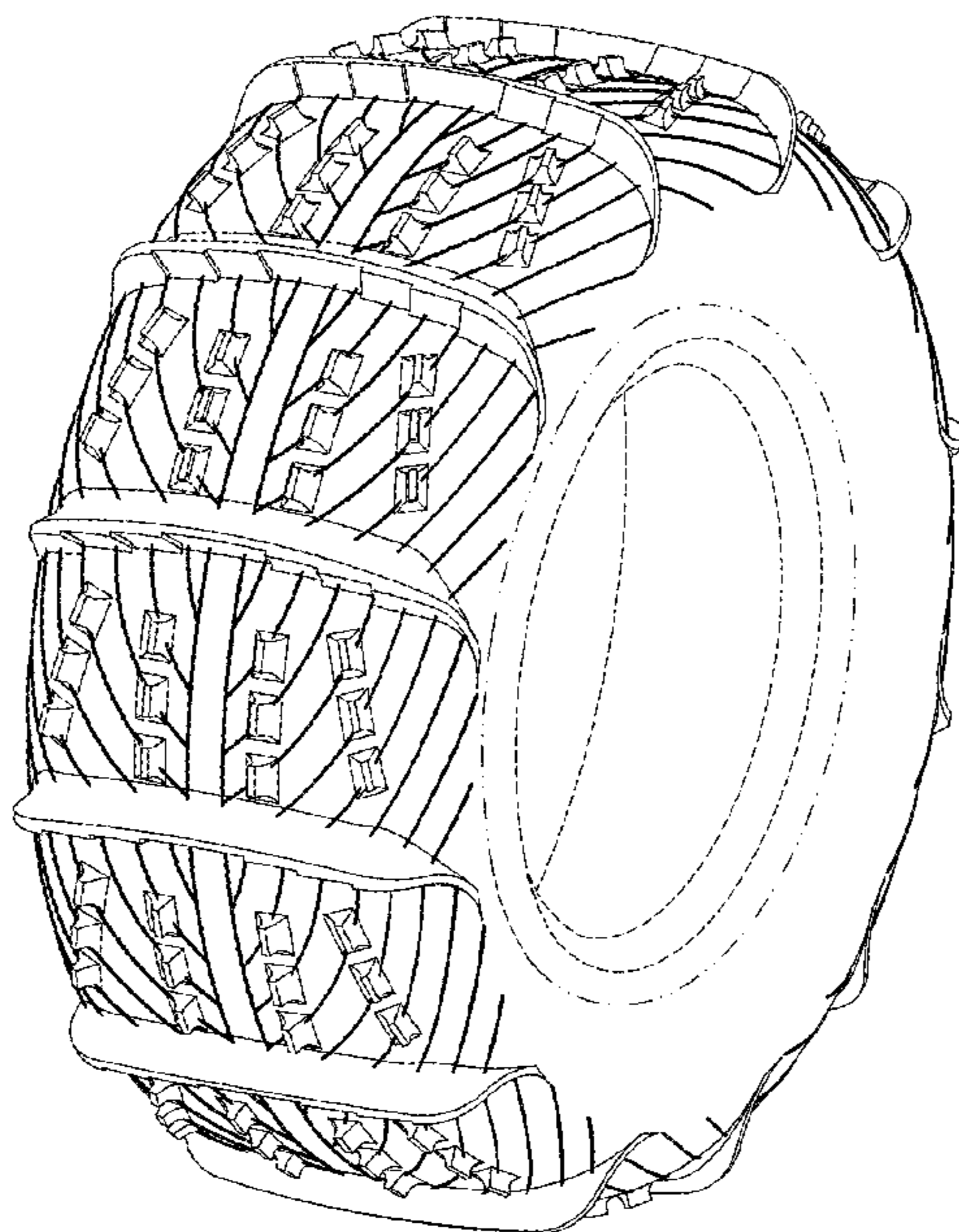

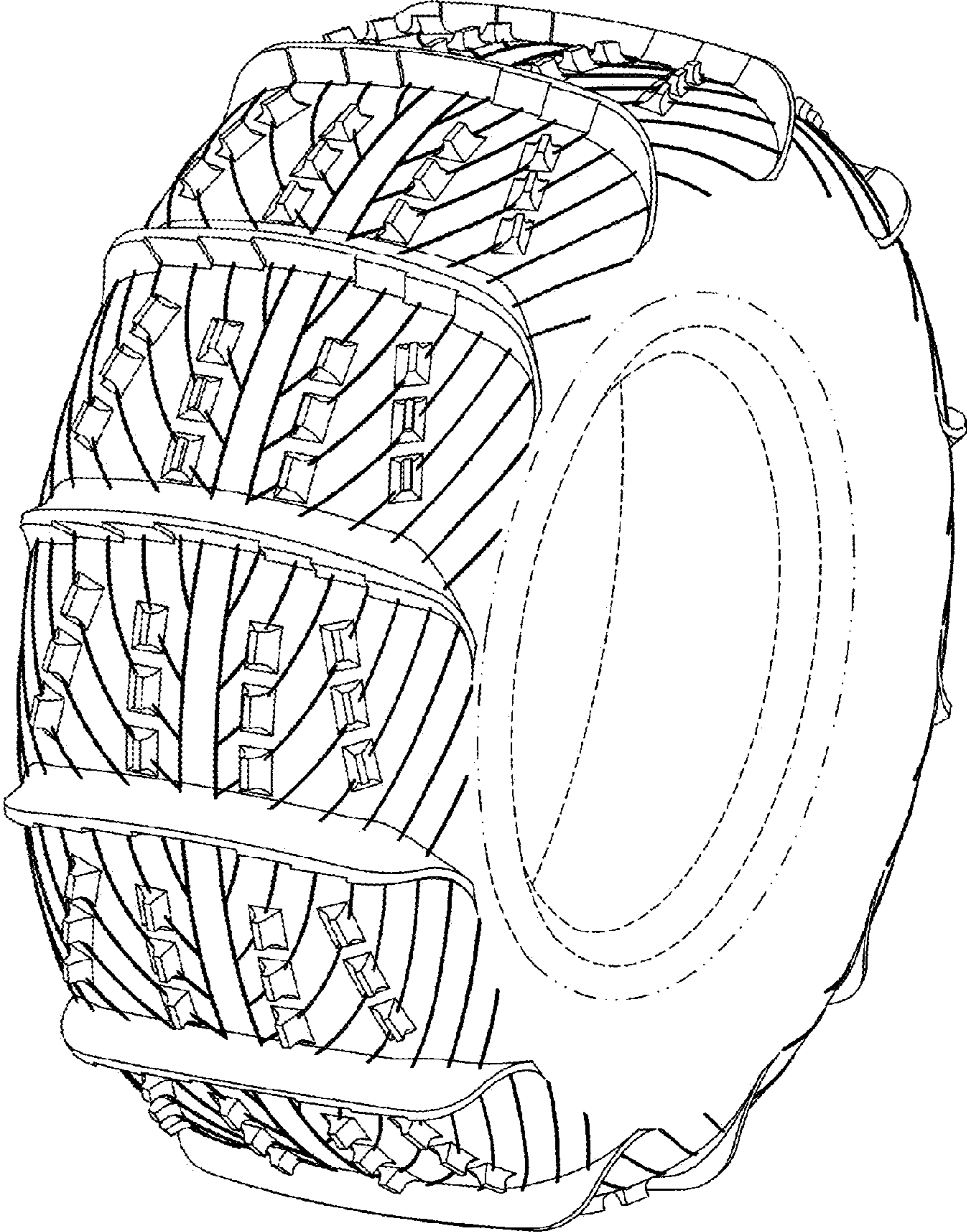

FIG. 1

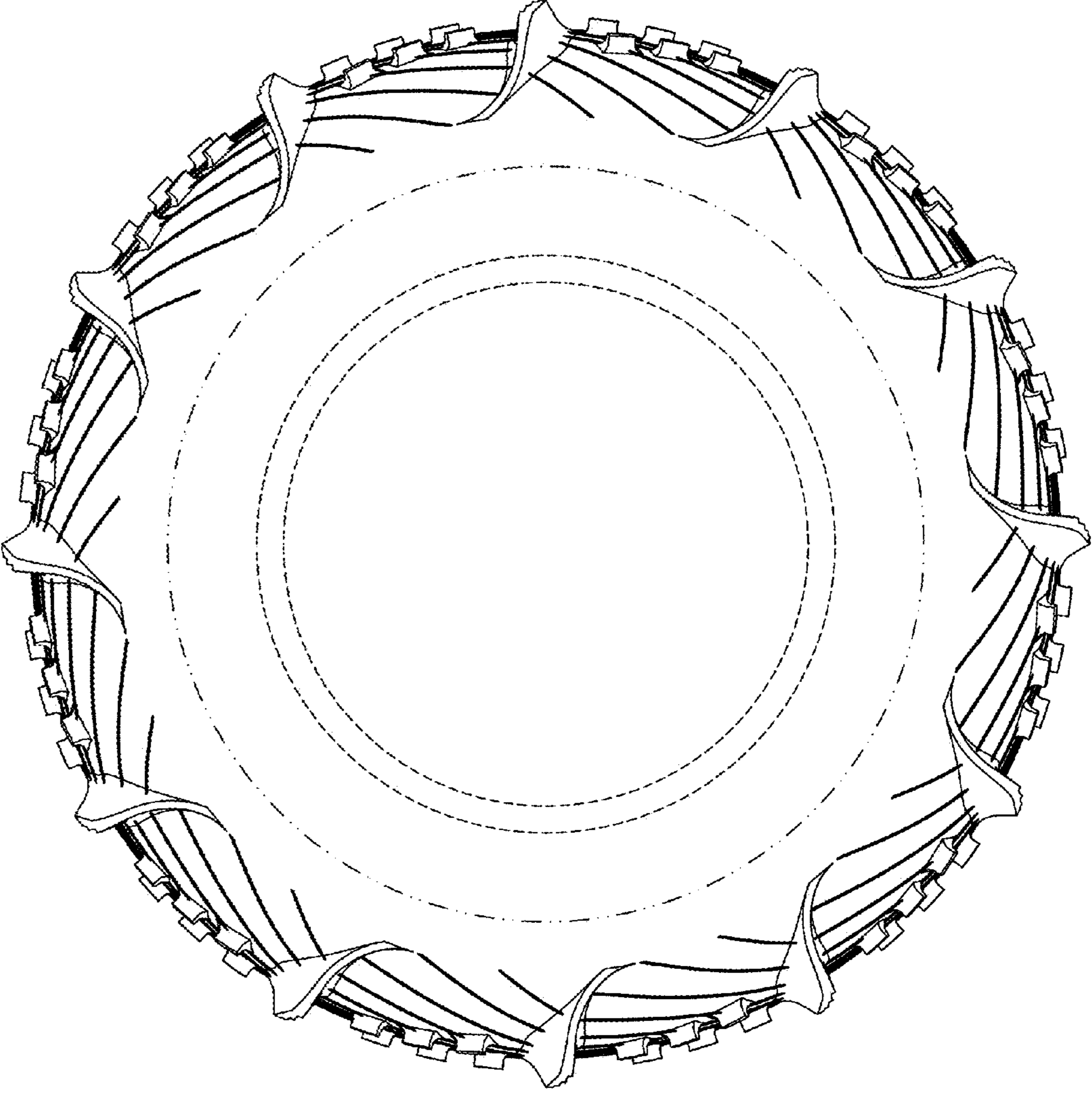

FIG. 2

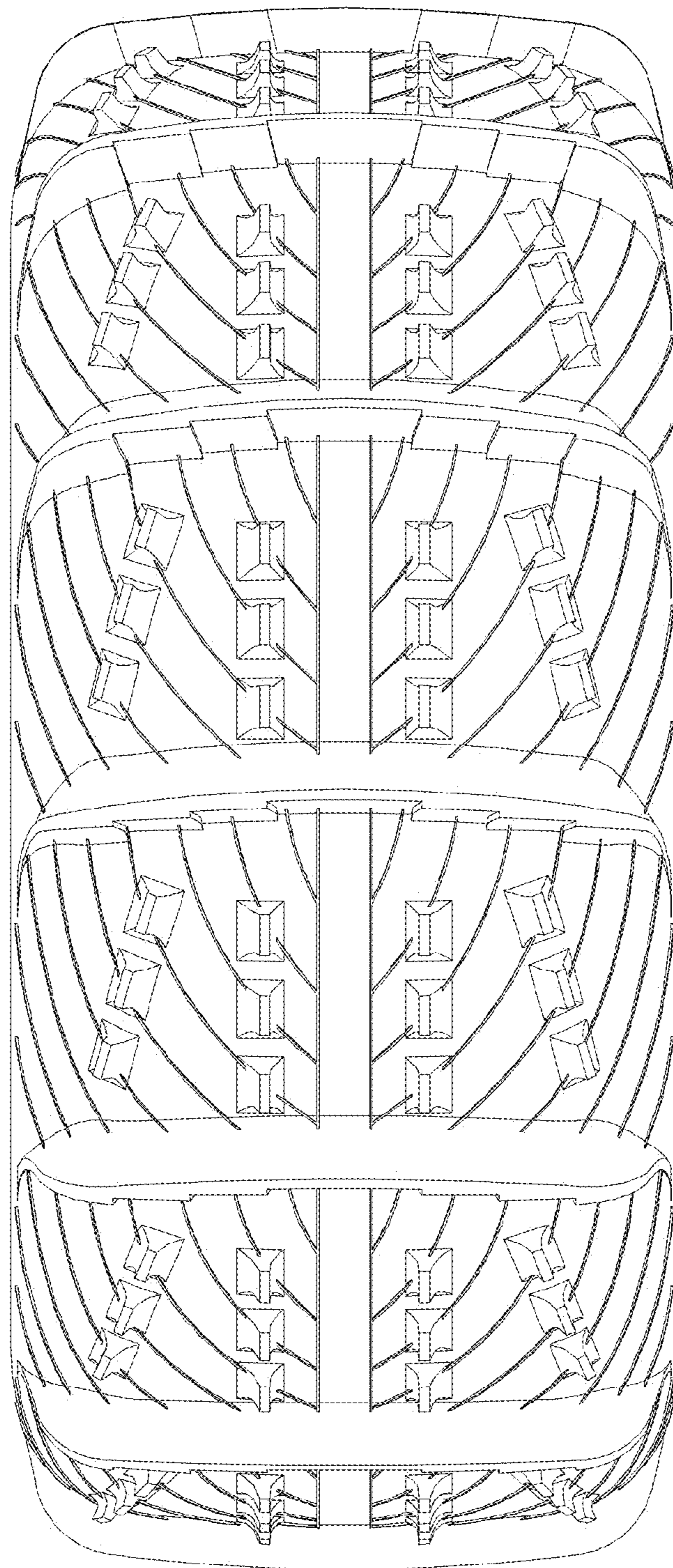

FIG. 3