



US00D766162S

(12) **United States Design Patent** (10) **Patent No.:** **US D766,162 S**
Barassi et al. (45) **Date of Patent:** **** Sep. 13, 2016**

(54) **CAR MODULE**

(56) **References Cited**

(71) Applicant: **Automotive Data Solutions Inc.**,
Montreal (CA)

U.S. PATENT DOCUMENTS

(72) Inventors: **Franco Barassi**, Montreal (CA);
Sébastien Boulais, Montreal (CA)

4,936,787 A *	6/1990	Klein et al.	439/76.1
5,441,421 A *	8/1995	Ponticelli et al.	439/284
D385,284 S *	10/1997	Brenner	D14/258
5,971,799 A *	10/1999	Swade	439/502
6,030,242 A *	2/2000	Cunningham et al.	439/247
D613,733 S *	4/2010	Iwamoto	D14/258
D679,677 S *	4/2013	Tomono et al.	D14/168
D680,095 S *	4/2013	Tomono	D14/168

(73) Assignee: **Automotive Data Solutions Inc.**,
Montreal, Quebec (CA)

(**) Term: **15 Years**

* cited by examiner

(21) Appl. No.: **29/533,404**

Primary Examiner — Katrina A Betton

(22) Filed: **Jul. 16, 2015**

(74) *Attorney, Agent, or Firm* — Robert Brouillette;
Bouillette & Partners

Related U.S. Application Data

(62) Division of application No. 29/455,506, filed on May
21, 2013, now Pat. No. Des. 737,194.

(57) **CLAIM**

The ornamental design for a car module, as shown and
described.

DESCRIPTION

(30) **Foreign Application Priority Data**

Nov. 21, 2012 (CA) 148614

(51) **LOC (10) Cl.** **12-16**

(52) **U.S. Cl.**
USPC **D12/400**

(58) **Field of Classification Search**
USPC D12/400, 190, 196, 93, 91, 173, 183,
D12/88, 92; D14/258
CPC H01R 2201/26; B60R 16/0207
See application file for complete search history.

FIG. 1 is a top perspective view of the car module;
FIG. 2 is a left view of the car module;
FIG. 3 is a rear view of the car module;
FIG. 4 is a front view of the car module;
FIG. 5 is a top view of the car module;
FIG. 6 is a bottom view of the car module; and,
FIG. 7 is a right view of the car module.
The elements and/or structures shown in broken lines are
shown for illustration purposes only and do not form part of
the claimed design.

1 Claim, 3 Drawing Sheets

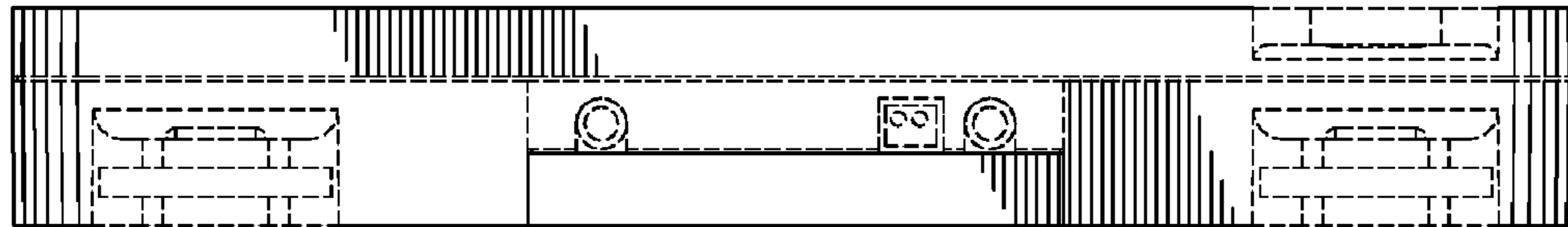

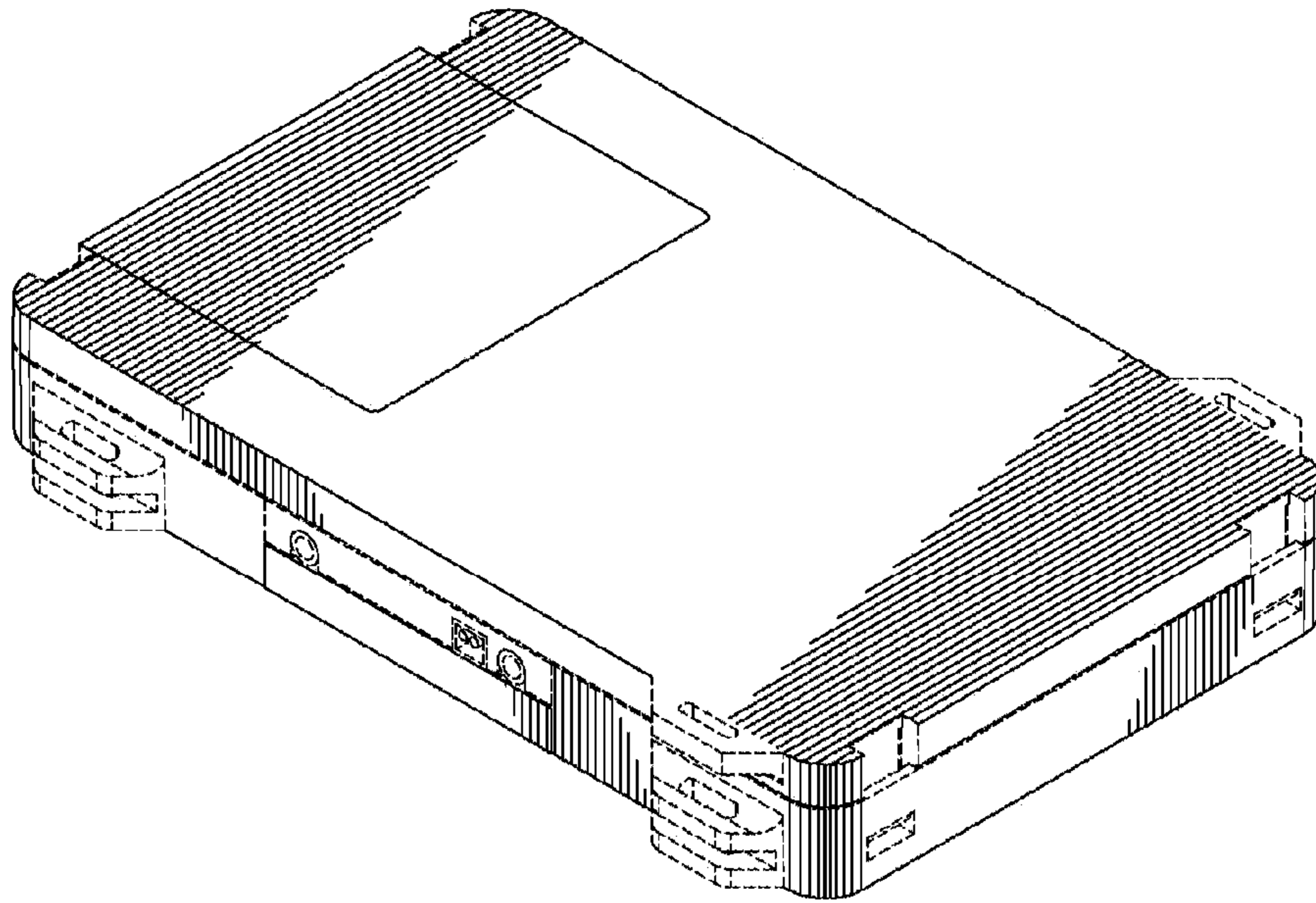

FIG. 1

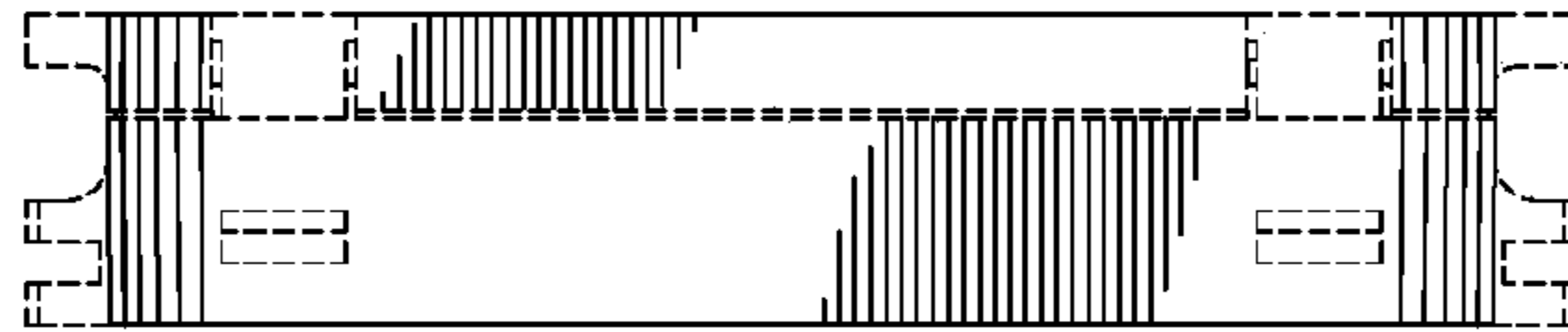

FIG. 2

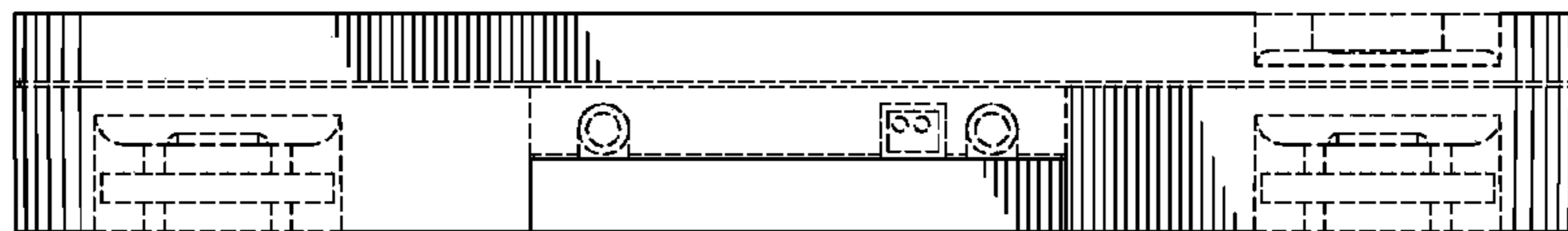

FIG. 3

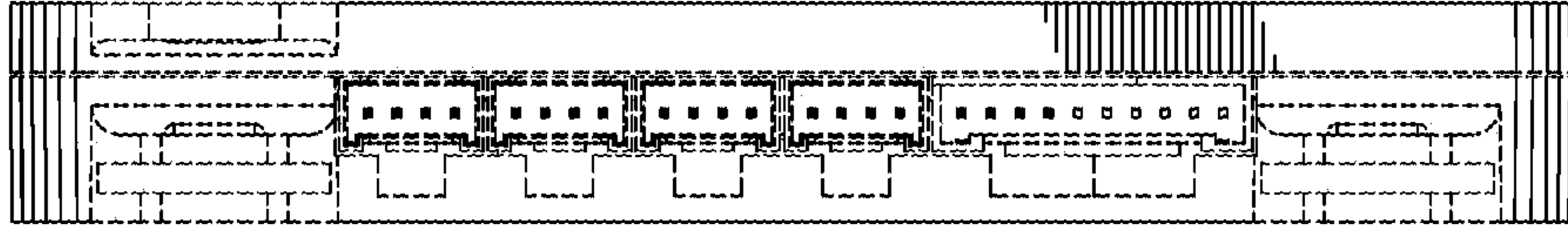

FIG. 4

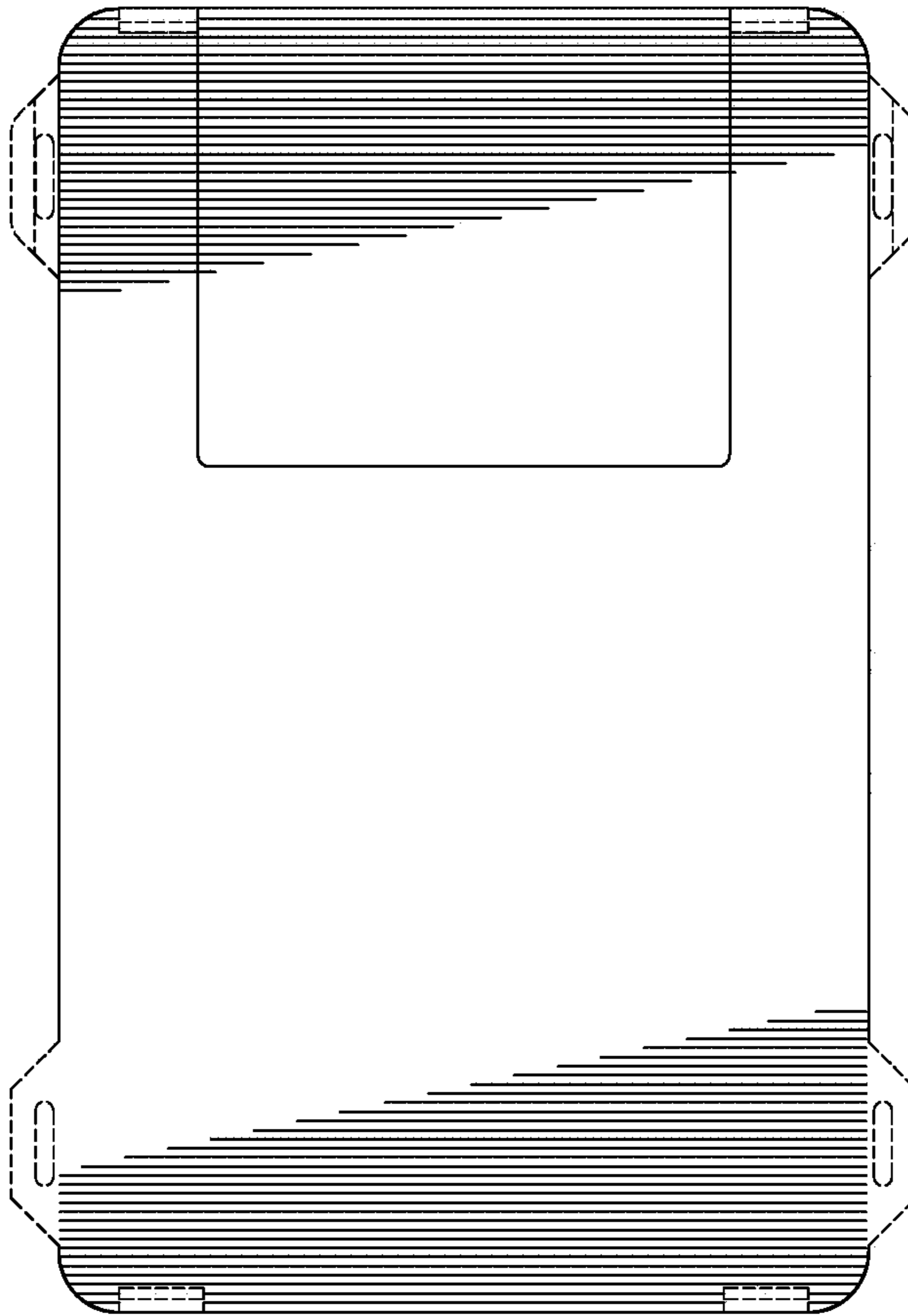

FIG. 5

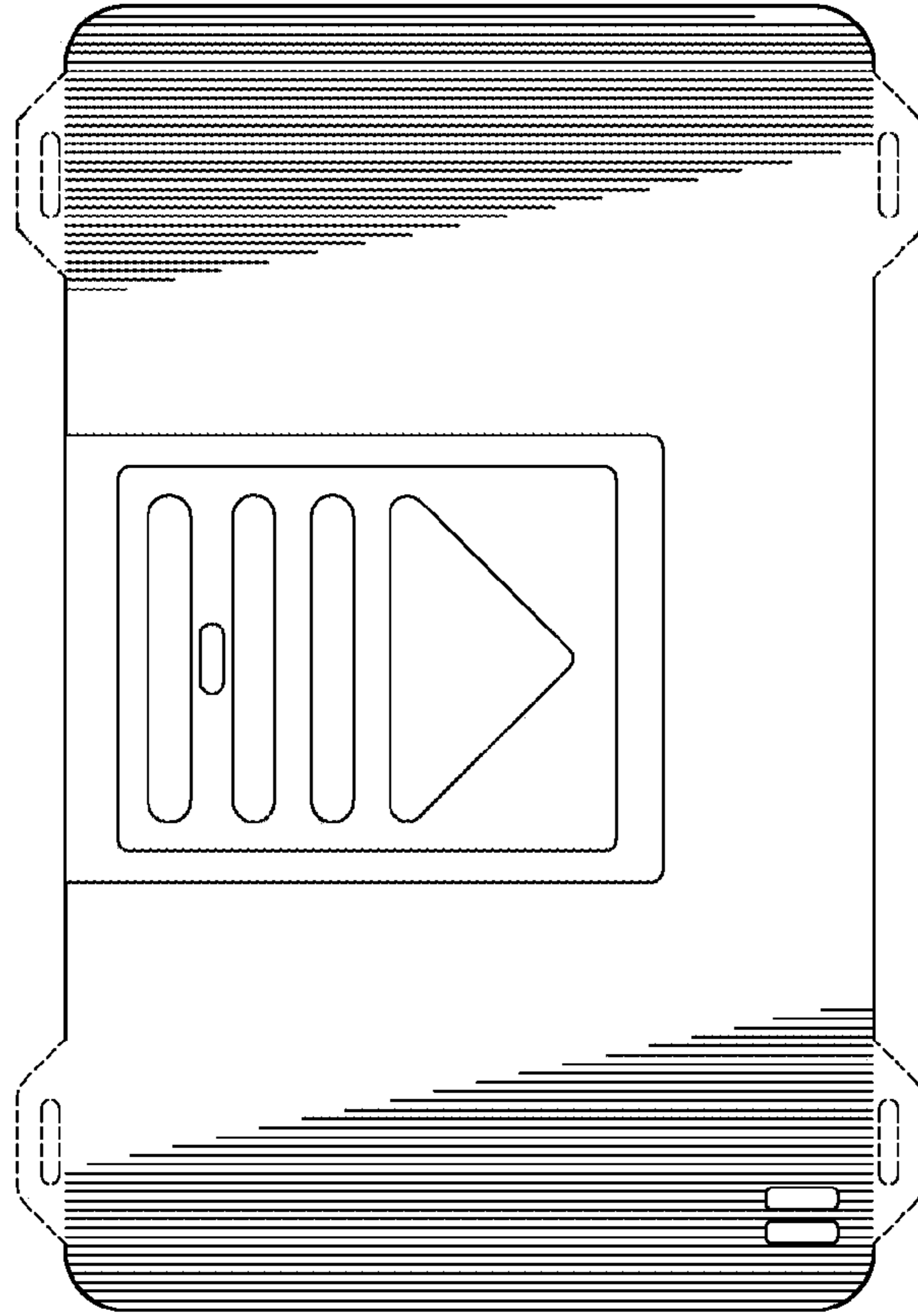

FIG. 6

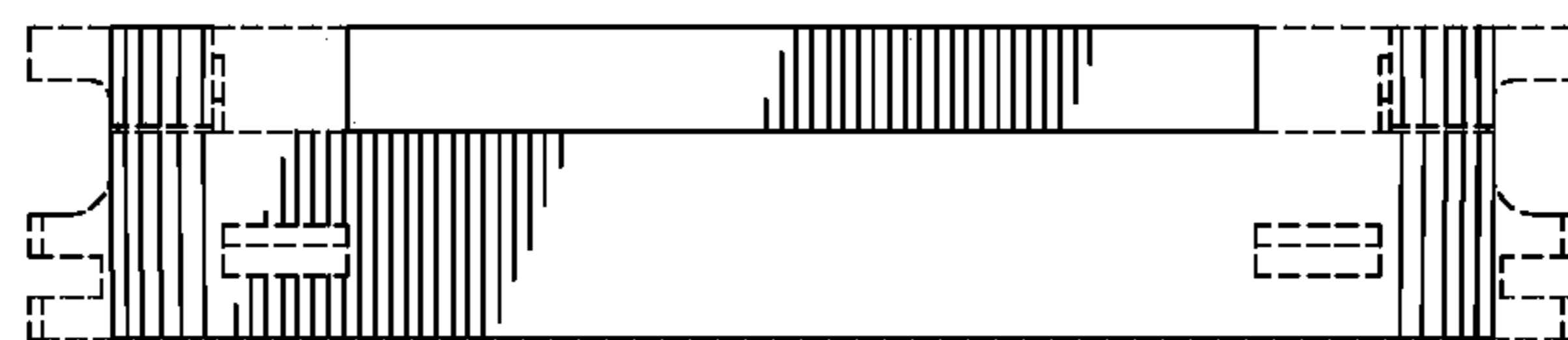

FIG. 7