



US00D766030S

(12) **United States Design Patent**
Chung et al.

(10) **Patent No.:** **US D766,030 S**
(45) **Date of Patent:** **** Sep. 13, 2016**

(54) **OVEN RANGE**

(71) Applicant: **LG ELECTRONICS INC.**, Seoul (KR)

(72) Inventors: **Jae Hun Chung**, Seoul (KR); **In Hwan Ryu**, Seoul (KR); **Sang Woo Kim**, Seoul (KR)

(73) Assignee: **LG ELECTRONICS INC.**, Seoul (KR)

(**) Term: **14 Years**

(21) Appl. No.: **29/525,682**

(22) Filed: **May 1, 2015**

(30) **Foreign Application Priority Data**

Dec. 15, 2014 (KR) 30-2014-0061123

(51) **LOC (10) Cl.** **07-02**

(52) **U.S. Cl.**
USPC **D7/349; D7/348**

(58) **Field of Classification Search**
USPC D7/323, 328-330, 339-349, 350.1, 390, D7/402-406; D8/300-306
CPC A21B 2/00; A47J 37/00; A47J 37/06; A47J 37/0611; A47J 37/08; A47J 37/0807; A47J 37/0814; A47J 37/0835; A47J 37/0842; A47J 37/085; A47J 37/0864; A47J 37/0878; A47J 37/0885; A47J 37/0892; F24C 7/00; F24C 7/002; F24C 7/046; F24C 7/067; F24C 15/02; F24C 15/04; F24C 15/10; F24C 15/102

See application file for complete search history.

(56) **References Cited**

U.S. PATENT DOCUMENTS

D541,578 S * 5/2007 Jeon D7/350.1
D560,958 S * 2/2008 Shin D7/348
D580,698 S * 11/2008 Kim D7/348
D611,294 S * 3/2010 Busalt D7/349
D646,113 S * 10/2011 Park D7/348

D651,460 S * 1/2012 Sadtler D7/405
D668,108 S * 10/2012 Borjesson D7/405
D671,790 S * 12/2012 Busalt D7/349
D678,721 S * 3/2013 Roberson D7/405
D710,646 S * 8/2014 Borjesson D7/349
D741,104 S * 10/2015 Funnell, II D7/348
D748,424 S * 2/2016 Funnell, II D7/348
D750,414 S * 3/2016 Funnell, II D7/348

* cited by examiner

Primary Examiner — Ricky Pham

(74) *Attorney, Agent, or Firm* — Birch, Stewart, Kolasch & Birch, LLP

(57) **CLAIM**

We claim the ornamental design for an oven range, as shown and described.

DESCRIPTION

FIG. 1 is a perspective view of an oven range showing our new design;

FIG. 2 is a front elevation view thereof;

FIG. 3 is a rear elevation view thereof;

FIG. 4 is a left-side elevation view thereof;

FIG. 5 is a right-side elevation view thereof;

FIG. 6 is a top plan view thereof;

FIG. 7 is a bottom plan view thereof; and,

FIG. 8 is a partial enlarged view showing the upper portion of FIG. 5.

The broken lines in the drawing figures are included for the purpose of illustrating environment and form no part of the claimed design.

1 Claim, 6 Drawing Sheets

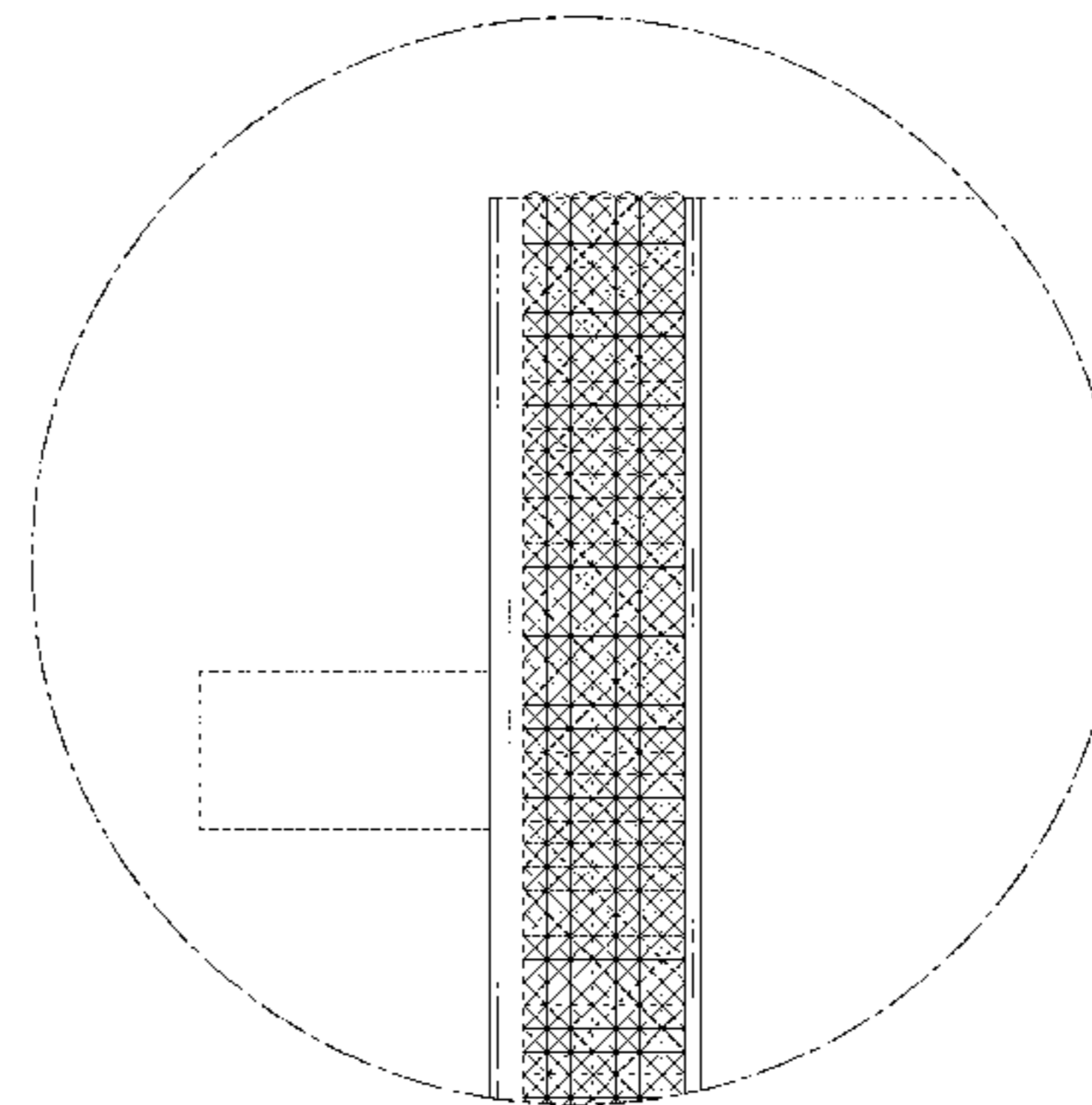
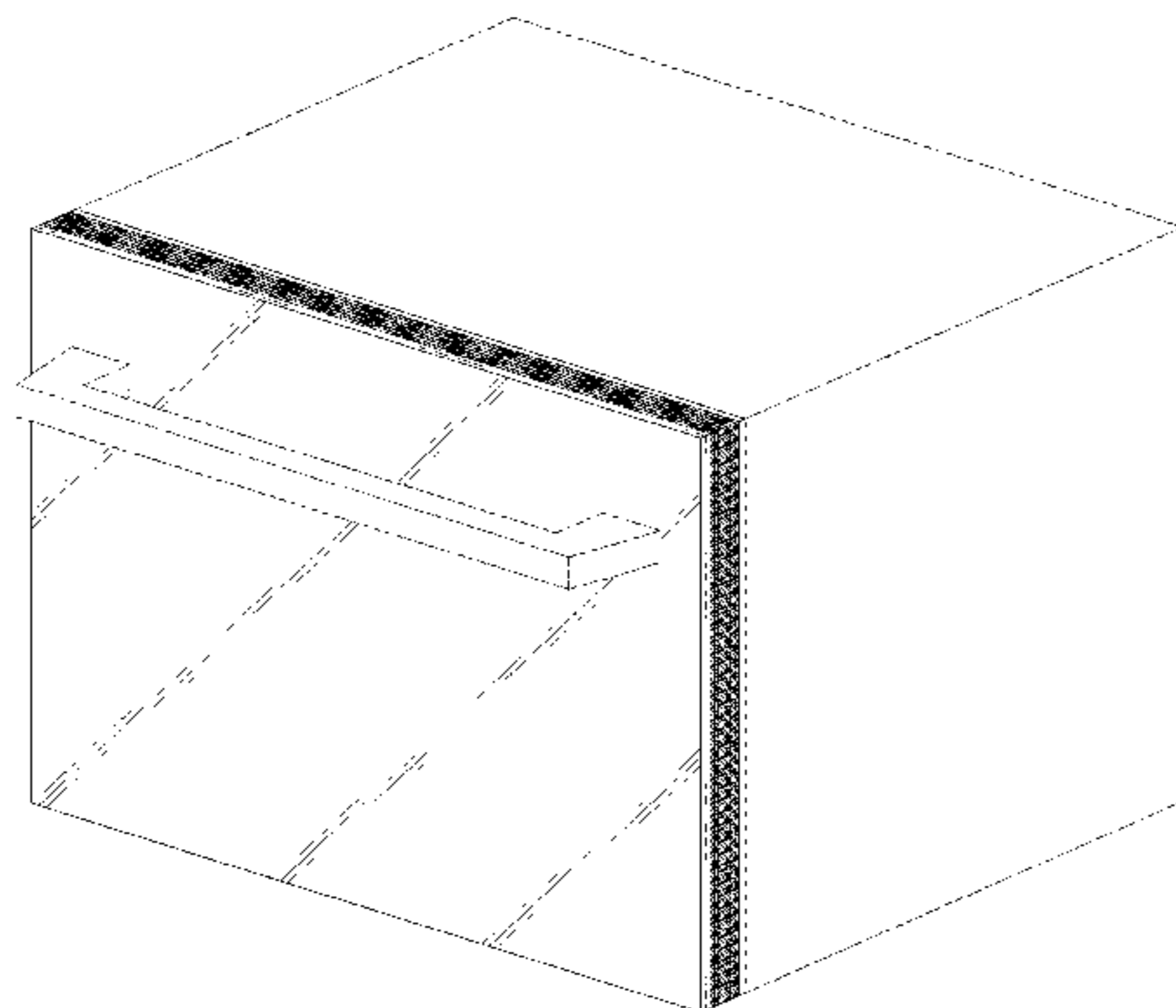

FIG. 1

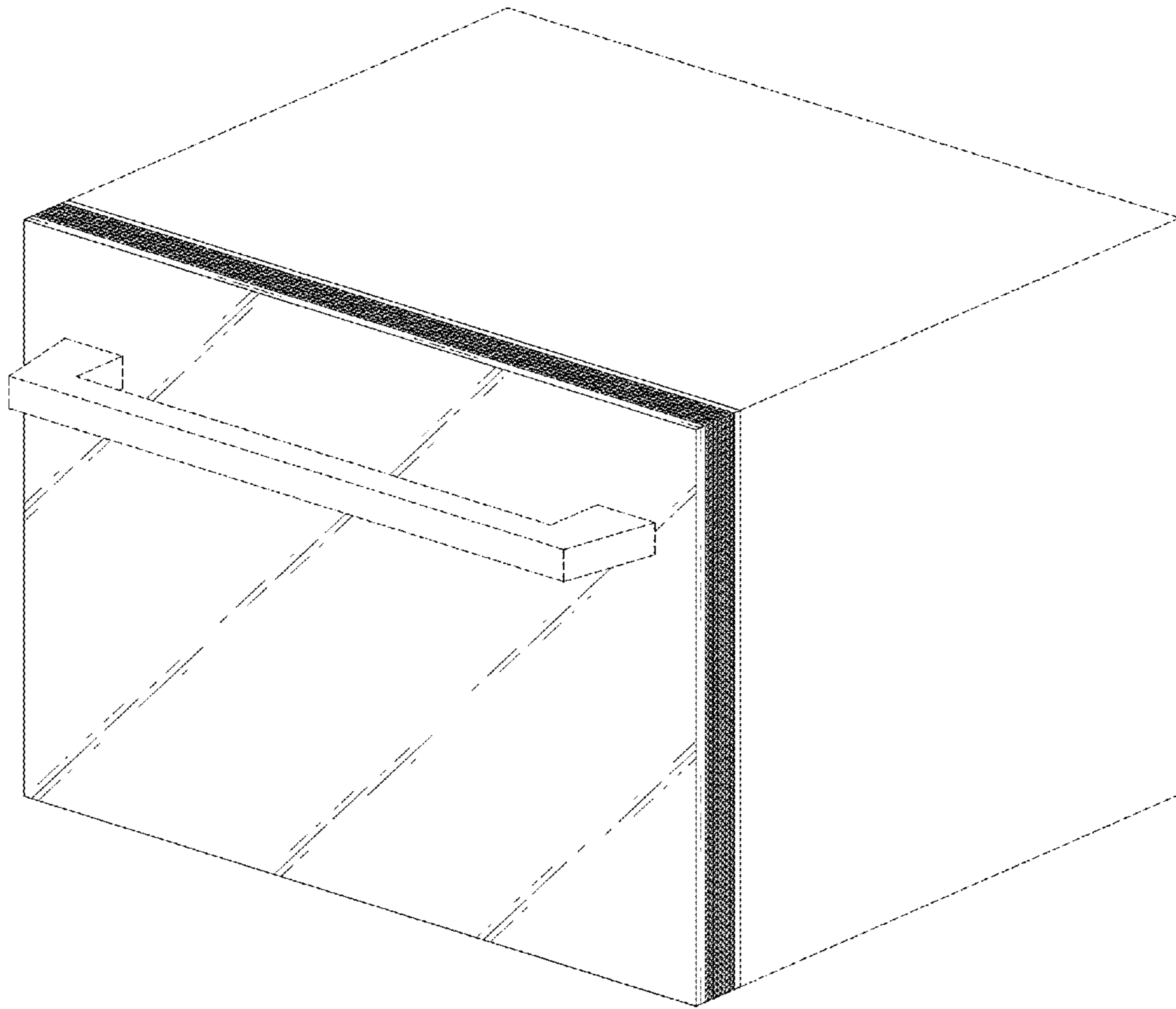

FIG. 2

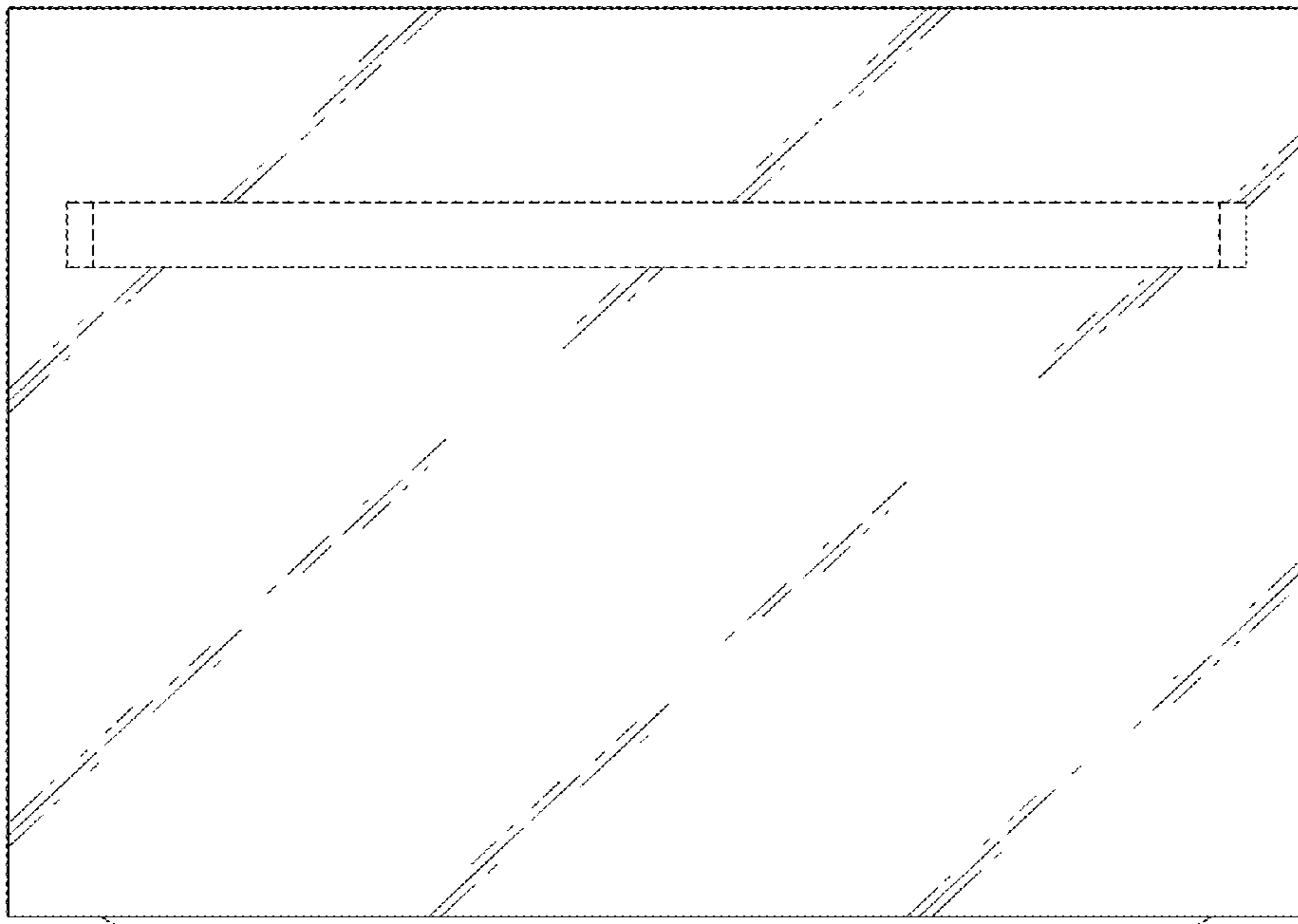

FIG. 3



FIG. 4

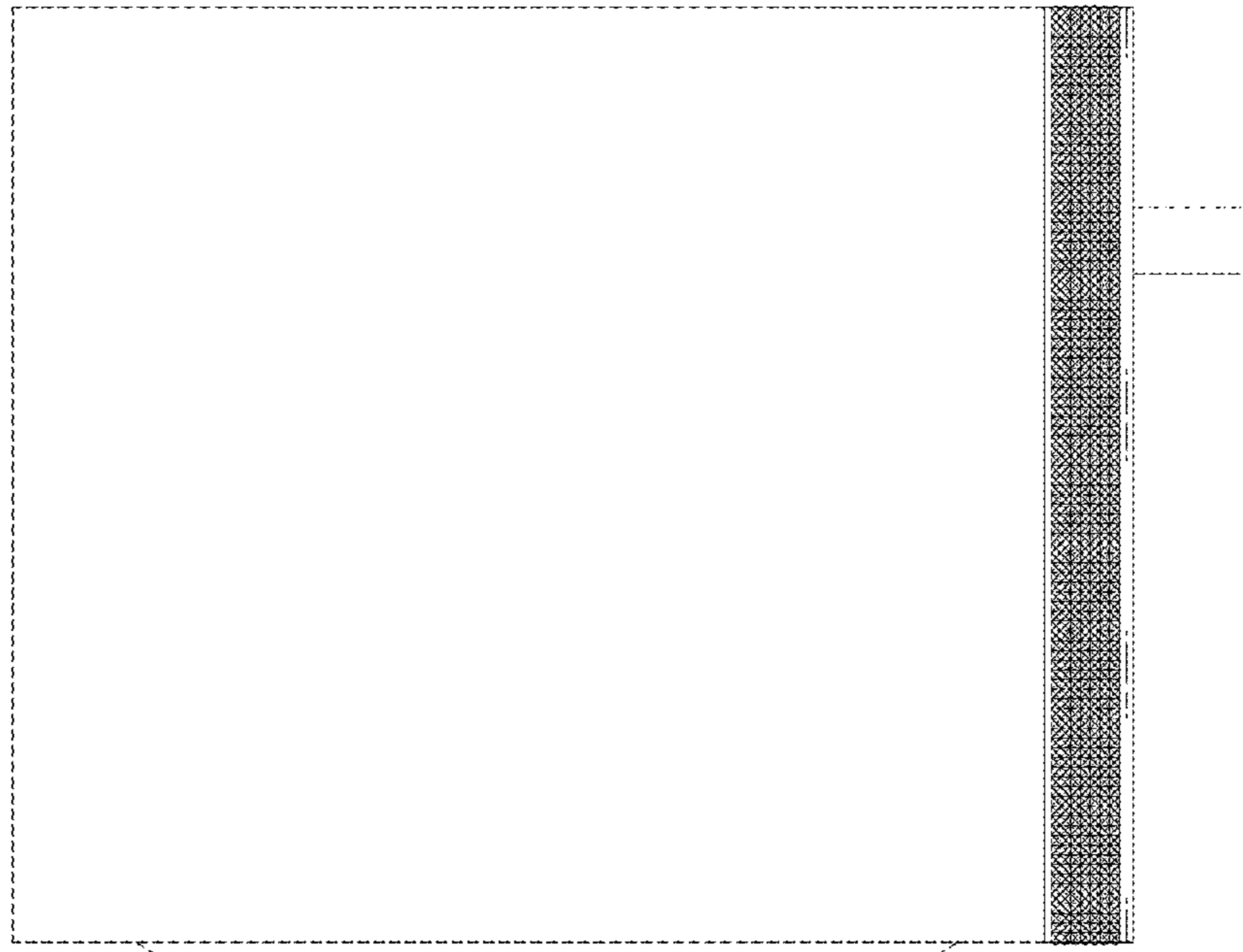

FIG. 5

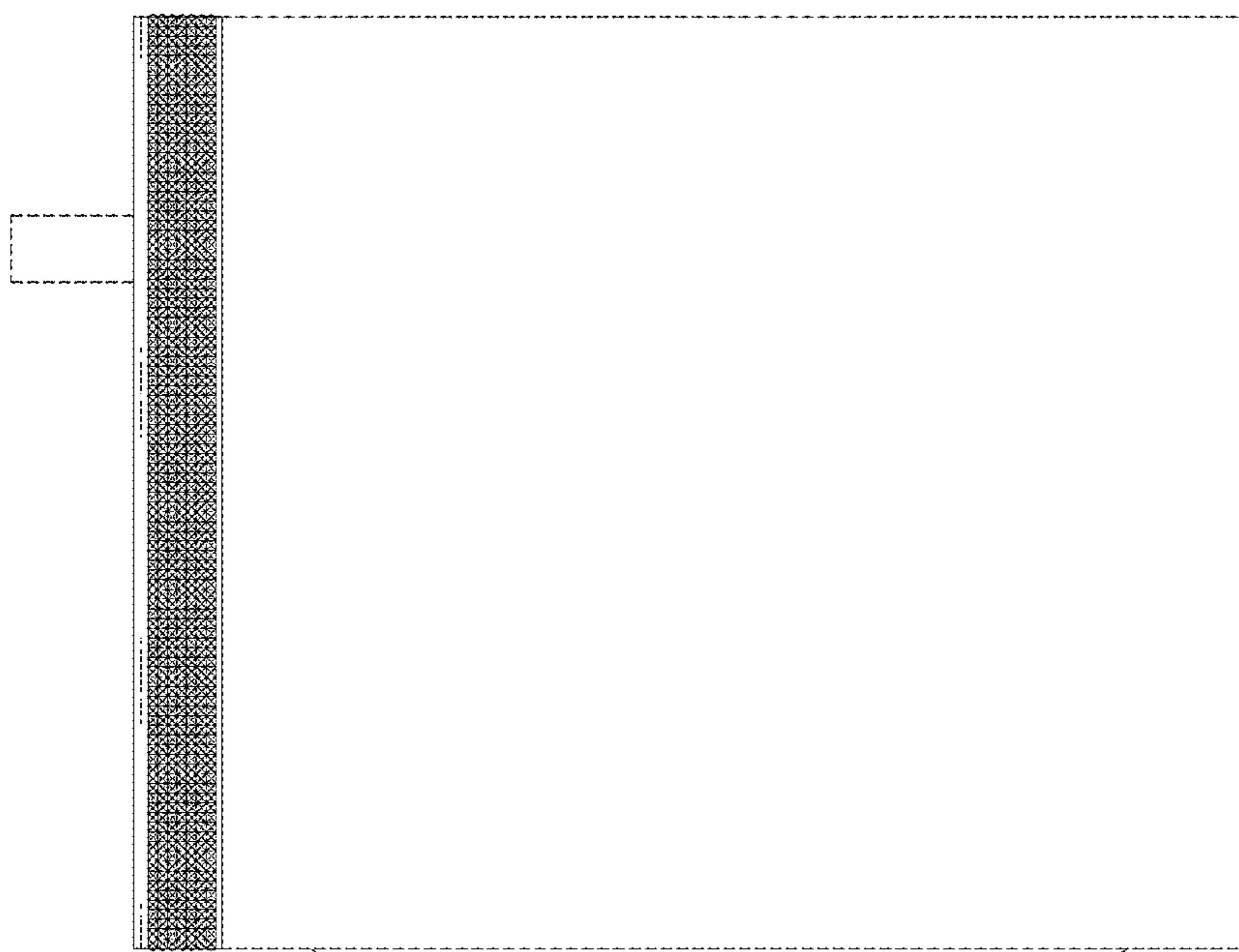

FIG. 6

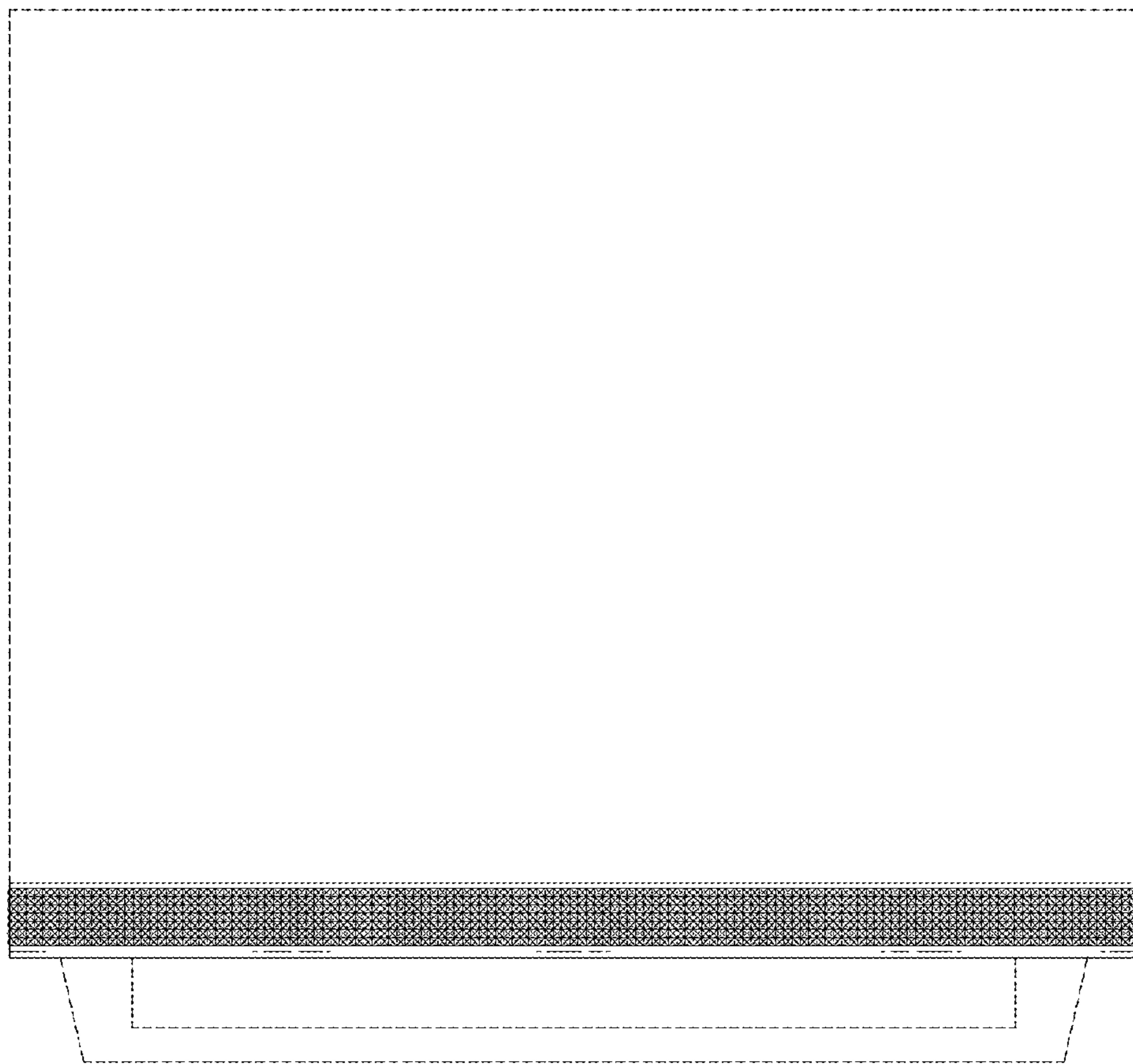

FIG. 7

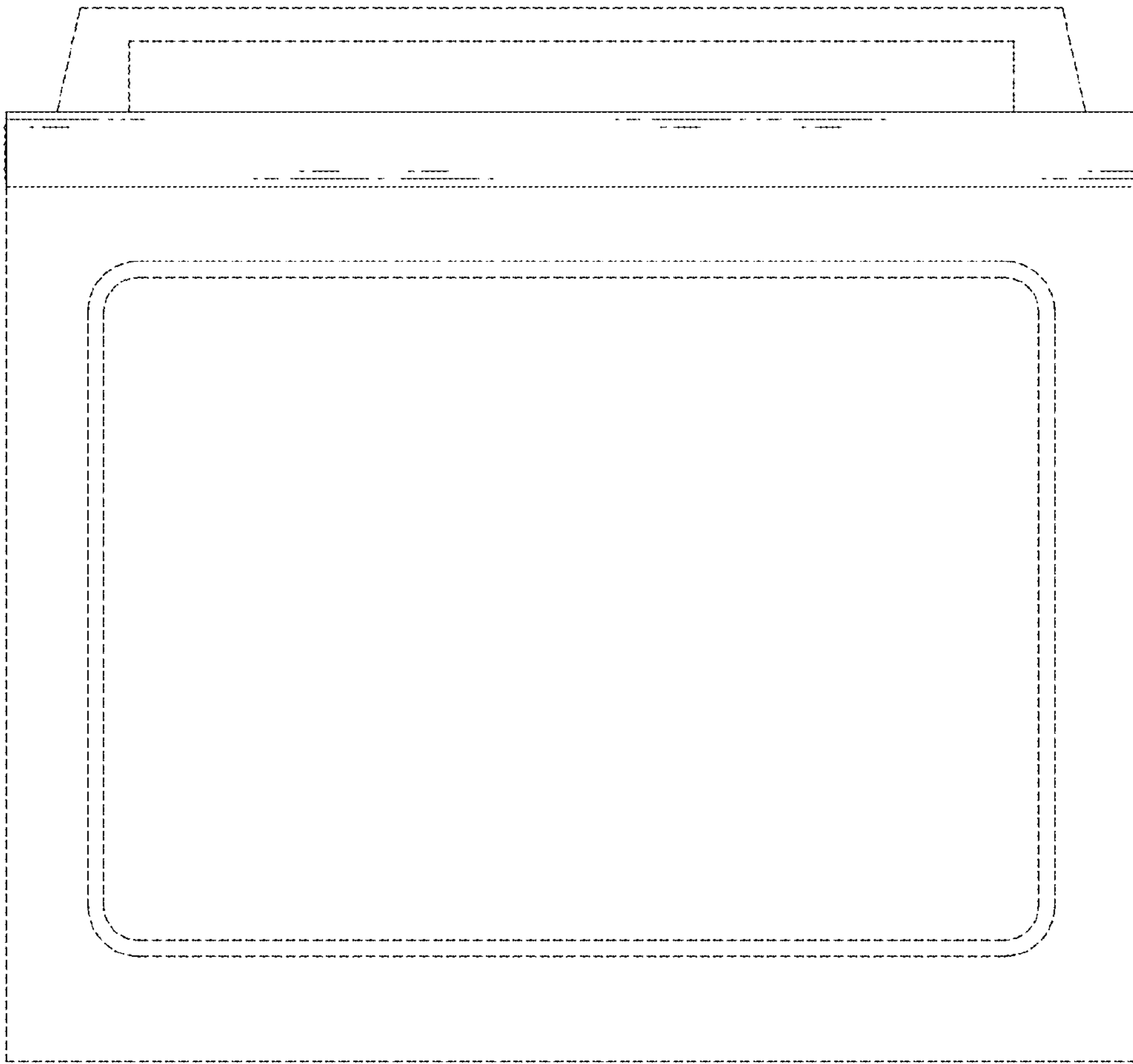

FIG. 8

