



US00D766019S

(12) **United States Design Patent**  
**Lowery**

(10) **Patent No.:** **US D766,019 S**  
(45) **Date of Patent:** **\*\* Sep. 13, 2016**

(54) **PAINT COLOR FORMULATION  
WORKSTATION**

(71) Applicant: **Robert Lowery**, Conway, SC (US)

(72) Inventor: **Robert Lowery**, Conway, SC (US)

(\*\*) Term: **15 Years**

(21) Appl. No.: **29/560,707**

(22) Filed: **Apr. 8, 2016**

(51) **LOC (10) Cl.** ..... **06-04**

(52) **U.S. Cl.**  
USPC ..... **D6/662.1**

(58) **Field of Classification Search**  
USPC ..... D6/657, 662, 662.1, 663, 667, 671,  
D6/671.1, 671.2  
CPC ..... A47B 17/04; A47B 45/00; A47B 47/00;  
A47B 47/04; A47B 83/00; A47B 88/04  
See application file for complete search history.

(56) **References Cited**

**U.S. PATENT DOCUMENTS**

D28,767 S \* 5/1898 Sanders ..... D6/662.1  
D151,214 S \* 10/1948 Buckner ..... D6/662.1  
D158,432 S \* 5/1950 Bevelacqua ..... D6/662.1

D165,798 S \* 1/1952 Shilin et al. .... D6/662.1  
D177,724 S \* 5/1956 Gaines ..... D6/662.1  
D334,100 S \* 3/1993 Wheelless ..... D6/662.1  
D465,103 S \* 11/2002 Cain ..... D6/662.1

\* cited by examiner

*Primary Examiner* — Mimoso De

(74) *Attorney, Agent, or Firm* — QuickPatents, LLC; Kevin Prince

(57) **CLAIM**

I claim the ornamental design for a paint color formulation workstation, as shown and described.

**DESCRIPTION**

FIG. 1 is a perspective view of a paint color formulation workstation, showing my new design; FIG. 2 is a front elevational view thereof; FIG. 3 is a rear elevational view thereof; FIG. 4 is a left-side elevational view thereof; FIG. 5 is a right-side elevational view thereof; FIG. 6 is a top plan view thereof; and, FIG. 7 is a bottom plan view thereof. The broken lines in the figures showing bottles and equipment represent environmental matter and form no part of the claimed design.

**1 Claim, 5 Drawing Sheets**

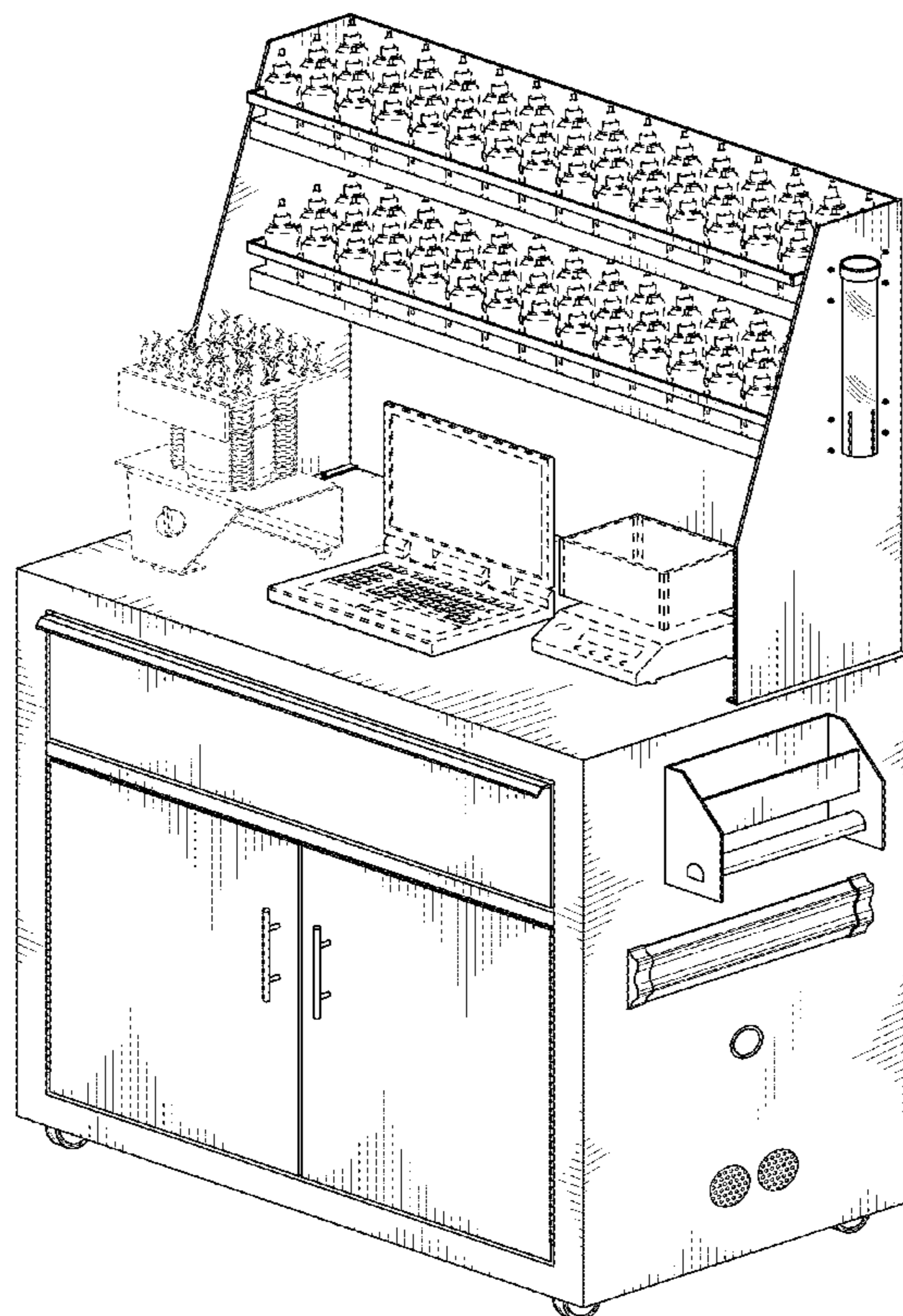

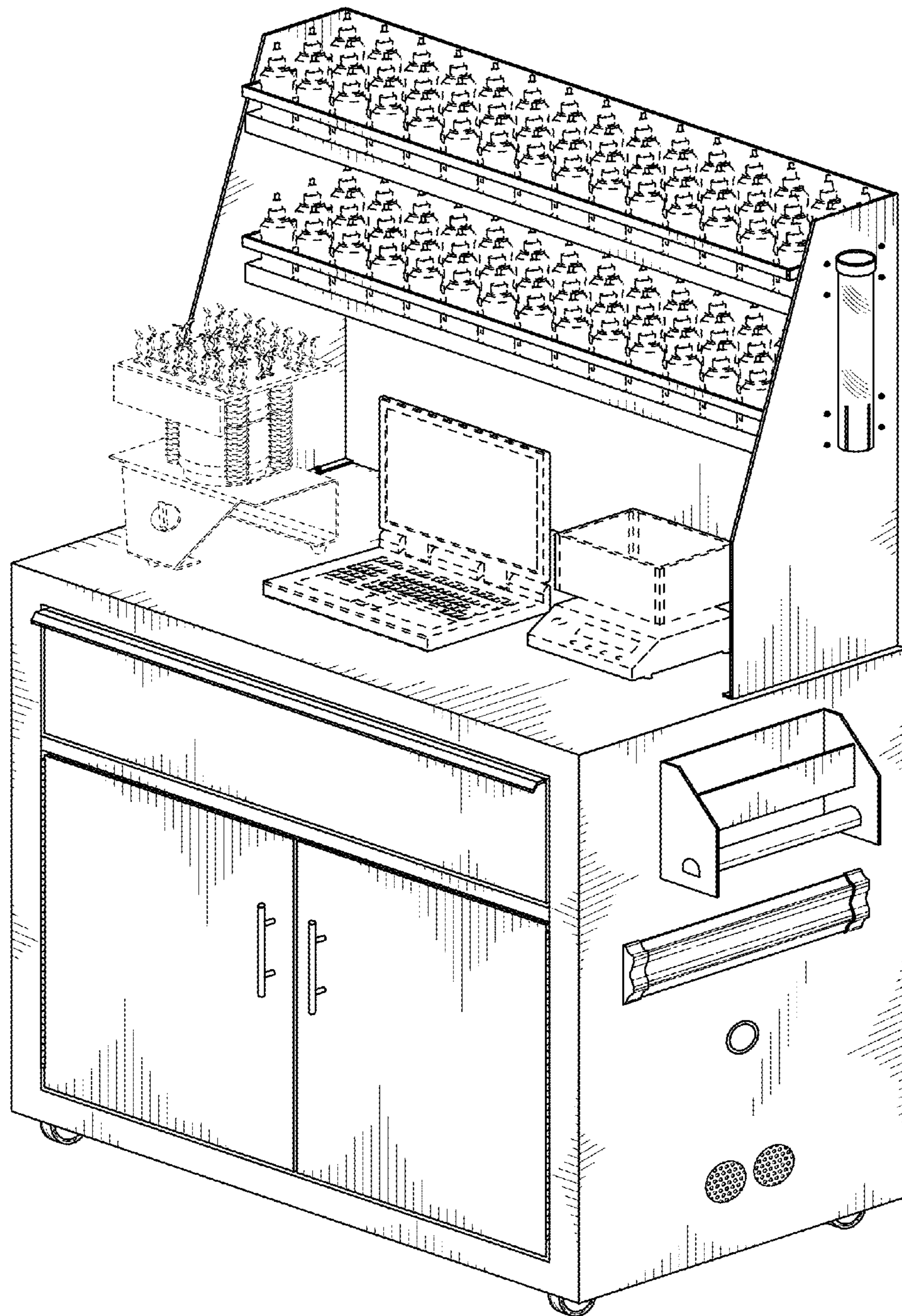

FIG. 1

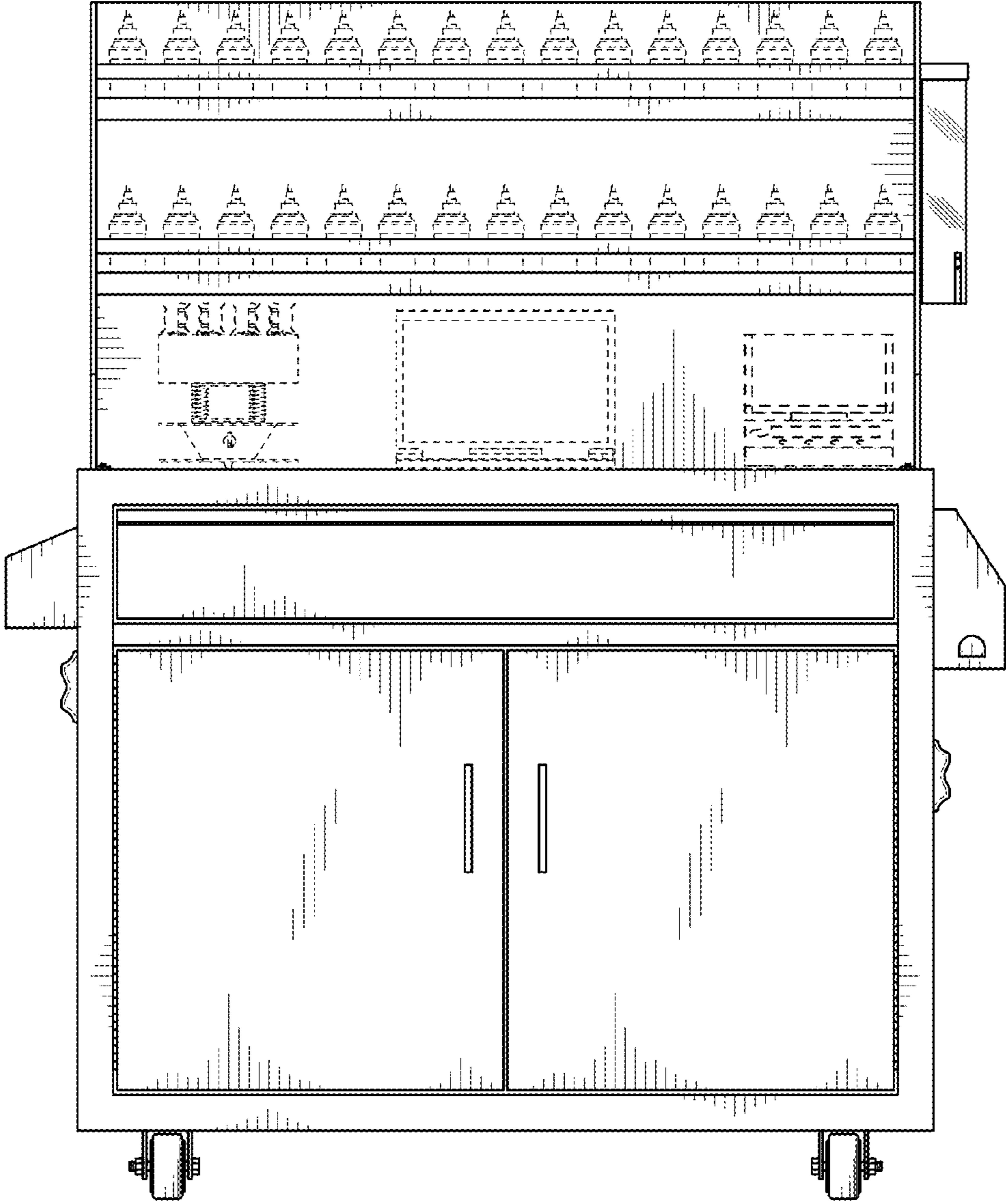

FIG. 2

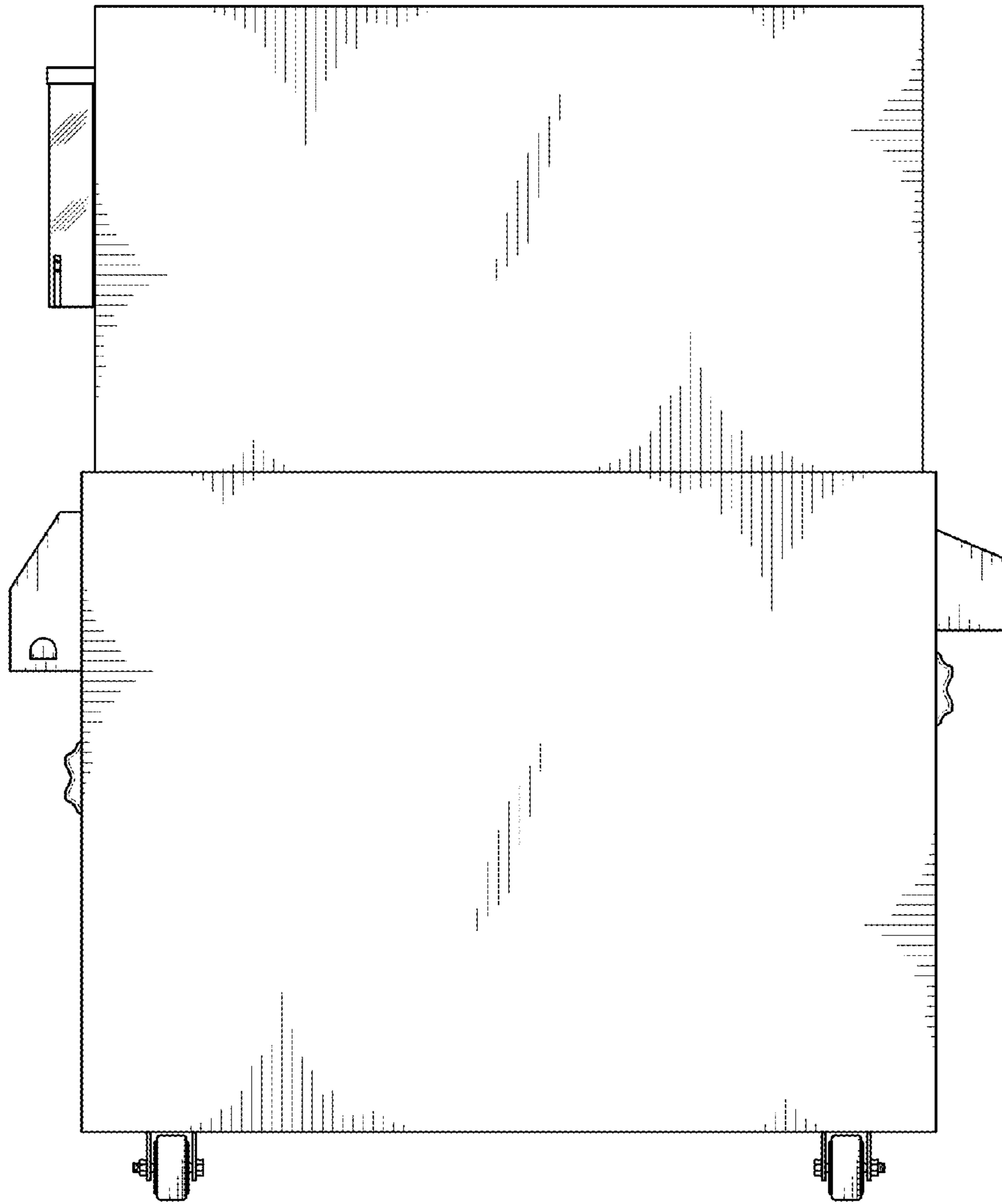

FIG. 3

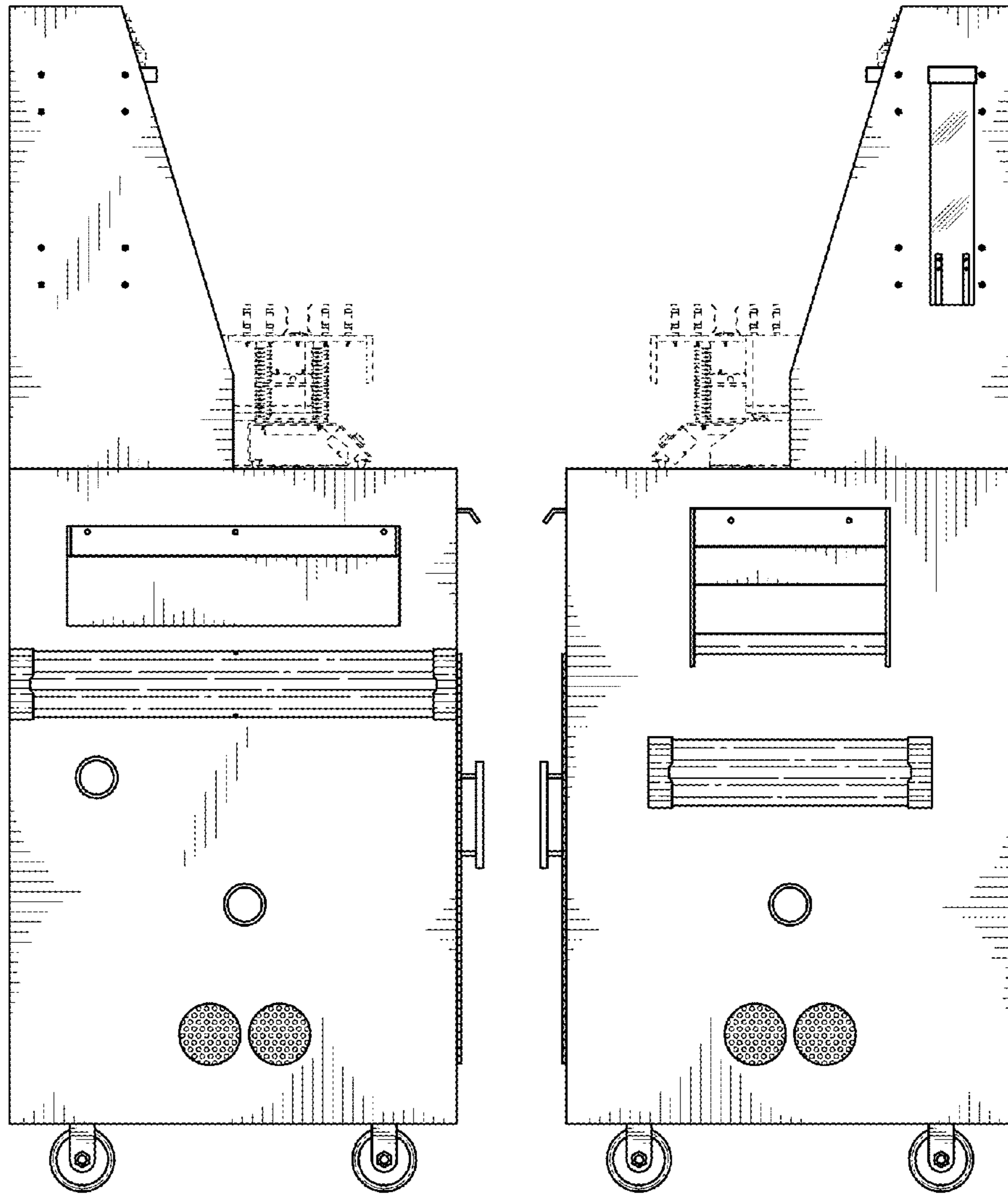

FIG. 4

FIG. 5

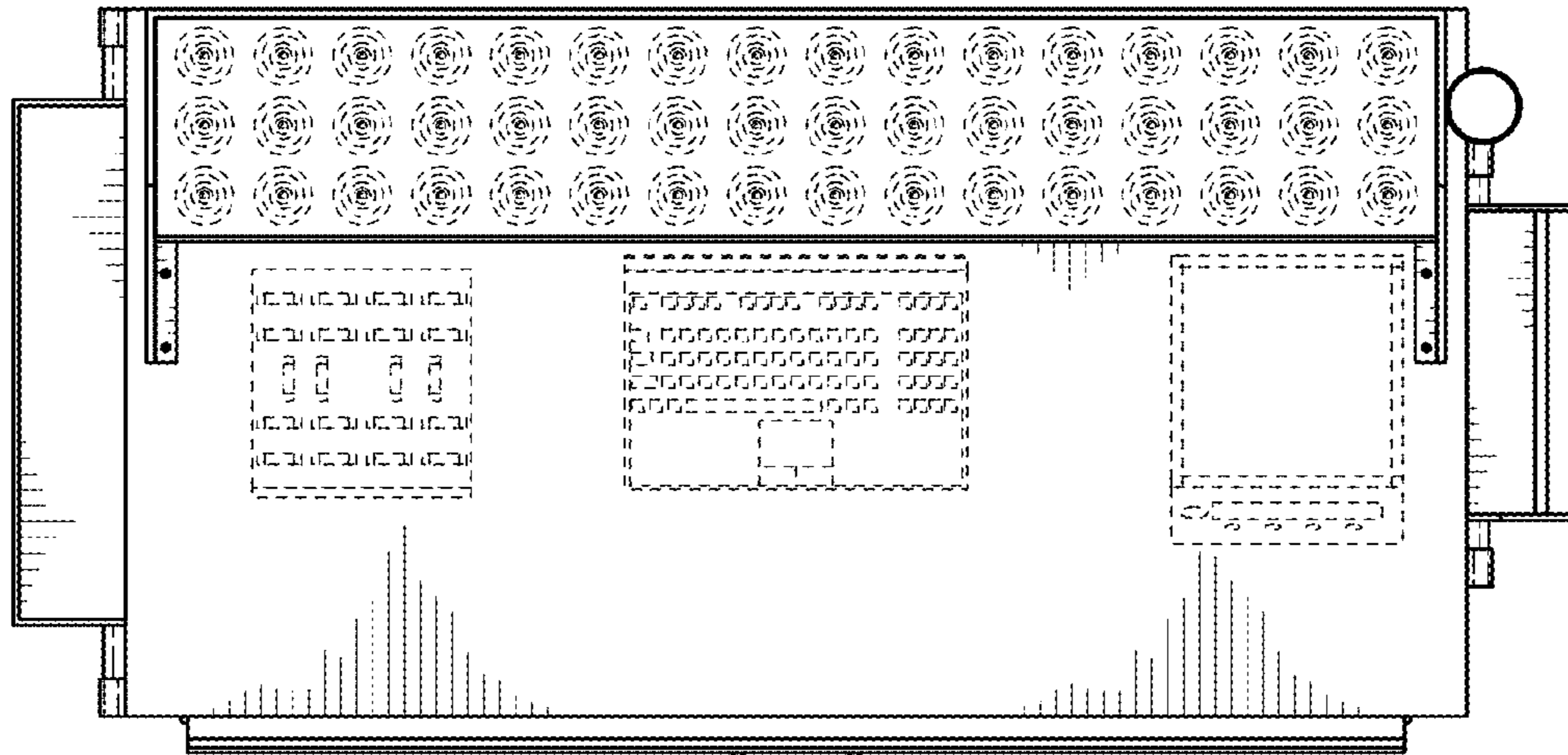

FIG. 6

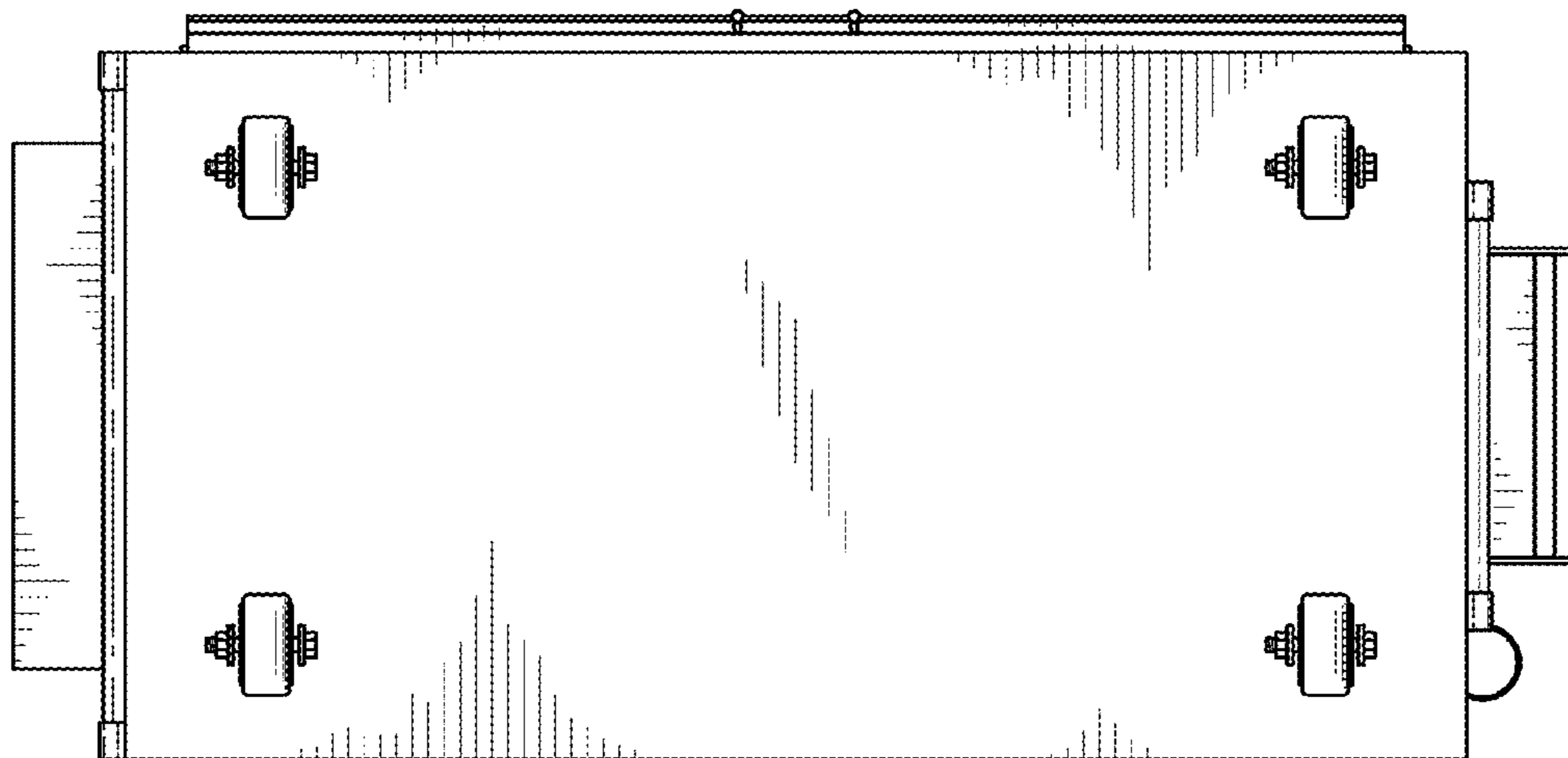

FIG. 7