



US00D765962S

(12) **United States Design Patent**
Brilliant

(10) **Patent No.:** **US D765,962 S**

(45) **Date of Patent:** **** Sep. 13, 2016**

(54) **SHOE SOLE TREAD**

(71) Applicant: **Brilliant Shoe Development Company, Inc.**, Huntington Beach, CA (US)

(72) Inventor: **Steven Brilliant**, Huntington Beach, CA (US)

(73) Assignee: **Brilliant Shoe Development Company, Inc.**, Huntington Beach, CA (US)

(**) Term: **14 Years**

(21) Appl. No.: **29/513,983**

(22) Filed: **Jan. 7, 2015**

(51) **LOC (10) Cl.** **02-04**

(52) **U.S. Cl.**
USPC **D2/958**; D2/951; D2/960

(58) **Field of Classification Search**
USPC D2/902, 906, 908, 916, 918, 925,
D2/946-962, 977; 36/3 B, 22 R, 24.5, 25 R,
36/28, 32 R, 34 R, 59 C, 67 A, 103
CPC A43B 13/00; A43B 13/02; A43B 13/023;
A43B 13/026; A43B 13/04; A43B 13/08;
A43B 13/10; A43B 13/12; A43B 13/14;
A43B 13/141; A43B 13/143; A43B 13/16;
A43B 13/18; A43B 13/181; A43B 13/187;
A43B 13/189; A43B 13/20; A43B 13/22;
A43B 13/223; A43B 13/24; A43B 13/28;
A43B 13/30; A43B 13/32; A43B 13/34;
A43B 13/36
See application file for complete search history.

(56) **References Cited**

U.S. PATENT DOCUMENTS

D263,645 S * 4/1982 Mastrantuone D2/958
D468,079 S * 1/2003 DeGrand D2/947
D512,821 S 12/2005 Lee
D564,191 S * 3/2008 Jensen D2/953

D569,594 S * 5/2008 Horne D2/953
D571,089 S * 6/2008 Centurione D2/956
D572,885 S * 7/2008 Jensen D2/953
D612,141 S * 3/2010 Moon D2/962
D616,640 S * 6/2010 Werman D2/951
D622,944 S * 9/2010 Moon D2/951
D622,946 S * 9/2010 Moon D2/951
D622,947 S * 9/2010 Moon D2/951
D625,092 S * 10/2010 Moon D2/951
D632,880 S * 2/2011 Youn D2/951
D656,721 S * 4/2012 Huh D2/951
D664,748 S * 8/2012 Lubart D2/923
D677,454 S * 3/2013 Pizzuti D2/951
D679,077 S * 4/2013 Haimerl D2/951
D701,027 S * 3/2014 Lee D2/951
D702,031 S * 4/2014 Nakano D2/951
D702,428 S * 4/2014 Hlavacs D2/951
D702,429 S * 4/2014 Earle D2/951
D704,424 S * 5/2014 Martin D2/951
D707,935 S * 7/2014 Williams, Jr. D2/951
D708,830 S * 7/2014 Williams, Jr. D2/951
D709,276 S * 7/2014 de Montgolfier D2/951

(Continued)

Primary Examiner — T. Chase Nelson

(74) *Attorney, Agent, or Firm* — Lathrop & Gage LLP

(57) **CLAIM**

The ornamental design for a shoe sole tread, as shown and described.

DESCRIPTION

FIG. 1 is a bottom perspective view of a shoe sole tread incorporating my new design;
FIG. 2 is a front view thereof;
FIG. 3 is a rear view thereof;
FIG. 4 is a right side view thereof;
FIG. 5 is a left side view thereof; and,
FIG. 6 is a bottom view thereof.
The broken lines depict environmental structure associated with the shoe sole tread. The broken lines and structures they depict form no part of the claimed design.

1 Claim, 5 Drawing Sheets

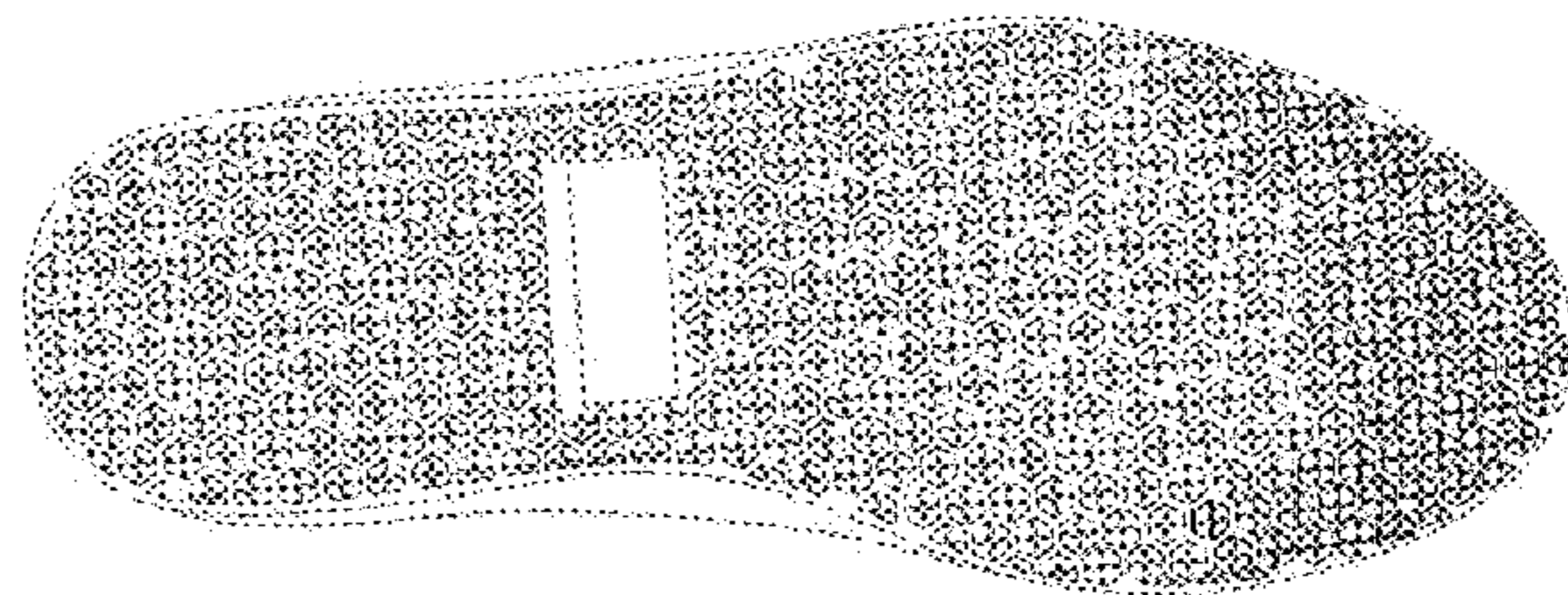
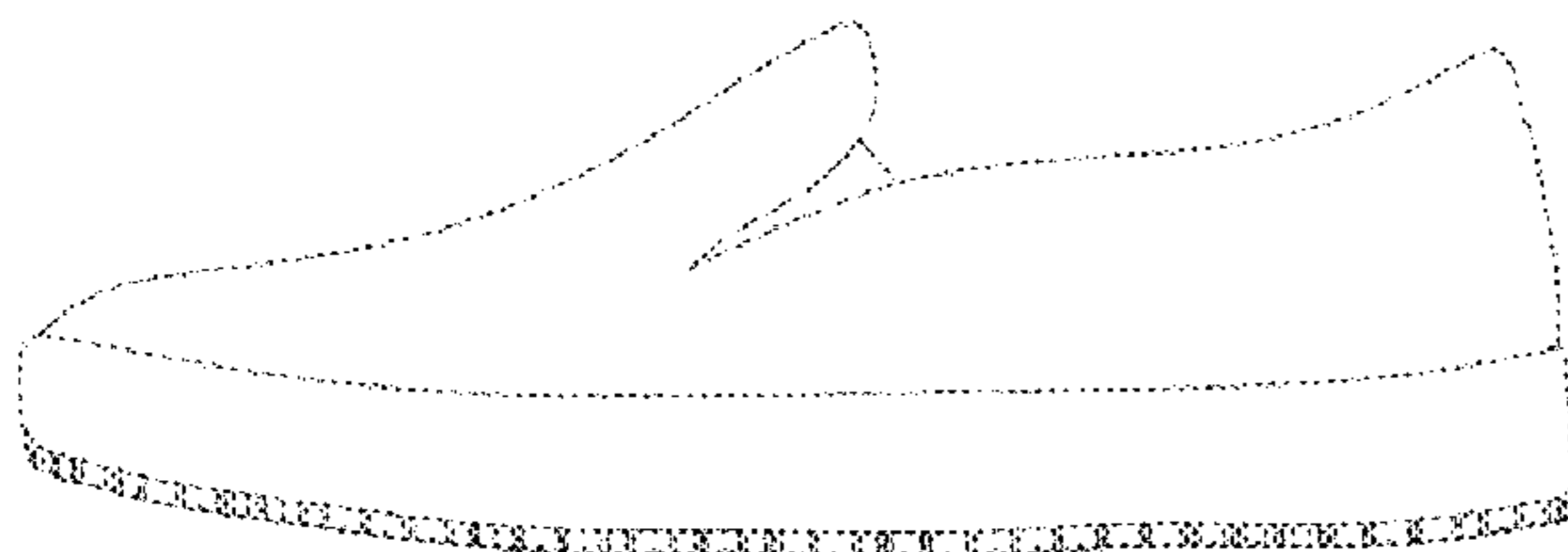

(56)

References Cited

U.S. PATENT DOCUMENTS

D712,124 S *	9/2014	Truelsen	D2/951	D740,007 S *	10/2015	Lan	D2/951
D713,629 S *	9/2014	Petrie	D2/951	D744,212 S *	12/2015	Boudreau	D2/951
D714,039 S *	9/2014	Miner	D2/951	D744,213 S *	12/2015	Kasprzak	D2/951
D723,777 S *	3/2015	Cin	D2/951	D750,362 S *	3/2016	Bizzo	D2/951
D725,358 S *	3/2015	Francis	D2/951	2011/0067267 A1 *	3/2011	Lubart	A43B 3/0063 36/88
D727,610 S *	4/2015	Francis	D2/951	2011/0247243 A1 *	10/2011	Eder	A43B 13/26 36/67 A
9,021,722 B2 *	5/2015	Kasprzak	A43B 5/001 36/127	2014/0325876 A1 *	11/2014	Dodge	A43B 13/141 36/103
D731,769 S *	6/2015	Raysse	D2/951	2015/0128452 A1 *	5/2015	Hull	A43B 13/14 36/103
D734,603 S *	7/2015	Francis	D2/951	2015/0173450 A1 *	6/2015	Kasprzak	A43B 5/001 36/25 R
D734,934 S *	7/2015	Cate	D2/962					

* cited by examiner

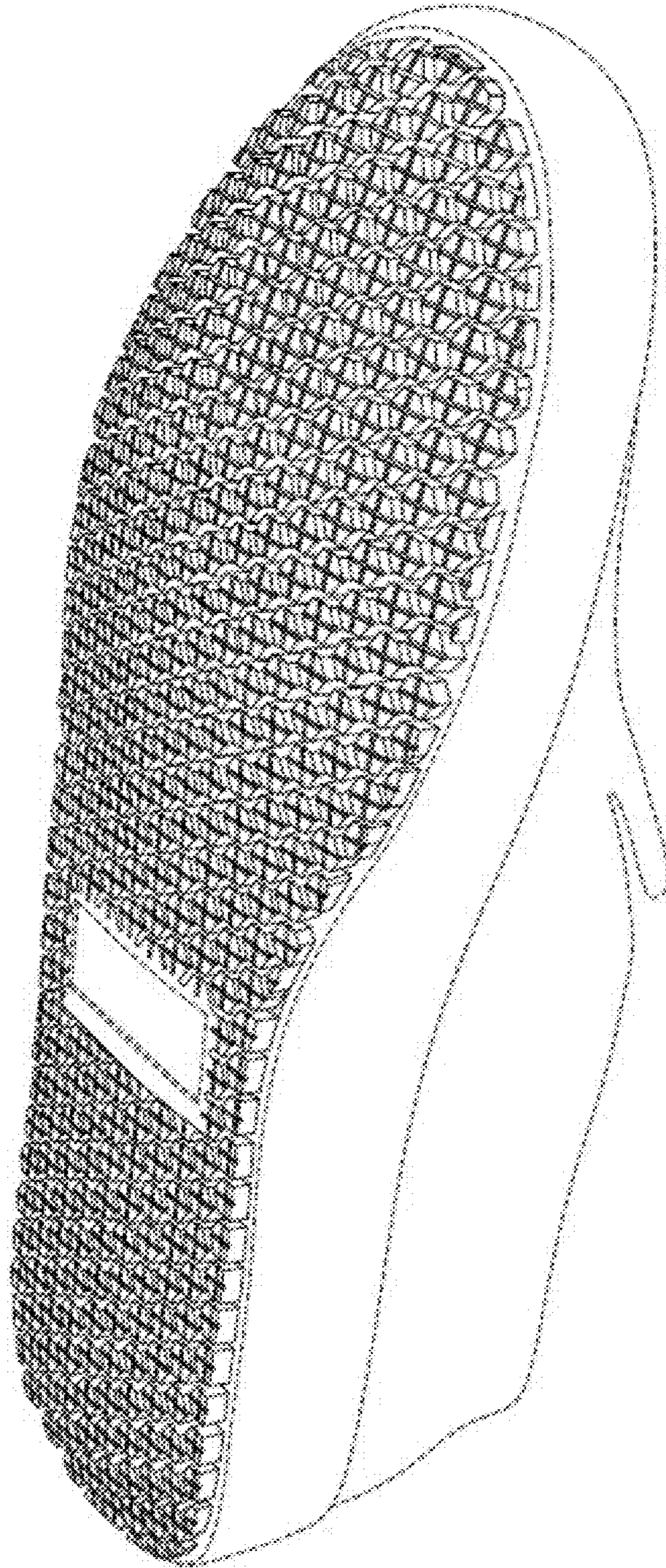

FIG. 1

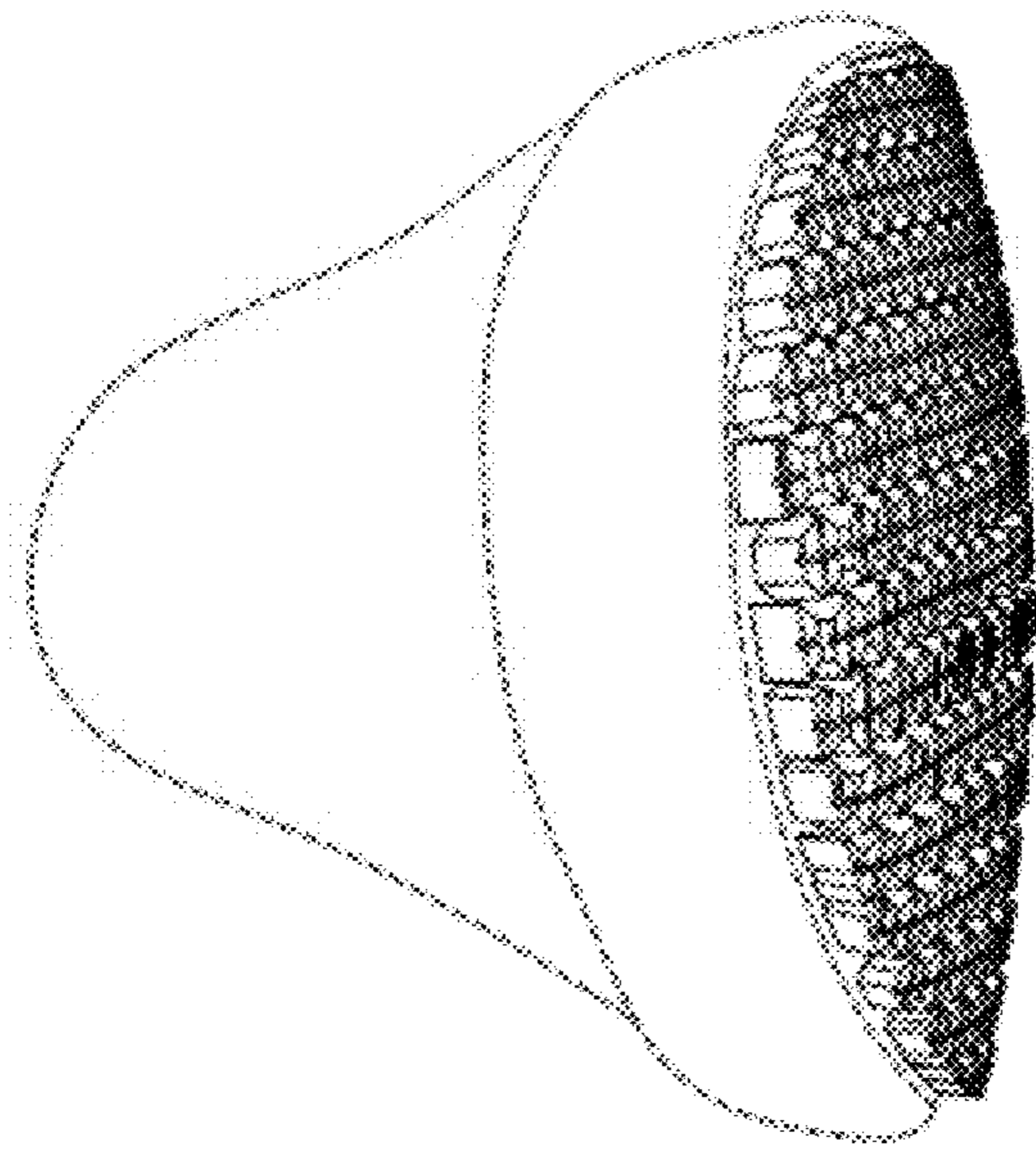

FIG. 2

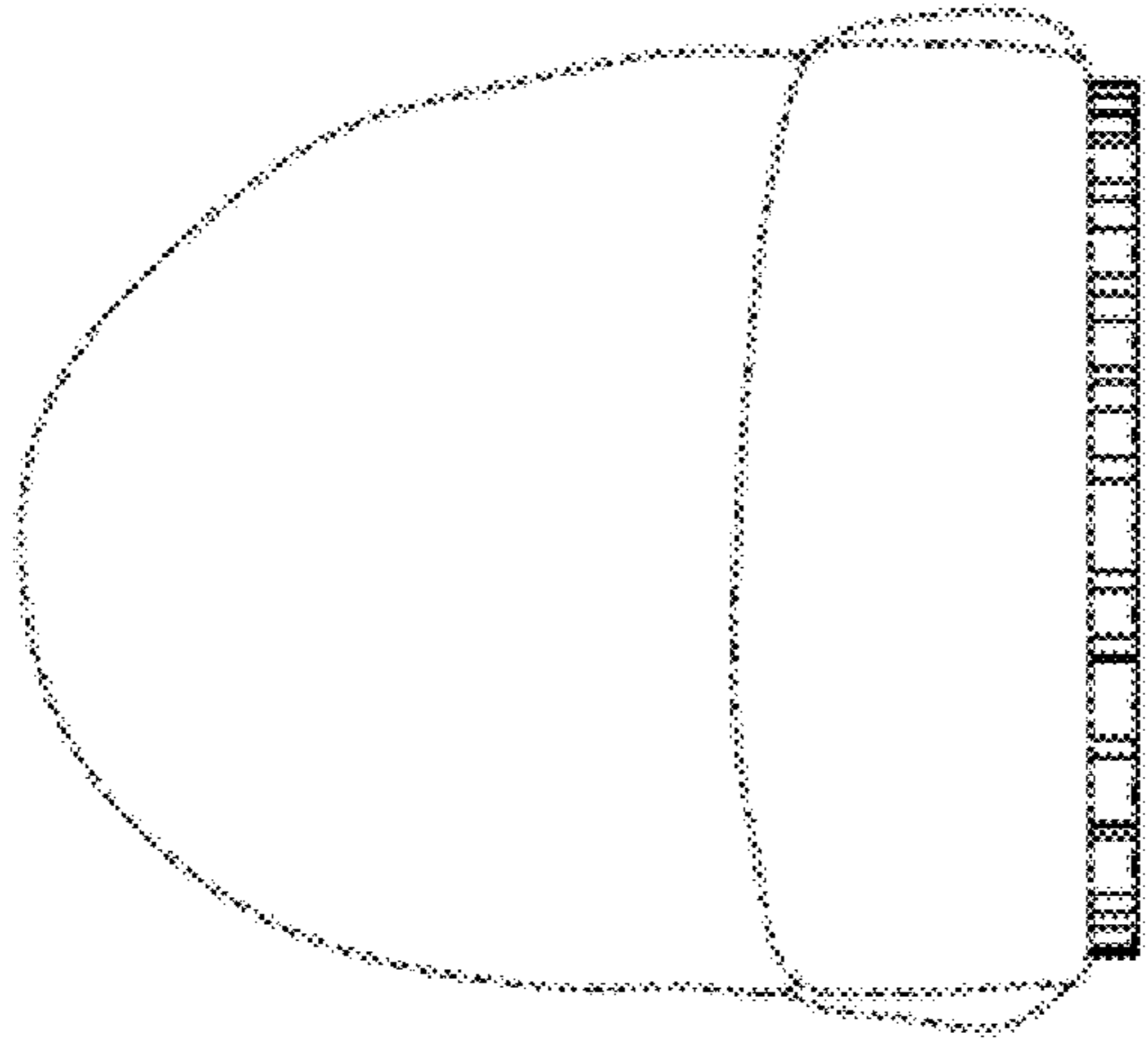

FIG. 3

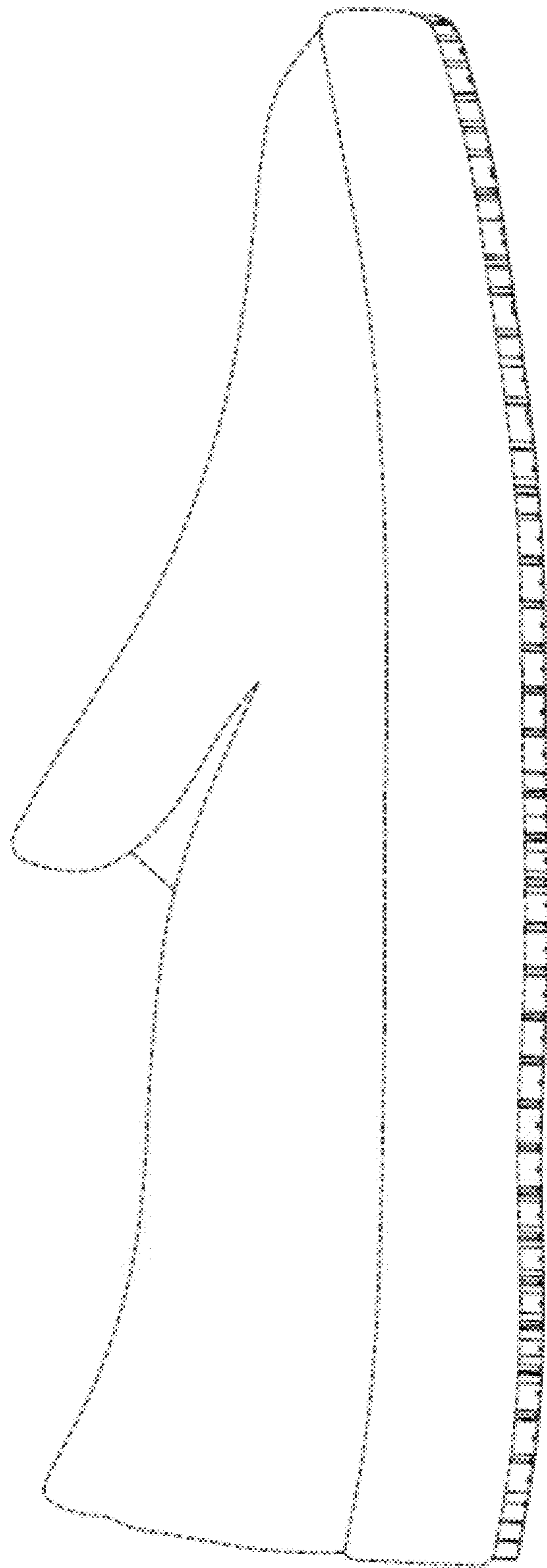

FIG. 4

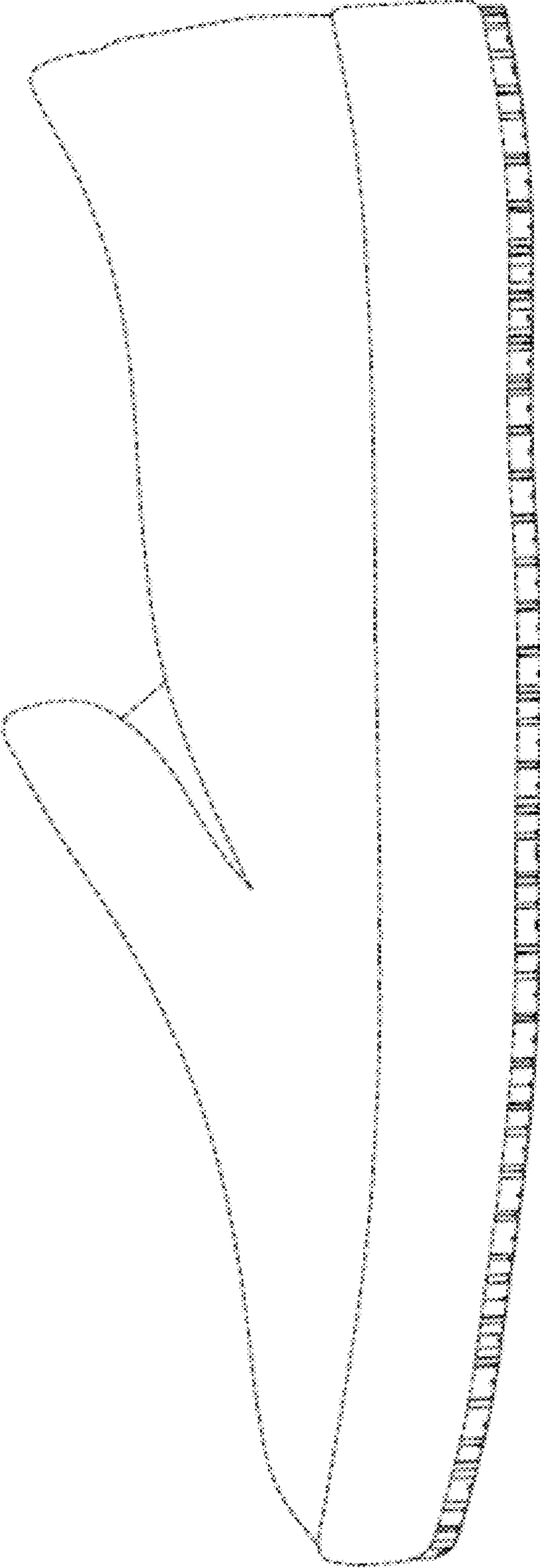

FIG. 5

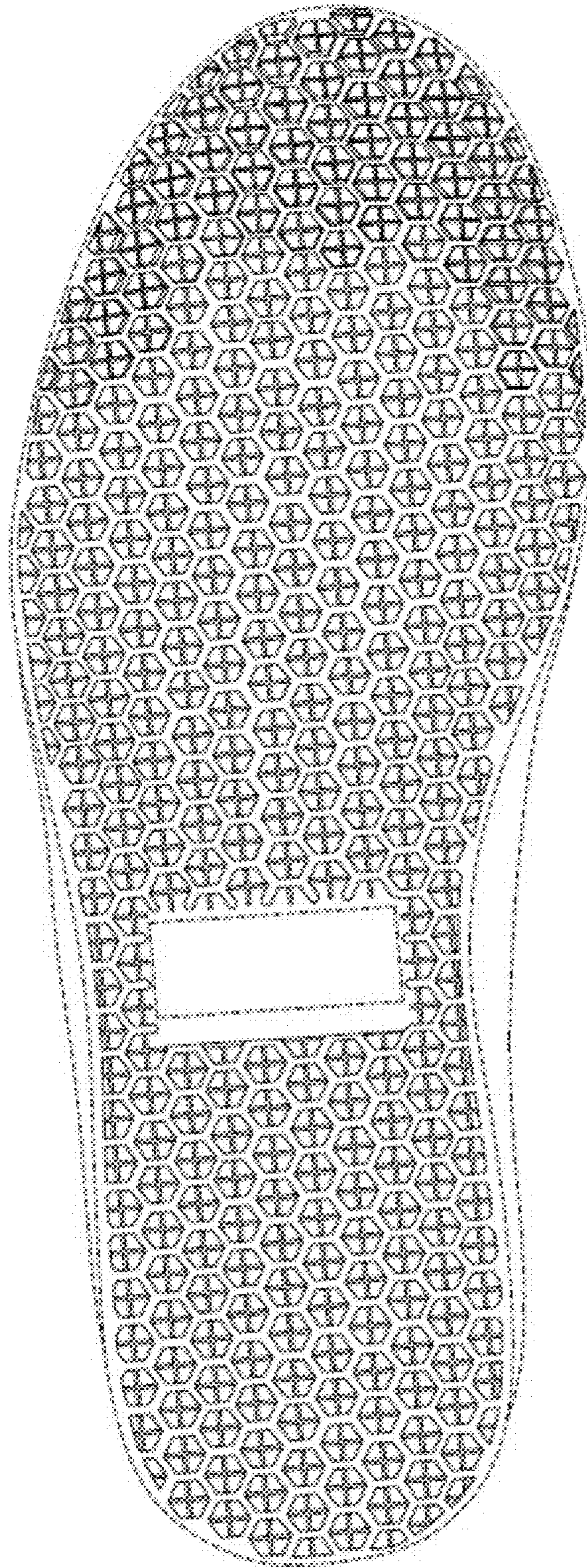

FIG. 6