

US00D765961S

(12) **United States Design Patent** (10) **Patent No.:** **US D765,961 S**  
**McClaskie** (45) **Date of Patent:** **\*\* Sep. 13, 2016**

- (54) **OUTSOLE FOR A SHOE**
- (71) Applicant: **Thomas E. McClaskie**, Bethlehem, PA (US)
- (72) Inventor: **Thomas E. McClaskie**, Bethlehem, PA (US)
- (73) Assignee: **Columbia Insurance Company**, Omaha, NE (US)
- (\*\*) Term: **14 Years**
- (21) Appl. No.: **29/520,514**
- (22) Filed: **Mar. 16, 2015**
- (51) **LOC (10) Cl.** ..... **02-04**
- (52) **U.S. Cl.**  
USPC ..... **D2/952; D2/948; D2/951**
- (58) **Field of Classification Search**  
USPC ..... D2/902, 906, 908, 916, 918, 925, D2/946-962, 977; 36/3 B, 22 R, 24.5, 25 R, 36/28, 32 R, 34 R, 59 C, 67 A, 103  
CPC .... A43B 13/00; A43B 13/02; A43B 13/023; A43B 13/026; A43B 13/04; A43B 13/08; A43B 13/10; A43B 13/12; A43B 13/14; A43B 13/141; A43B 13/143; A43B 13/16; A43B 13/18; A43B 13/181; A43B 13/187; A43B 13/189; A43B 13/20; A43B 13/22; A43B 13/223; A43B 13/24; A43B 13/28; A43B 13/30; A43B 13/32; A43B 13/34; A43B 13/36  
See application file for complete search history.

- (56) **References Cited**  
U.S. PATENT DOCUMENTS  
D337,650 S \* 7/1993 Thomas, III ..... D2/961  
D338,775 S \* 8/1993 Hatfield ..... D2/954  
D340,797 S \* 11/1993 Pallera ..... D2/960  
5,283,963 A \* 2/1994 Lerner ..... A43B 17/026  
36/28  
D356,438 S \* 3/1995 Opie ..... D2/951

- D386,892 S \* 12/1997 Jenkins ..... D2/951
- D389,991 S \* 2/1998 Elliott ..... D2/947
- D391,748 S \* 3/1998 Koh ..... D2/951
- 5,915,820 A \* 6/1999 Kraeuter ..... A43B 5/00  
36/102
- D414,918 S \* 10/1999 McNaught ..... D2/951
- D414,920 S \* 10/1999 Cahill ..... D2/951
- D423,199 S \* 4/2000 Cahill ..... D2/951
- 6,065,230 A \* 5/2000 James ..... A43B 3/0057  
36/25 R
- D560,883 S \* 2/2008 McClaskie ..... D2/952
- D561,433 S \* 2/2008 McClaskie ..... D2/950
- D571,085 S \* 6/2008 McClaskie ..... D2/951
- D594,190 S \* 6/2009 Andersen ..... D2/951
- D596,384 S \* 7/2009 Andersen ..... D2/951
- D601,333 S \* 10/2009 McClaskie ..... D2/951
- D604,933 S \* 12/2009 Anderson ..... D2/951
- D606,733 S \* 12/2009 McClaskie ..... D2/951
- D607,190 S \* 1/2010 McClaskie ..... D2/951
- D616,183 S \* 5/2010 Skaja ..... D2/946
- D617,540 S \* 6/2010 McClaskie ..... D2/951
- D631,646 S \* 2/2011 Muller ..... D2/951
- D633,286 S \* 3/2011 Skaja ..... D2/946
- D633,287 S \* 3/2011 Skaja ..... D2/946
- D636,571 S \* 4/2011 Avar ..... D2/951
- D644,827 S \* 9/2011 Lee ..... D2/951

(Continued)

*Primary Examiner* — T. Chase Nelson  
(74) *Attorney, Agent, or Firm* — IP Attorneys Group, LLC

(57) **CLAIM**  
The ornamental design for an outsole for a shoe, as shown and described.

**DESCRIPTION**

FIG. 1 is a perspective view of an outsole for a shoe in accordance with my new design;  
FIG. 2 is a bottom view thereof;  
FIG. 3 is a right view thereof;  
FIG. 4 is a left view thereof;  
FIG. 5 is a front view thereof; and,  
FIG. 6 is a rear view thereof.  
The broken lines shown in all of the figures are for environmental purposes and form no part of the claim.

**1 Claim, 6 Drawing Sheets**

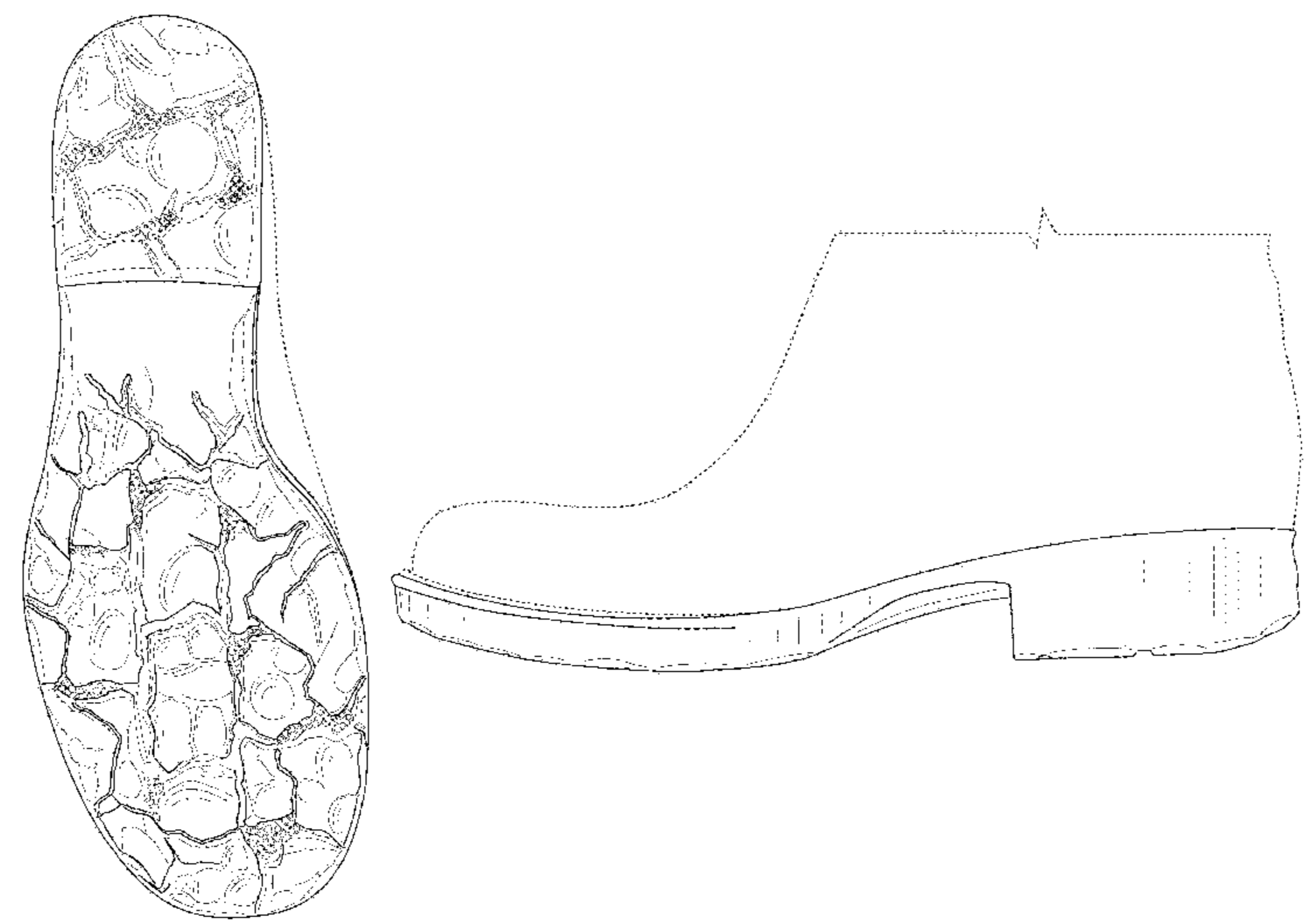

(56)

References Cited

U.S. PATENT DOCUMENTS

D645,649 S *	9/2011	McClaskie	.....	D2/951	9,320,319 B2 *	4/2016	Hoffer	.....	A43B 13/189
D645,650 S *	9/2011	McClaskie	.....	D2/951	2003/0208925 A1 *	11/2003	Pan	.....	A43B 5/08
D650,159 S *	12/2011	Avar	.....	D2/951					36/11.5
D659,364 S *	5/2012	Jolicoeur	.....	D2/951	2004/0148805 A1 *	8/2004	Morris	.....	A43B 1/0027
D664,340 S *	7/2012	McClaskie	.....	D2/951					36/112
D664,750 S *	8/2012	McClaskie	.....	D2/951	2006/0026863 A1 *	2/2006	Liu	.....	A43B 7/08
D693,553 S *	11/2013	McClaskie	.....	D2/951					36/25 R
D709,680 S *	7/2014	Herath	.....	D2/947	2009/0025260 A1 *	1/2009	Nakano	.....	A43B 13/141
D739,129 S *	9/2015	Del Biondi	.....	D2/947					36/25 R
D739,131 S *	9/2015	Del Biondi	.....	D2/951	2010/0242309 A1 *	9/2010	McCann	.....	A43B 1/0027
D740,003 S *	10/2015	Herath	.....	D2/947					36/136
D740,004 S *	10/2015	Hoellmueller	.....	D2/947	2013/0291409 A1 *	11/2013	Reinhardt	.....	A43B 13/04
									36/30 R
					2014/0373392 A1 *	12/2014	Cullen	.....	A43B 1/00
									36/103

\* cited by examiner

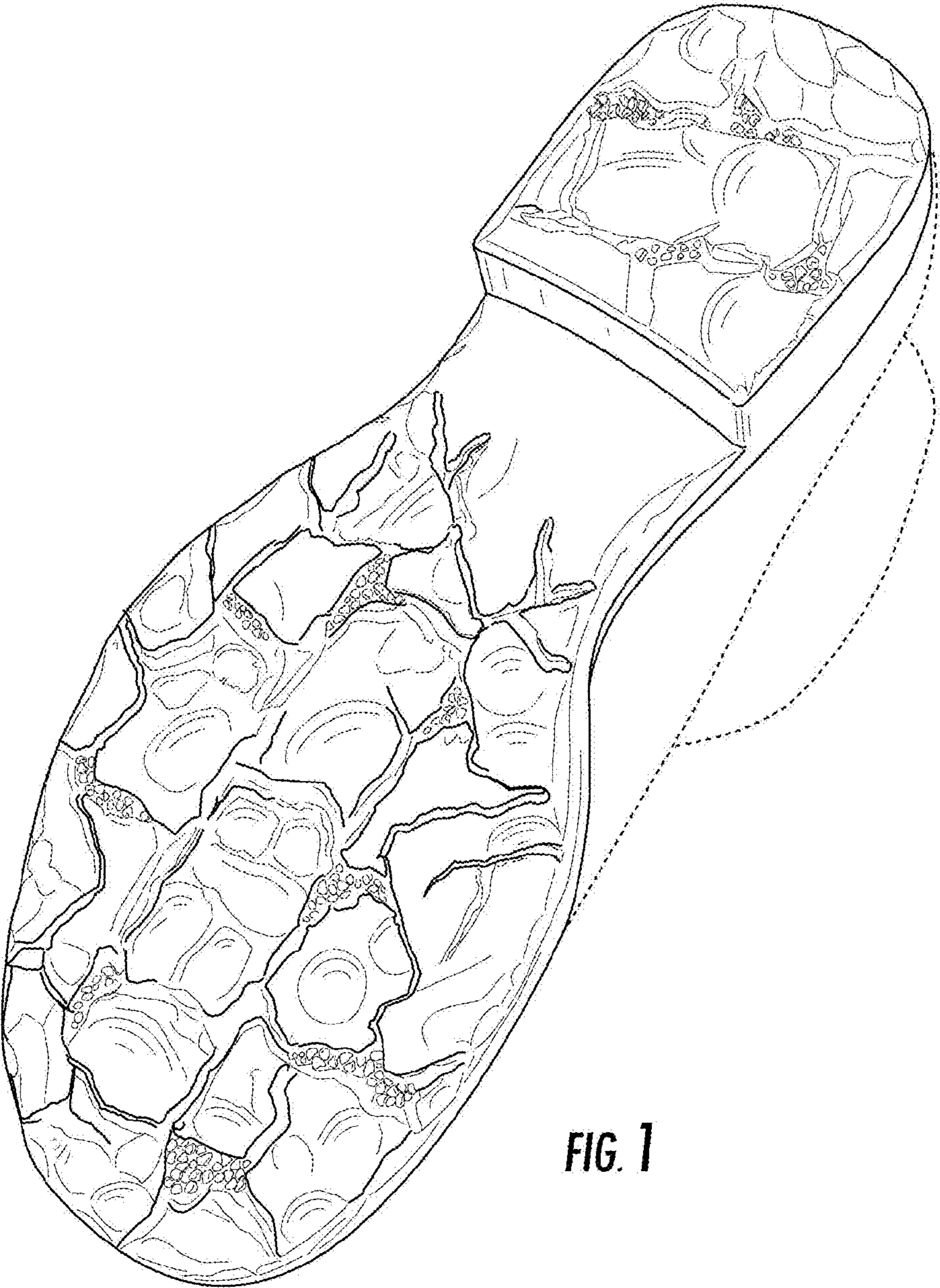

FIG. 1

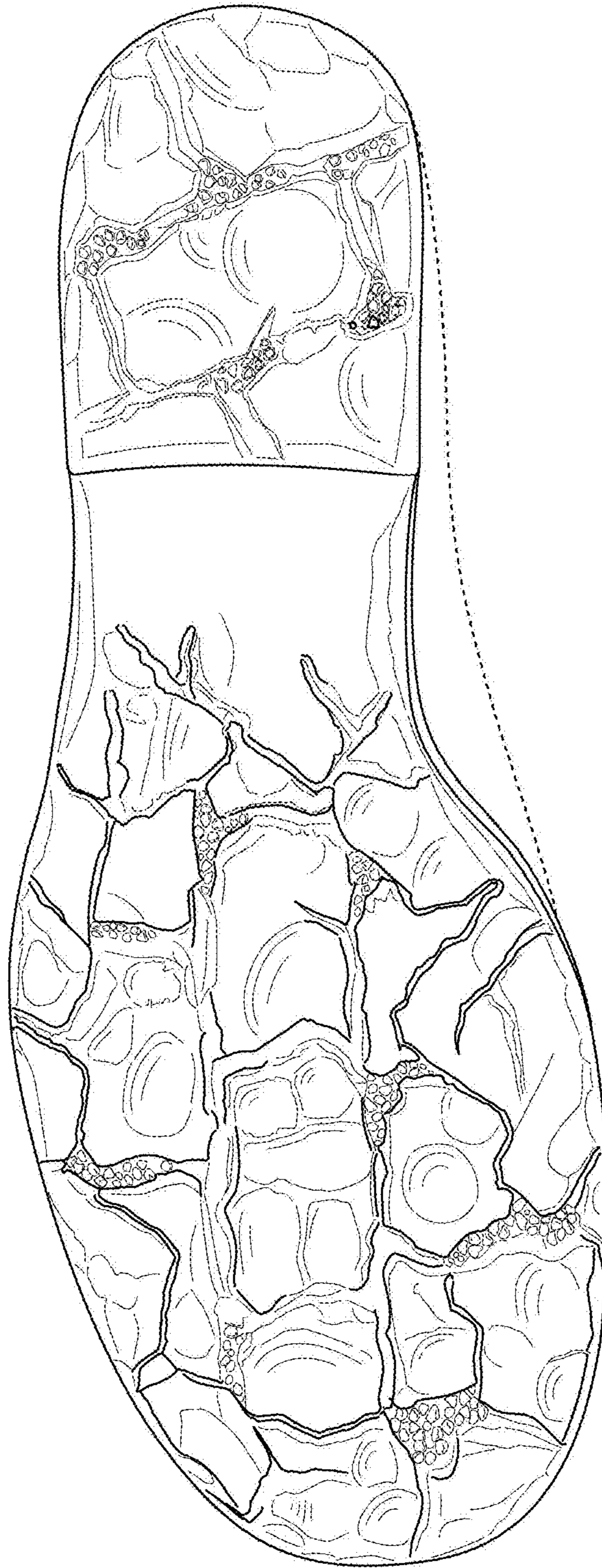

FIG. 2

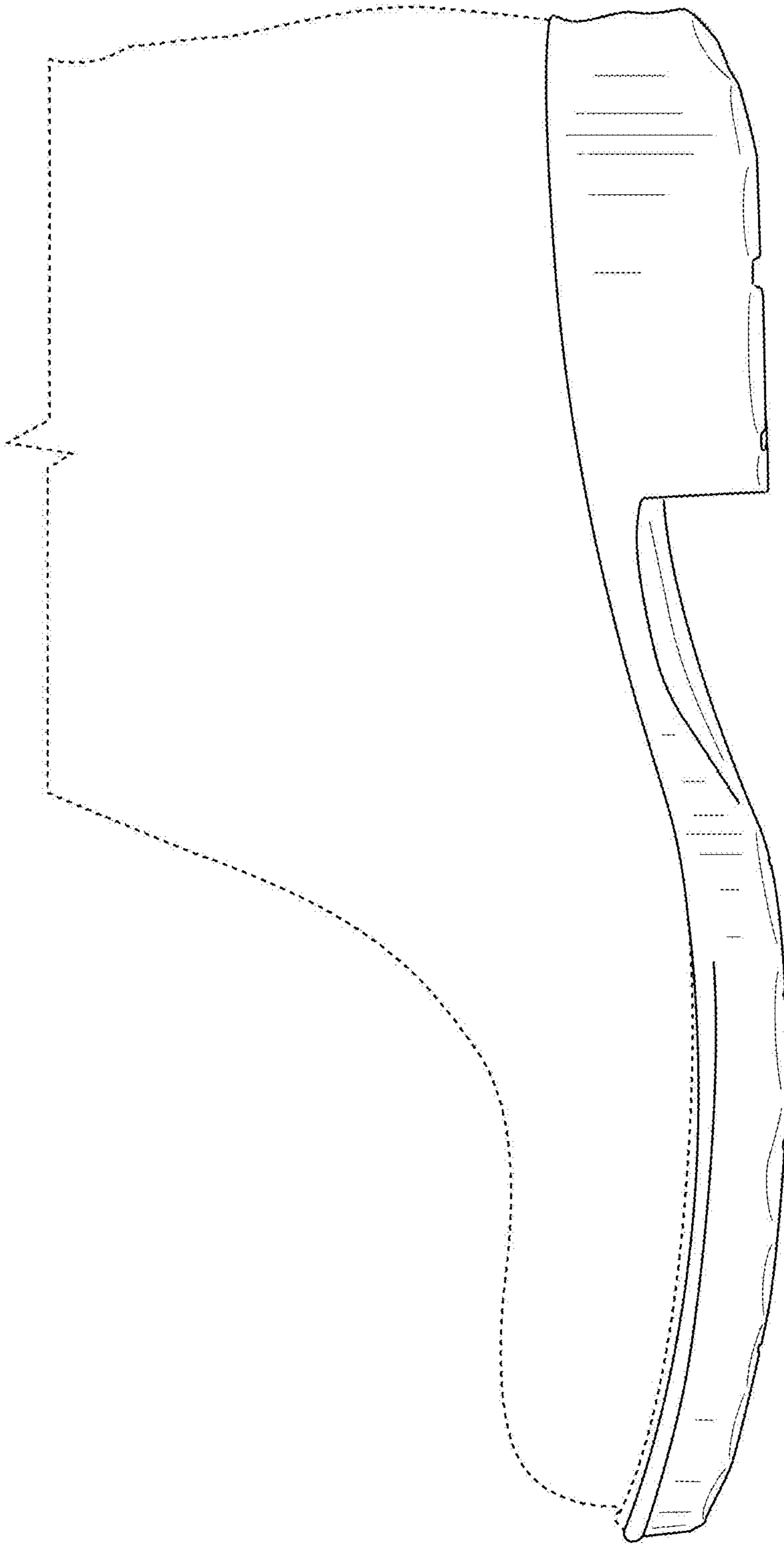

FIG. 3

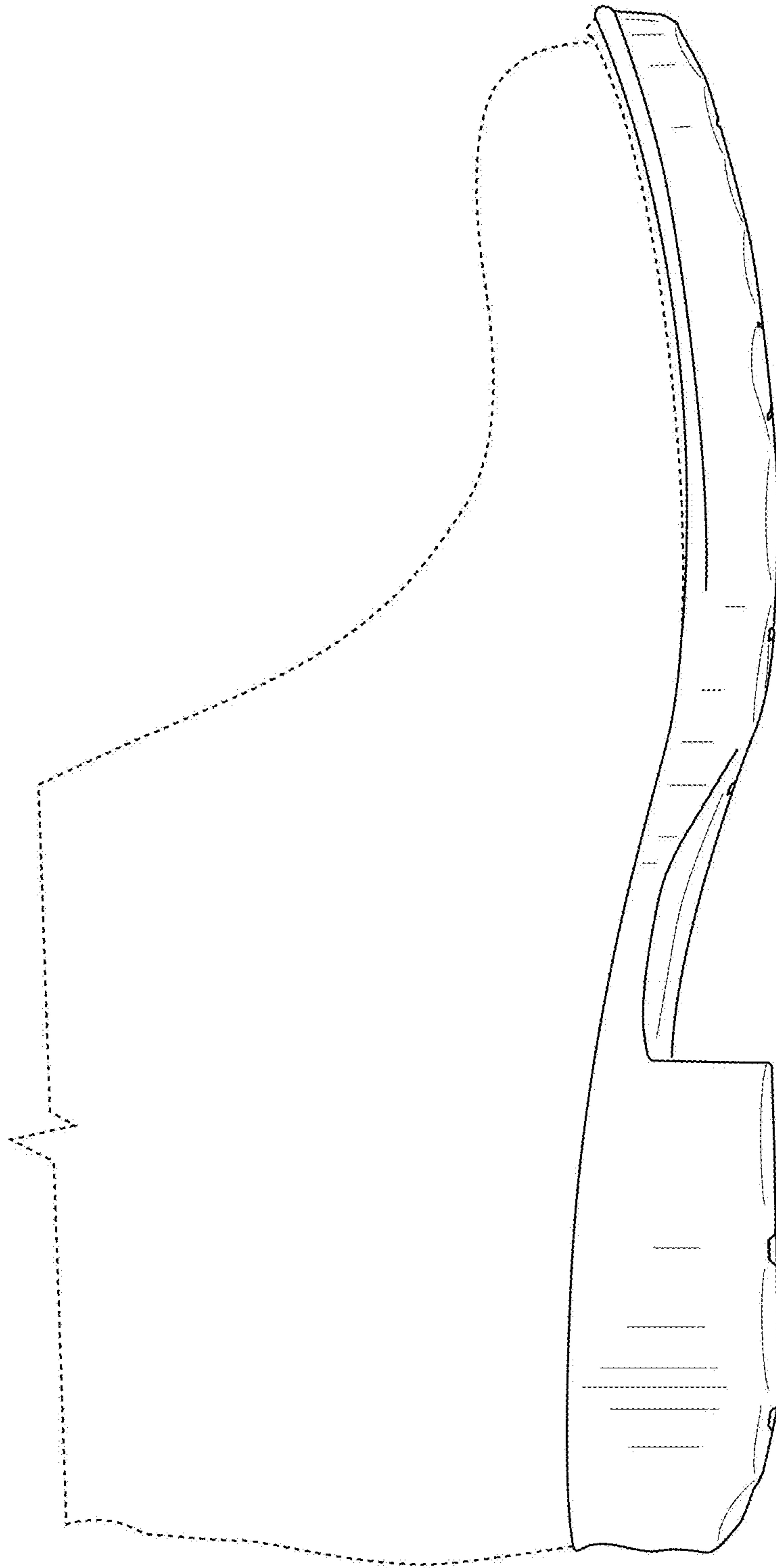
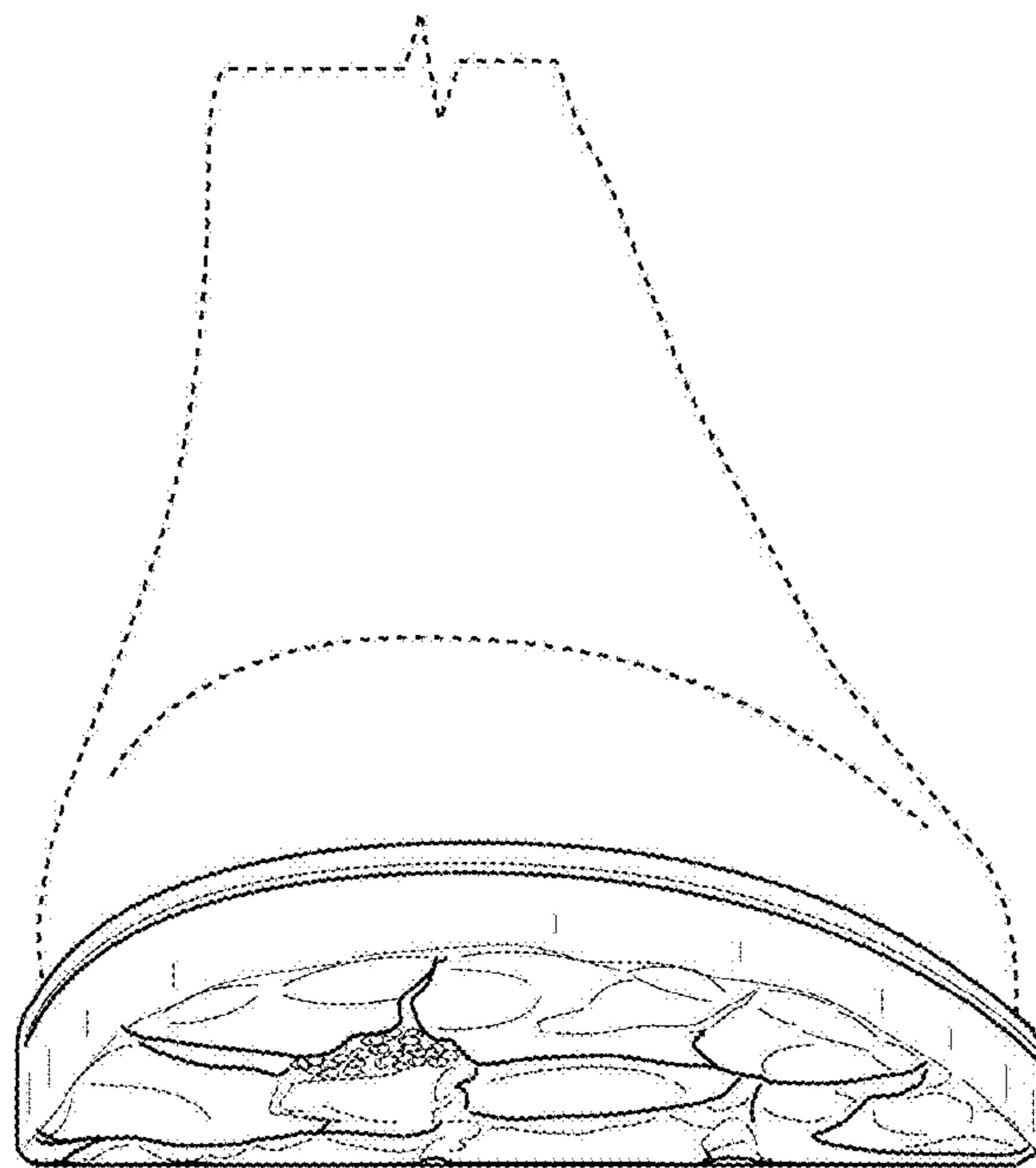
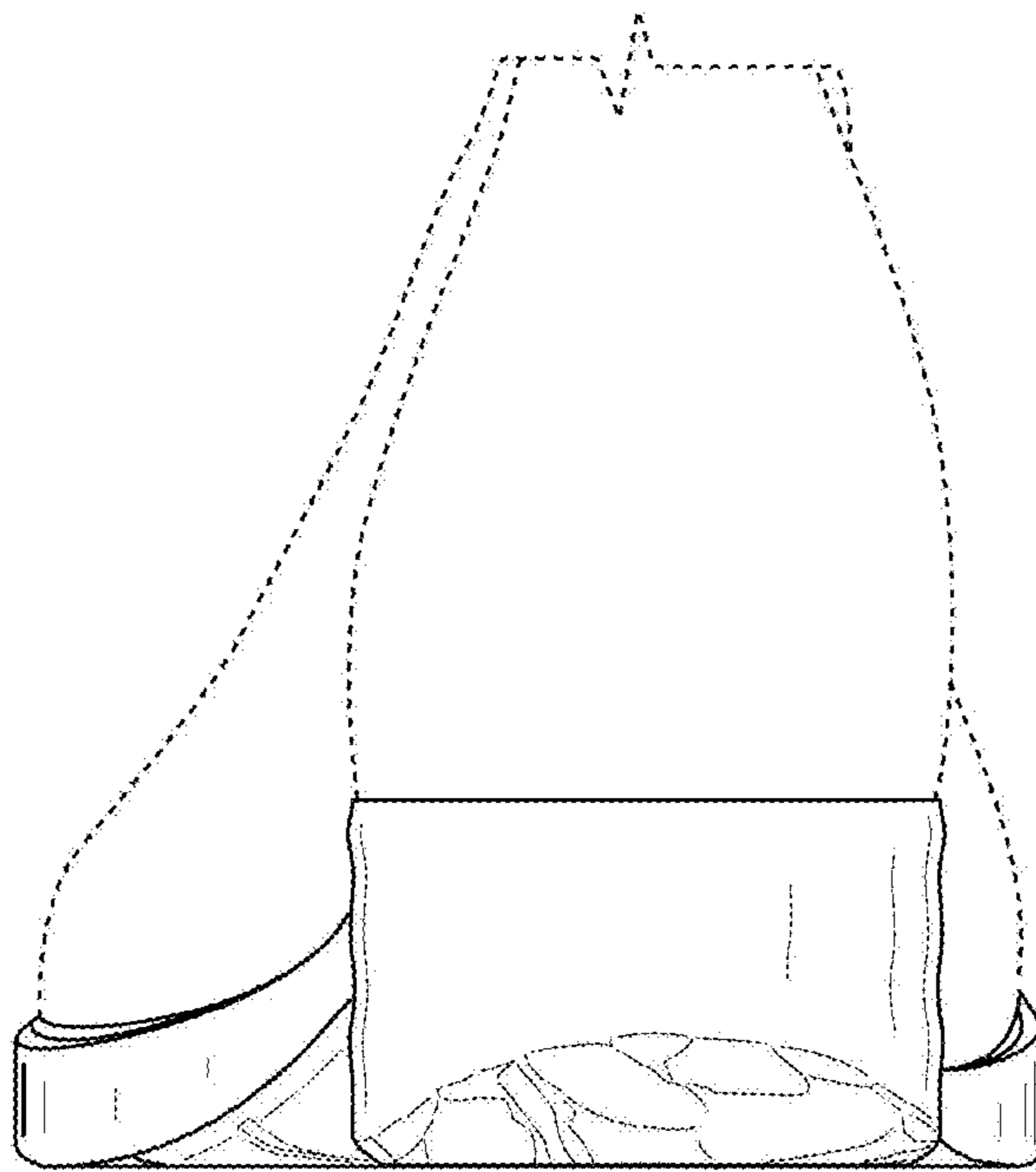

FIG. 4



**FIG. 5**



**FIG. 6**