



US00D765960S

(12) **United States Design Patent**
McClaskie

(10) **Patent No.:** **US D765,960 S**

(45) **Date of Patent:** **** Sep. 13, 2016**

- (54) **OUTSOLE FOR A SHOE**
- (71) Applicant: **Thomas E. McClaskie**, Bethlehem, PA (US)
- (72) Inventor: **Thomas E. McClaskie**, Bethlehem, PA (US)
- (73) Assignee: **Columbia Insurance Company**, Omaha, NE (US)
- (**) Term: **14 Years**
- (21) Appl. No.: **29/520,520**
- (22) Filed: **Mar. 16, 2015**
- (51) **LOC (10) Cl.** **02-04**
- (52) **U.S. Cl.**
USPC **D2/950; D2/948; D2/951; D2/952**
- (58) **Field of Classification Search**
USPC D2/902, 906, 908, 916, 918, 925, D2/946-962, 977; 36/3 B, 22 R, 24.5, 25 R, 36/28, 32 R, 34 R, 59 C, 67 A, 103
CPC A43B 13/00; A43B 13/02; A43B 13/023; A43B 13/026; A43B 13/04; A43B 13/08; A43B 13/10; A43B 13/12; A43B 13/14; A43B 13/141; A43B 13/143; A43B 13/16; A43B 13/18; A43B 13/181; A43B 13/187; A43B 13/189; A43B 13/20; A43B 13/22; A43B 13/223; A43B 13/24; A43B 13/28; A43B 13/30; A43B 13/32; A43B 13/34; A43B 13/36
See application file for complete search history.

- (56) **References Cited**
U.S. PATENT DOCUMENTS
6,065,230 A * 5/2000 James A43B 3/0057 36/25 R
D545,534 S * 7/2007 McClaskie D2/953
D553,834 S * 10/2007 Nakano D2/956
D557,883 S * 12/2007 McClaskie D2/950

D557,886 S *	12/2007	McClaskie	D2/950
D593,292 S *	6/2009	McClaskie	D2/957
D603,594 S *	11/2009	McClaskie	D2/951
D606,732 S *	12/2009	McClaskie	D2/951
D618,893 S *	7/2010	McClaskie	D2/951
D619,342 S *	7/2010	McClaskie	D2/951
D620,692 S *	8/2010	McClaskie	D2/951
D622,492 S *	8/2010	McClaskie	D2/951
D627,548 S *	11/2010	McClaskie	D2/951
D643,190 S *	8/2011	McClaskie	D2/951
D643,192 S *	8/2011	McClaskie	D2/951
D643,193 S *	8/2011	McClaskie	D2/951
D645,237 S *	9/2011	McClaskie	D2/951
D662,294 S *	6/2012	McClaskie	D2/950
D663,513 S *	7/2012	McClaskie	D2/950
D663,514 S *	7/2012	McClaskie	D2/951
D663,518 S *	7/2012	McClaskie	D2/951
D664,339 S *	7/2012	McClaskie	D2/950
D664,340 S *	7/2012	McClaskie	D2/951
D670,486 S *	11/2012	McClaskie	D2/950
D671,303 S *	11/2012	McClaskie	D2/950
D674,176 S *	1/2013	McClaskie	D2/950
D702,029 S *	4/2014	McClaskie	D2/950

* cited by examiner

Primary Examiner — T. Chase Nelson
(74) *Attorney, Agent, or Firm* — IP Attorneys Group, LLC

(57) **CLAIM**
The ornamental design for an outsole for a shoe, as shown and described.

DESCRIPTION

FIG. 1 is a perspective view of an outsole for a shoe in accordance with my new design;
FIG. 2 is a bottom view thereof;
FIG. 3 is a left view thereof;
FIG. 4 is a right view thereof;
FIG. 5 is a front view thereof; and,
FIG. 6 is a rear view thereof.
The broken lines shown in all of the figures are for environmental purposes and form no part of the claim.

1 Claim, 6 Drawing Sheets

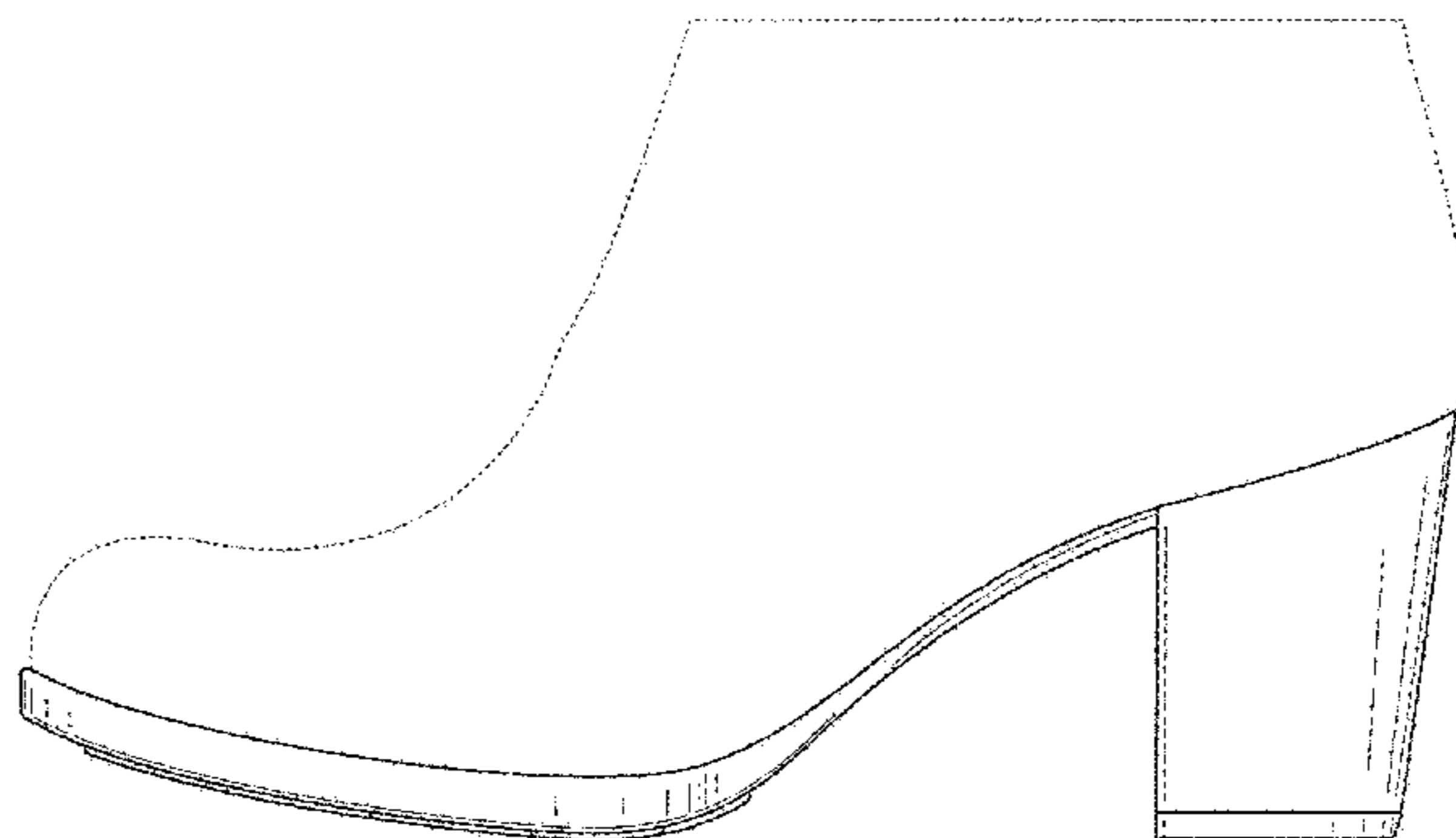
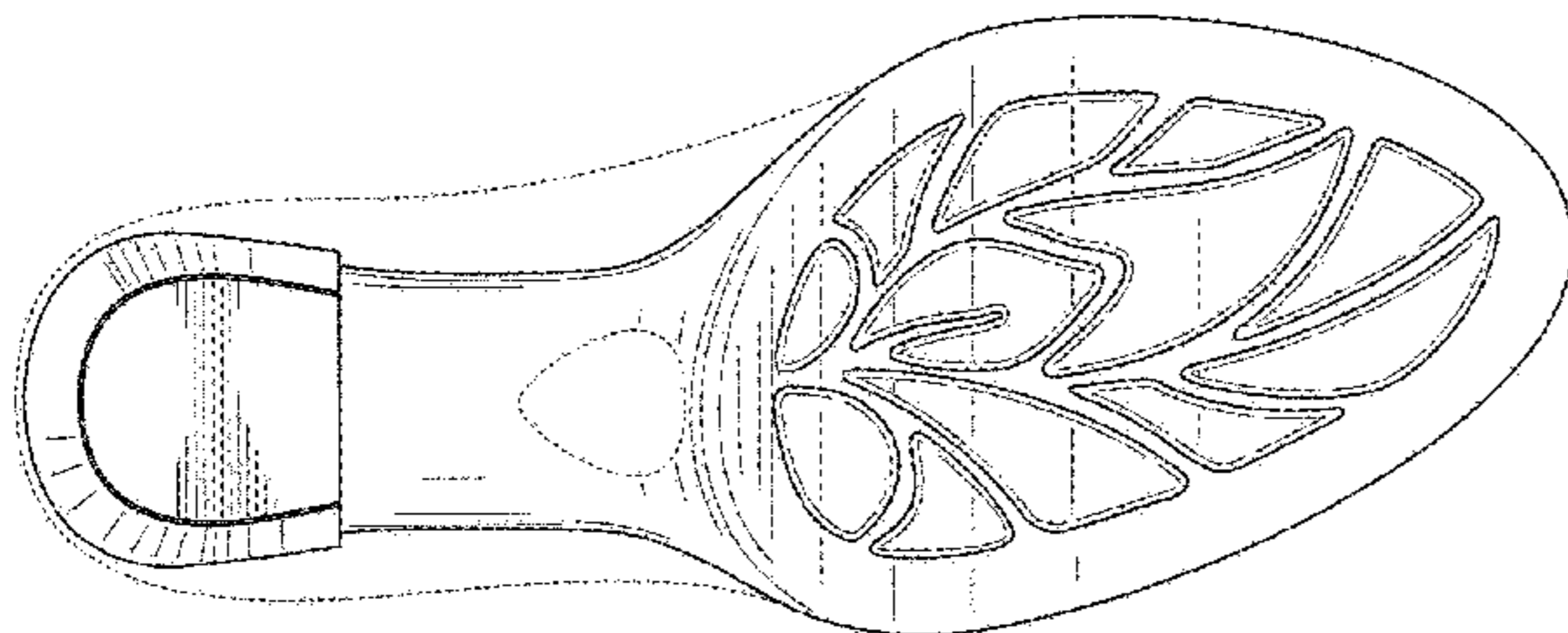

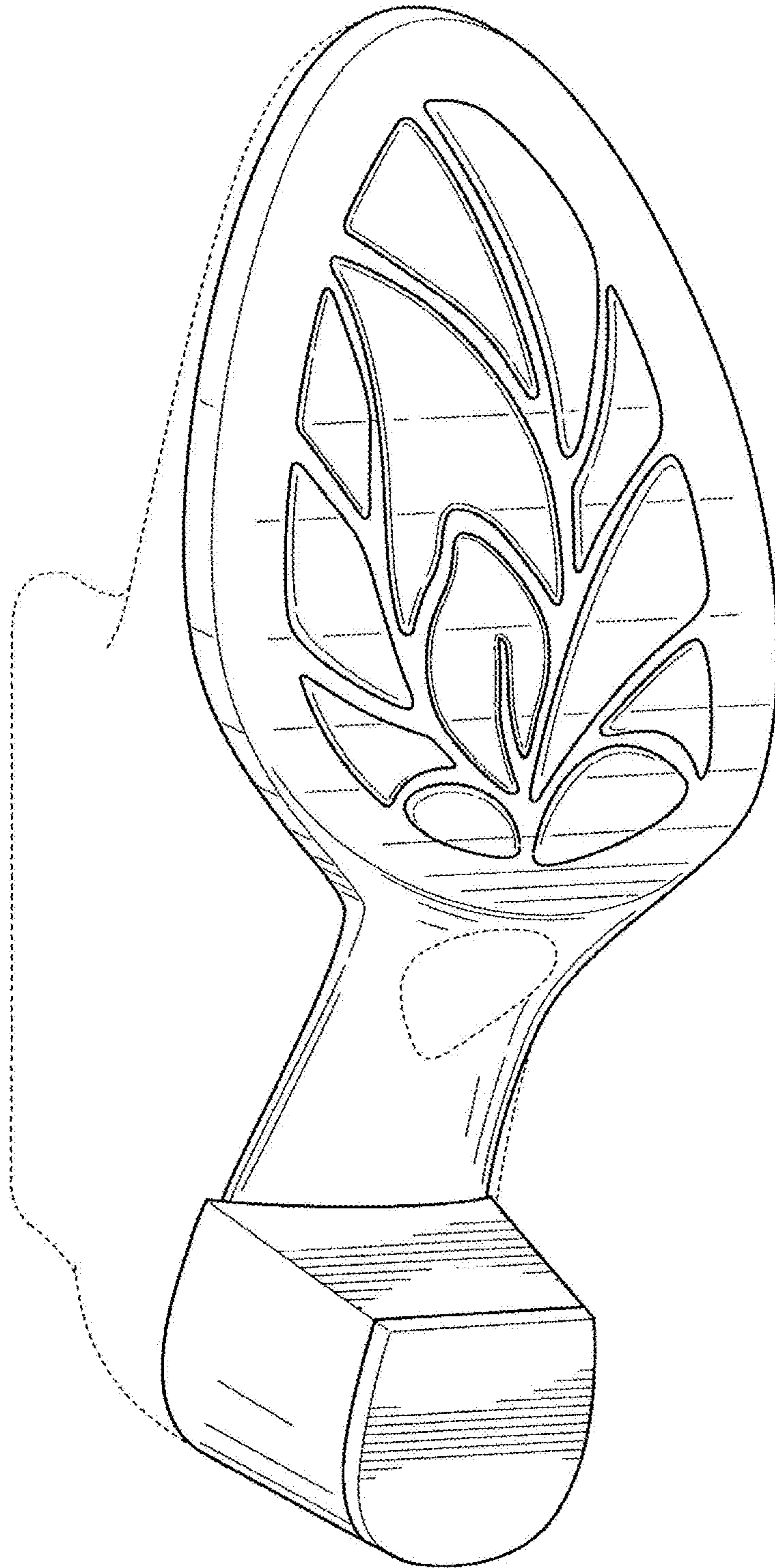

FIG. 1

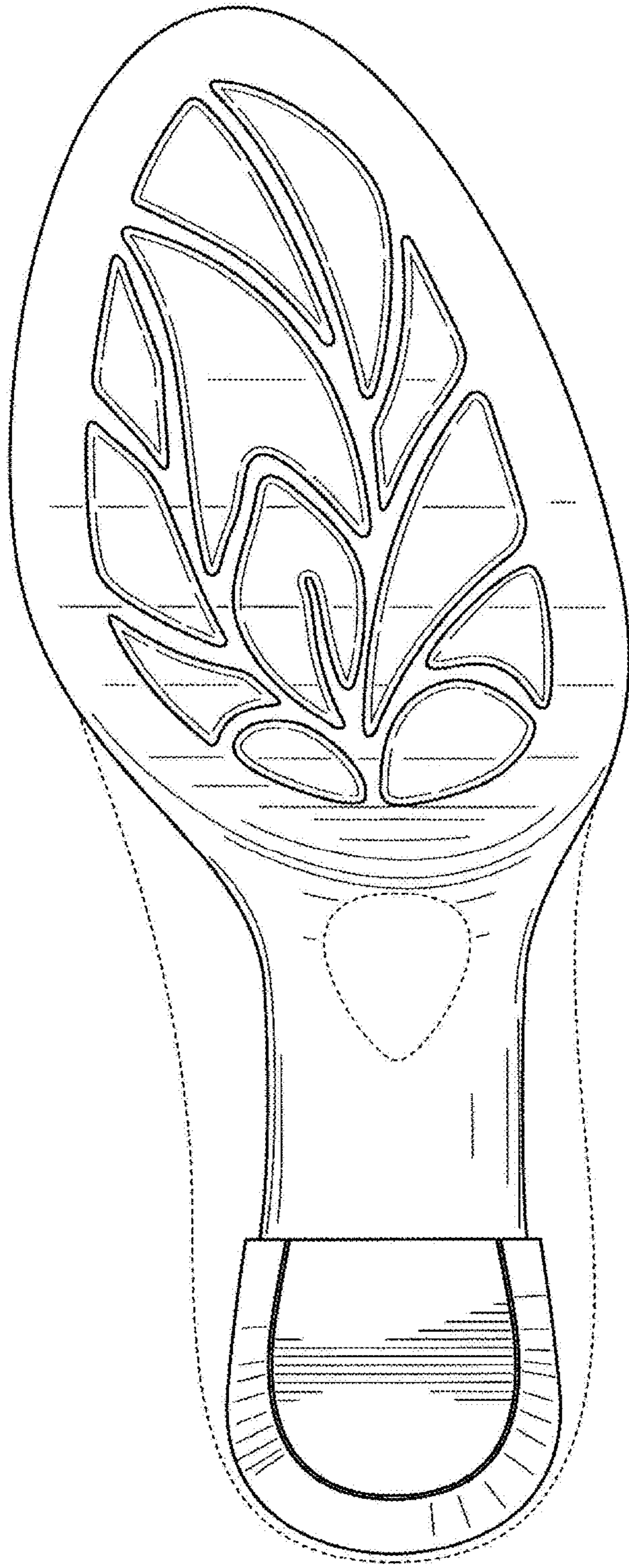

FIG. 2

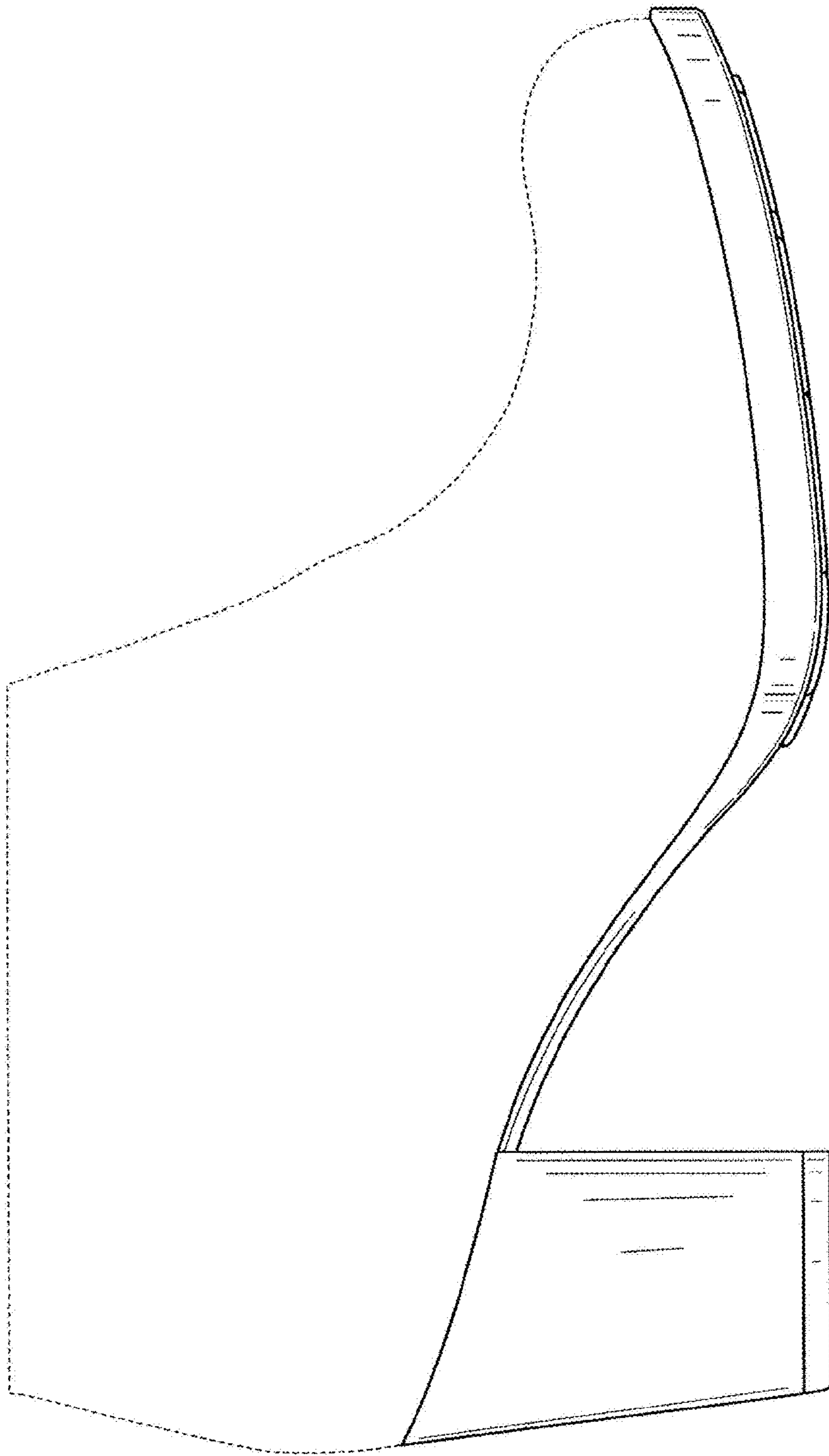

FIG. 3



FIG. 4

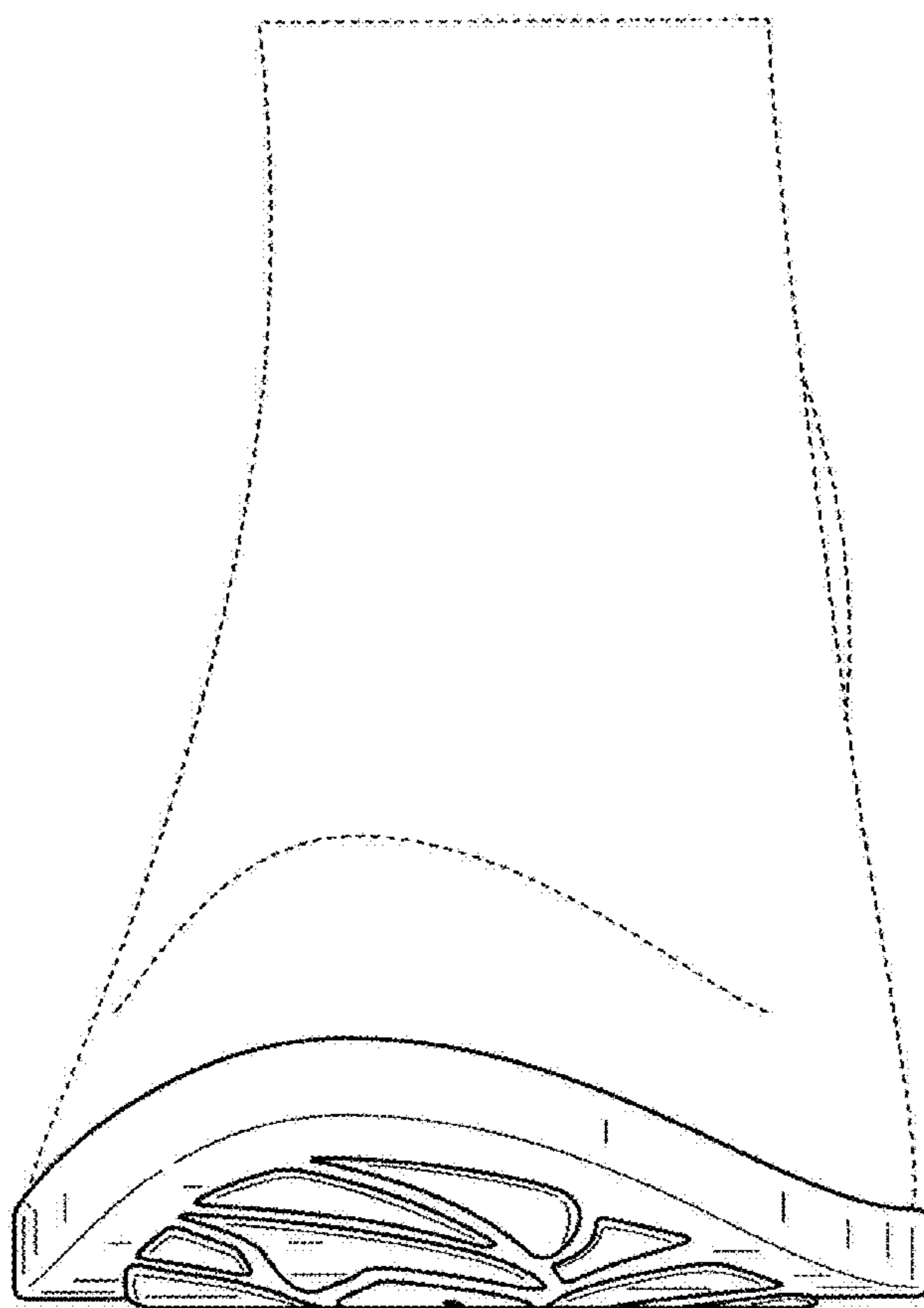

FIG. 5

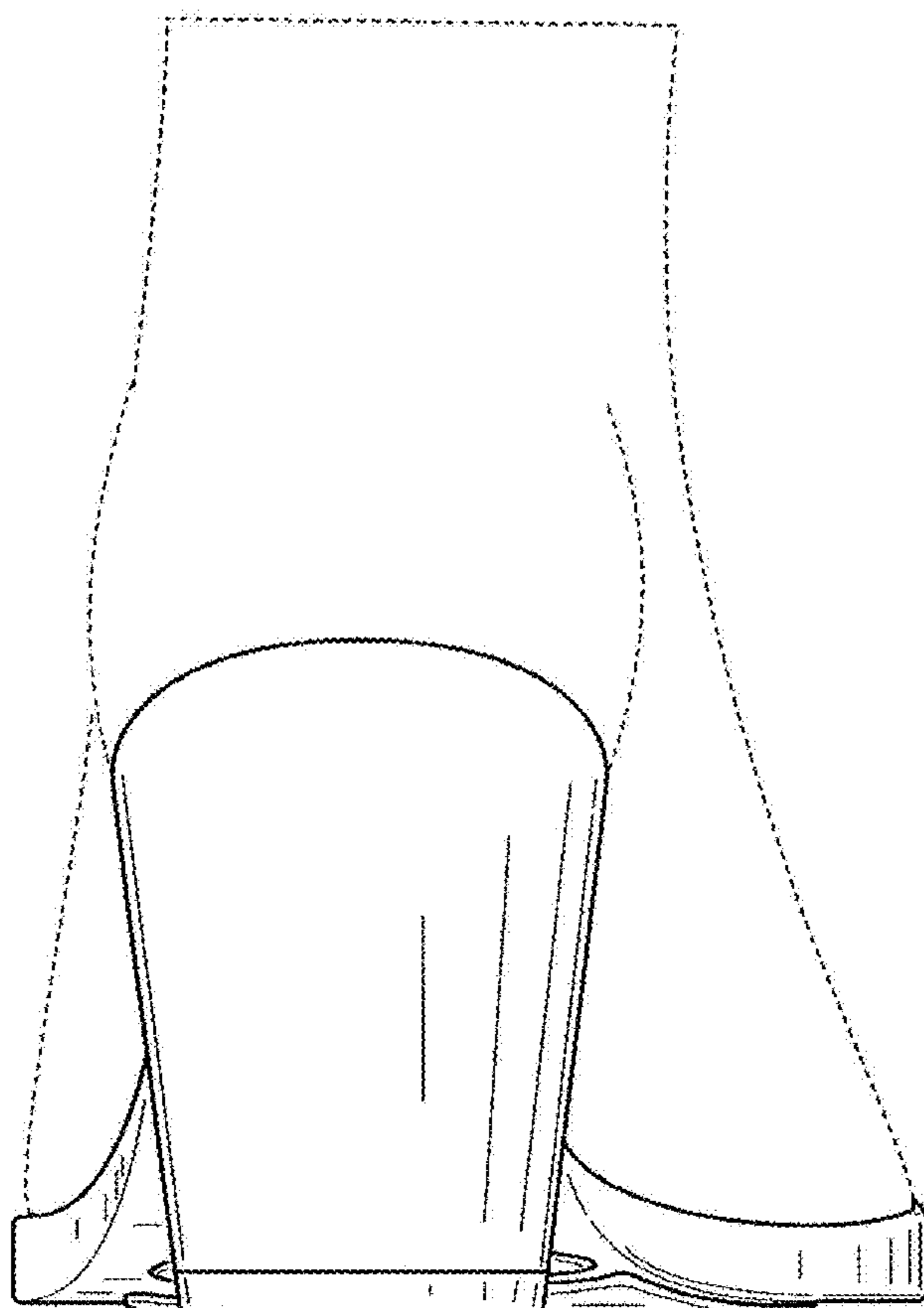

FIG. 6