



US00D765885S

(12) **United States Design Patent** (10) **Patent No.:** **US D765,885 S**
Leitch et al. (45) **Date of Patent:** **** Sep. 6, 2016**

(54) **SHINGLE**
(71) Applicant: **Building Materials Investment Corporation**, Dallas, TX (US)
(72) Inventors: **Olan Leitch**, Bakersfield, CA (US); **Luis Duque**, Hackensack, NJ (US); **Ming-Liang Shiao**, Collegeville, PA (US); **Sudhir Railkar**, Wayne, NJ (US)
(73) Assignee: **Building Materials Investment Corporation**, Dallas, TX (US)

1,619,599 A 3/1927 Cumfer
1,633,474 A 6/1927 Busha
1,641,858 A 9/1927 McCarthy
1,655,885 A 1/1928 Adair
1,656,434 A 1/1928 Gietz
D74,669 S 3/1928 Fife
D75,612 S 6/1928 Cotner
1,688,917 A 10/1928 Busha
D76,843 S 11/1928 Topping
1,698,891 A 1/1929 Overbury
1,555,441 A 9/1929 Sjodahl

(Continued)

OTHER PUBLICATIONS

CertainTeed Shingle Applicator's Manual: Presidential Shake and Presidential Shake TL, <http://www.certainteed.com/resources/PresidentialShakeTLInstall.pdf> (undated).

(Continued)

(**) Term: **14 Years**
(21) Appl. No.: **29/521,825**
(22) Filed: **Mar. 26, 2015**
(51) **LOC (10) Cl.** **25-01**
(52) **U.S. Cl.**
USPC **D25/139**
(58) **Field of Classification Search**
USPC D25/139-144; 52/518-521, 523-524, 52/539, 554-555, 557
CPC E04D 1/00; E04D 1/12; E04D 1/26; E04D 1/30; E04D 2001/005; E04F 13/0864
See application file for complete search history.

Primary Examiner — Catheri Oliver-Garcia
Assistant Examiner — Rebekah A Caruso
(74) *Attorney, Agent, or Firm* — Fitzpatrick, Cella, Harper & Scinto

(57) **CLAIM**
The ornamental design for a shingle, as shown and described.

DESCRIPTION

FIG. 1 is a top plan view of a first embodiment of a shingle; FIG. 2 is a front elevation thereof; FIG. 3 is a rear elevation thereof; FIG. 4 is a right side view thereof; FIG. 5 is a perspective view thereof; FIG. 6 is a bottom plan view thereof; FIG. 7 is a top plan view of a second embodiment of a shingle; and, FIG. 8 is a top plan view of a third embodiment of a shingle.

1 Claim, 3 Drawing Sheets

(56) **References Cited**
U.S. PATENT DOCUMENTS
433,279 A 7/1890 Fairchild
1,295,360 A 2/1919 Overbury
D56,106 S 8/1920 Russell
1,442,614 A 1/1923 Hooker
1,463,632 A 7/1923 Severns
1,513,940 A 11/1924 Smith et al.
D68,552 S 10/1925 Sjodahl
1,584,343 A 5/1926 Abraham
1,587,017 A 6/1926 MacInnes
1,601,735 A 10/1926 Harris
1,604,339 A 10/1926 Cumfer

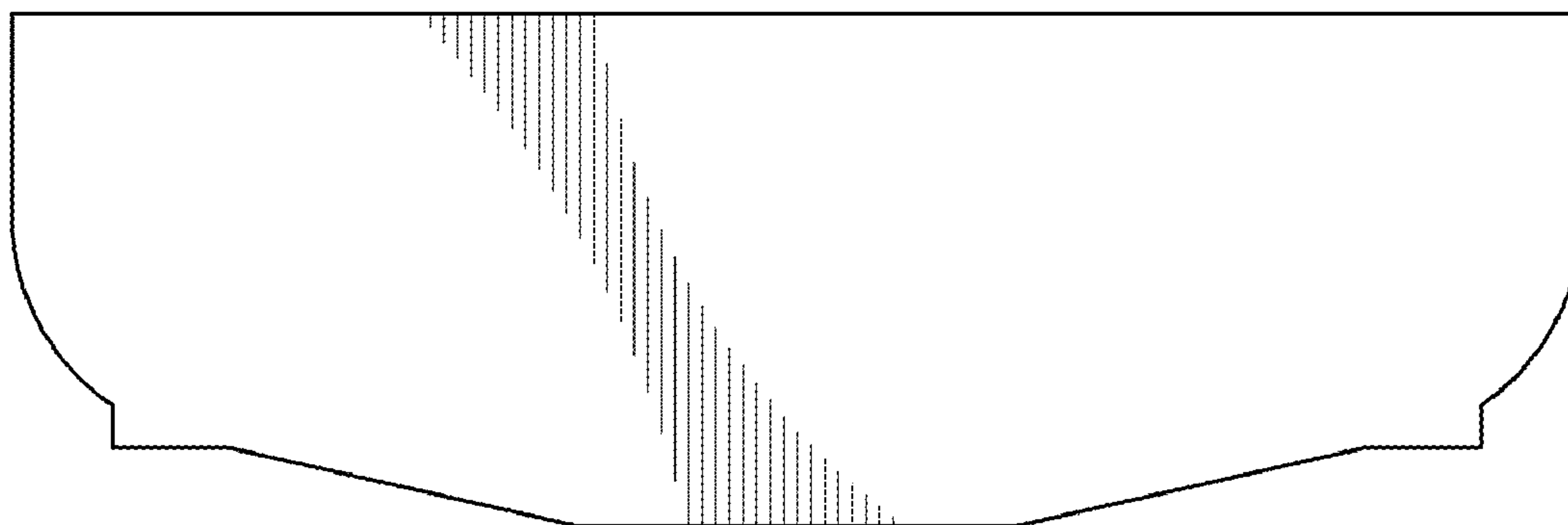

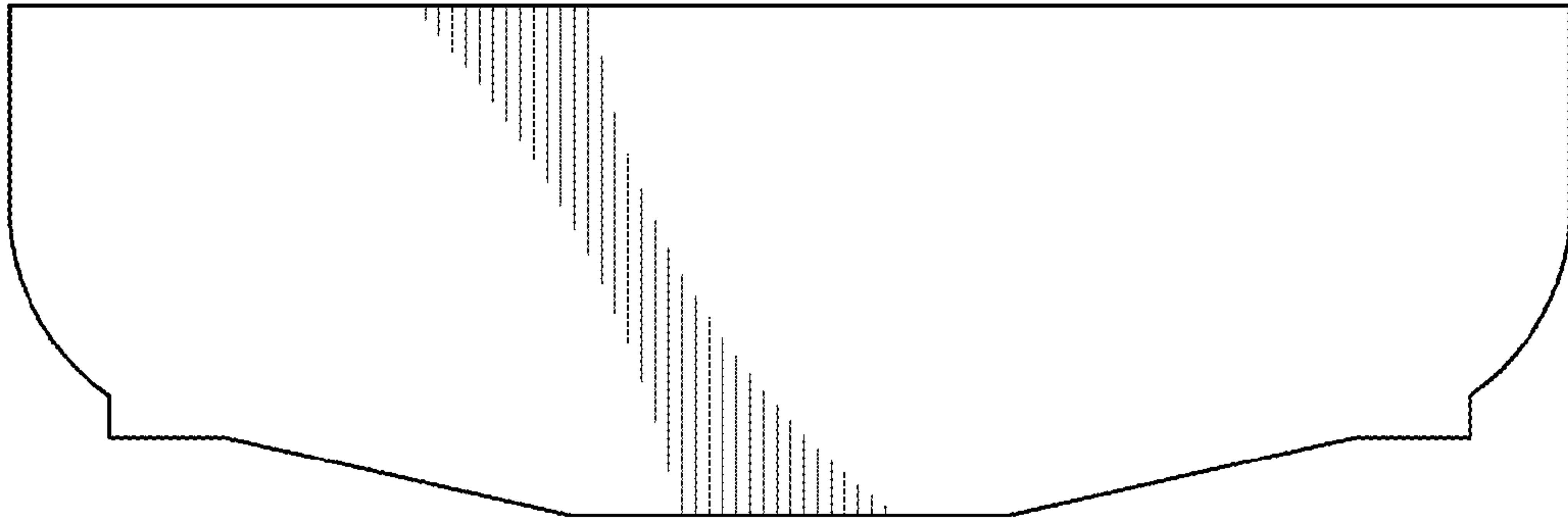

FIG. 1



FIG. 2

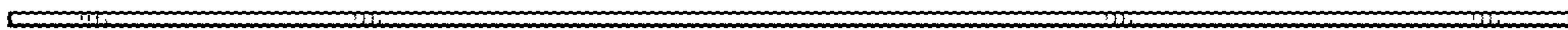

FIG. 3

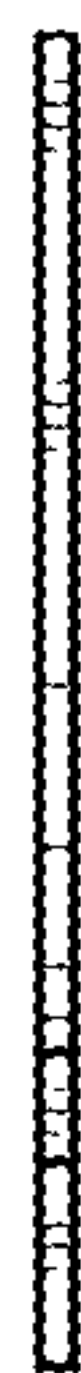

FIG. 4

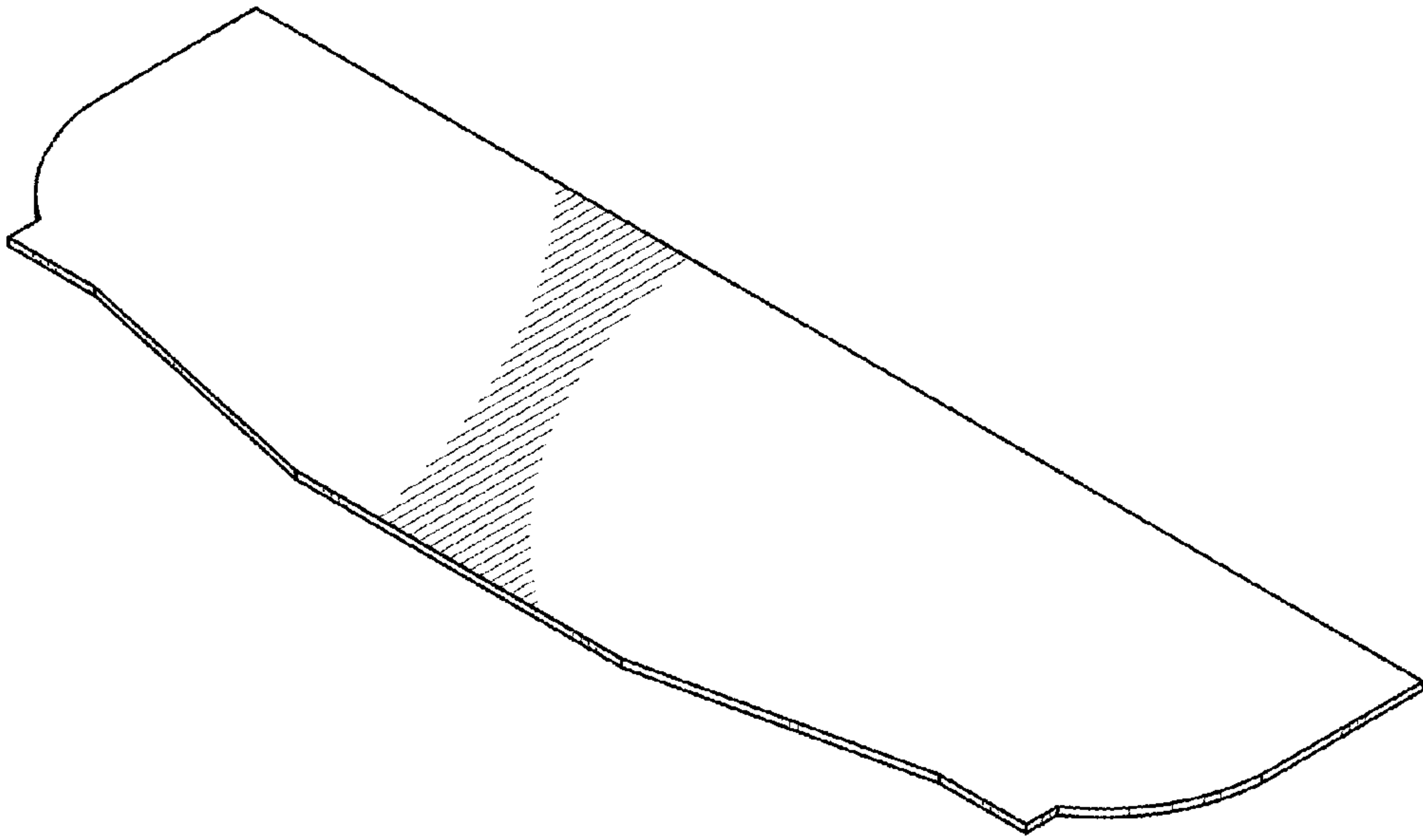

FIG. 5

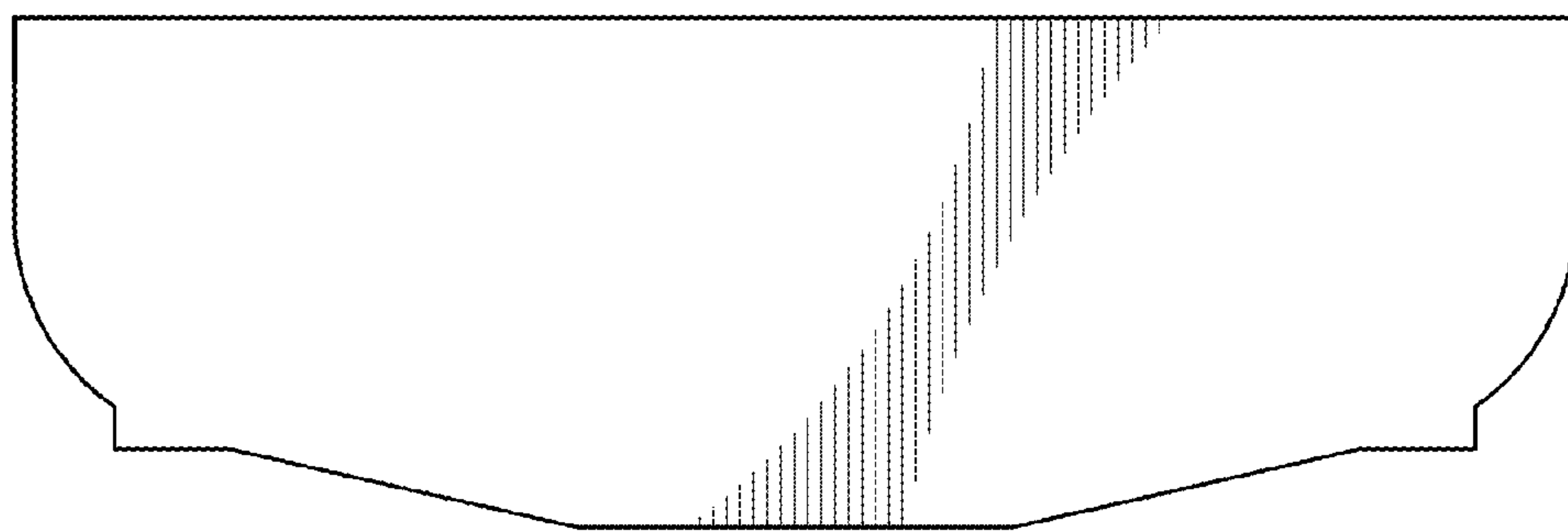

FIG. 6

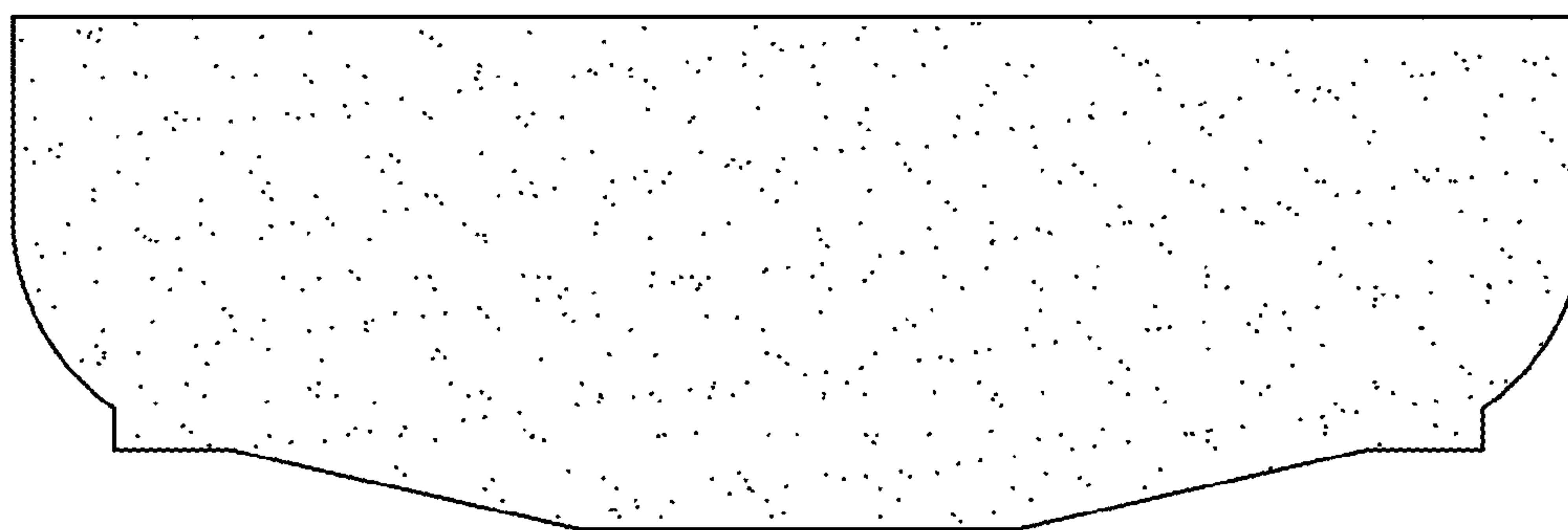

FIG. 7

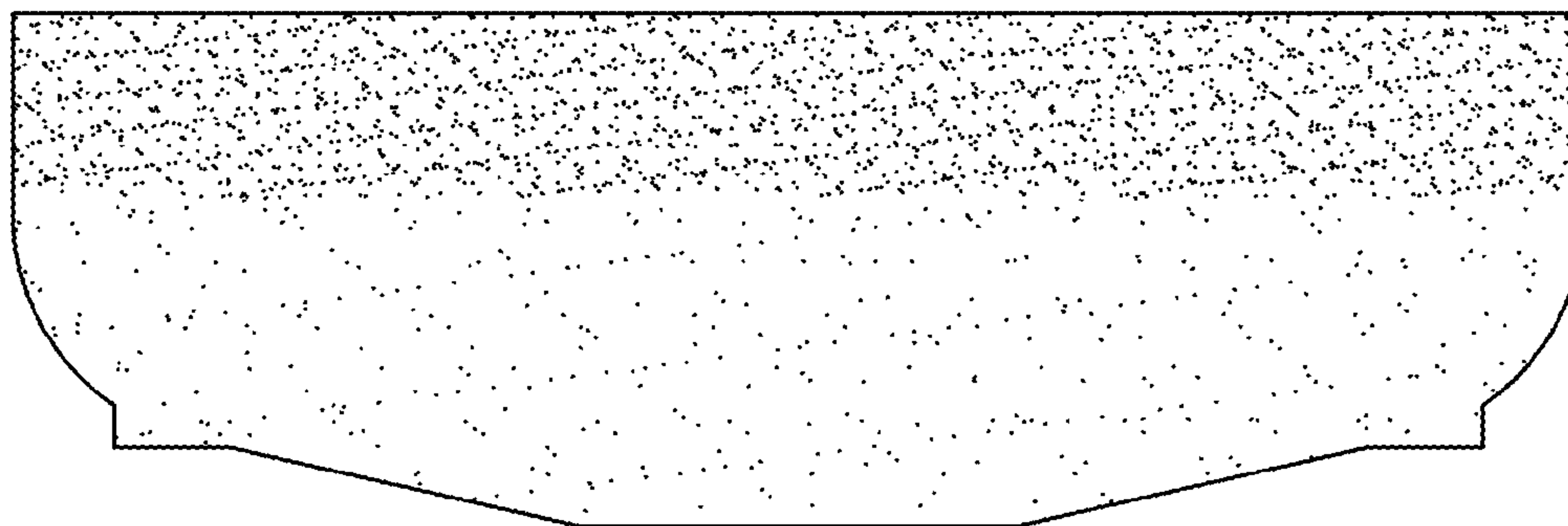

FIG. 8