



US00D765741S

(12) **United States Design Patent**
Manninen

(10) **Patent No.:** **US D765,741 S**

(45) **Date of Patent:** **** Sep. 6, 2016**

(54) **DOUBLE PIN SEAMING ELEMENT**

(71) Applicant: **AstenJohnson, Inc.**, Charleston, SC
(US)

(72) Inventor: **Allan R. Manninen**, Stittsville (CA)

(73) Assignee: **AstenJohnson, Inc.**, Charleston, SC
(US)

(**) Term: **14 Years**

(21) Appl. No.: **29/518,185**

(22) Filed: **Feb. 20, 2015**

(30) **Foreign Application Priority Data**

Feb. 17, 2015 (CN) 2015 3 0048465

(51) **LOC (10) Cl.** **15-06**

(52) **U.S. Cl.**
USPC **D15/66**

(58) **Field of Classification Search**
USPC D15/66, 78
CPC D03D 29/00; D04B 39/00; D04B 3/00
See application file for complete search history.

(56) **References Cited**

U.S. PATENT DOCUMENTS

- 1,997,539 A * 4/1935 Bechhofer D03D 29/00
28/152
- 2,186,692 A * 1/1940 Boyer D03D 29/00
139/34
- 2,663,066 A * 12/1953 Berger D03D 29/00
28/152
- 3,054,277 A * 9/1962 Broschard D04B 3/00
242/157 R
- D204,442 S * 4/1966 Brawley, Jr. D15/66

- 3,294,124 A * 12/1966 Berger D03D 29/00
28/152
- 3,739,437 A * 6/1973 Alberici D03D 29/00
139/34
- D273,588 S * 4/1984 Barrett D15/66
- D310,672 S * 9/1990 Harvey D15/66
- D347,989 S * 6/1994 DeWard D3/23
- 6,449,987 B1 * 9/2002 Poole D04B 3/00
66/1 A
- 6,834,682 B2 * 12/2004 Jenner D03D 29/00
139/29
- D645,064 S * 9/2011 Basta D15/78
- D685,344 S * 7/2013 Mercs D14/205
- D696,348 S * 12/2013 Dilker D19/113
- D706,977 S * 6/2014 Langley D28/7
- D717,347 S * 11/2014 Hatcher D15/66
- D737,044 S * 8/2015 Hayakawa D3/18
- 2013/0038008 A1 * 2/2013 Hall D04D 1/04
269/1

* cited by examiner

Primary Examiner — Mitchell Siegel

(74) *Attorney, Agent, or Firm* — Christopher & Weisberg,
P.A.

(57) **CLAIM**

The ornamental design for a double pin seaming element, as shown.

DESCRIPTION

FIG. 1 is rear perspective view of a first embodiment of a double pin seaming element;
FIG. 2 is a top plan view thereof;
FIG. 3 is a bottom plan view thereof;
FIG. 4 is a right side plan view thereof;
FIG. 5 is a left side view thereof;
FIG. 6 is a rear plan view thereof; and,
FIG. 7 is a front plan view thereof.

1 Claim, 4 Drawing Sheets

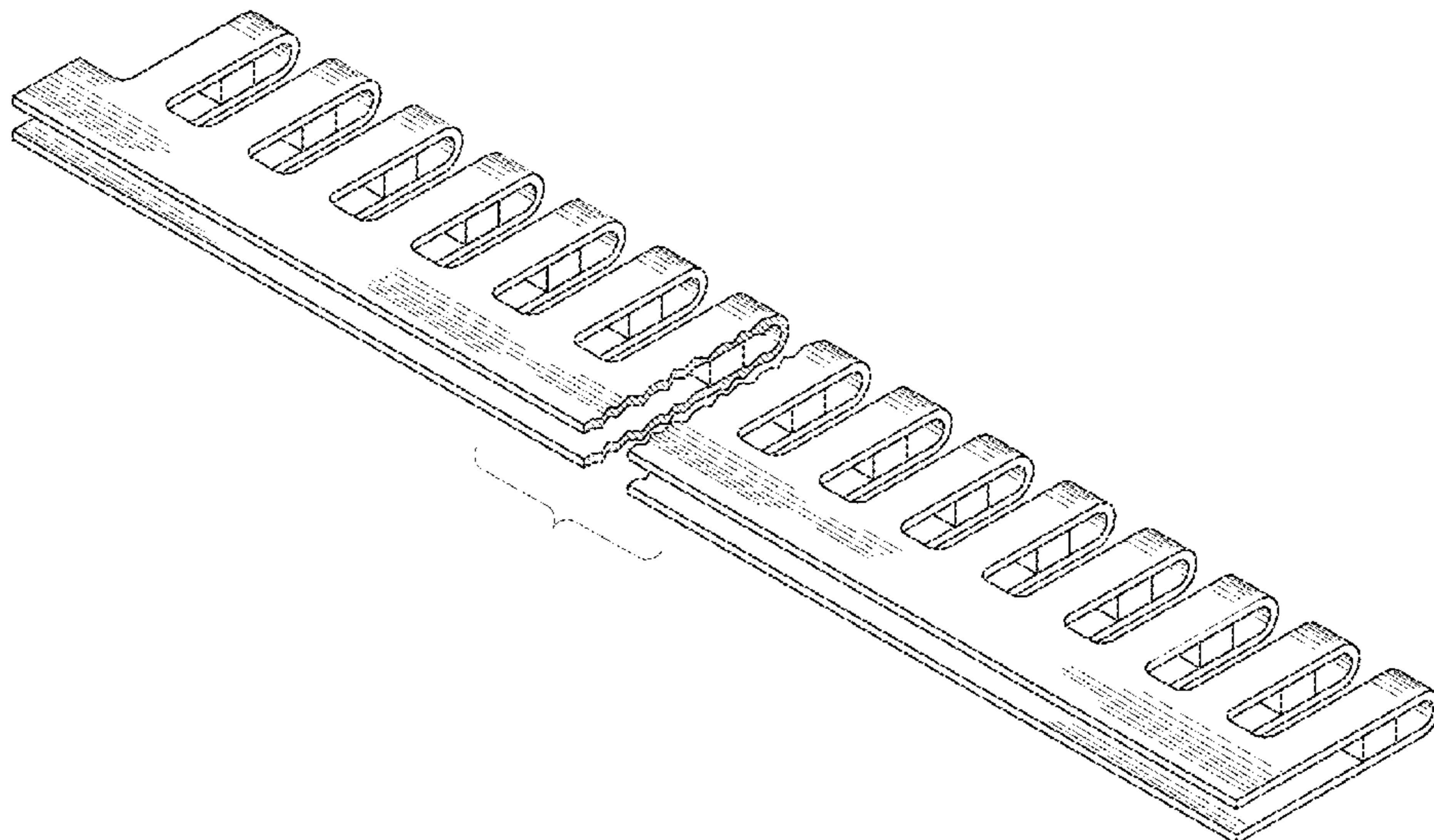

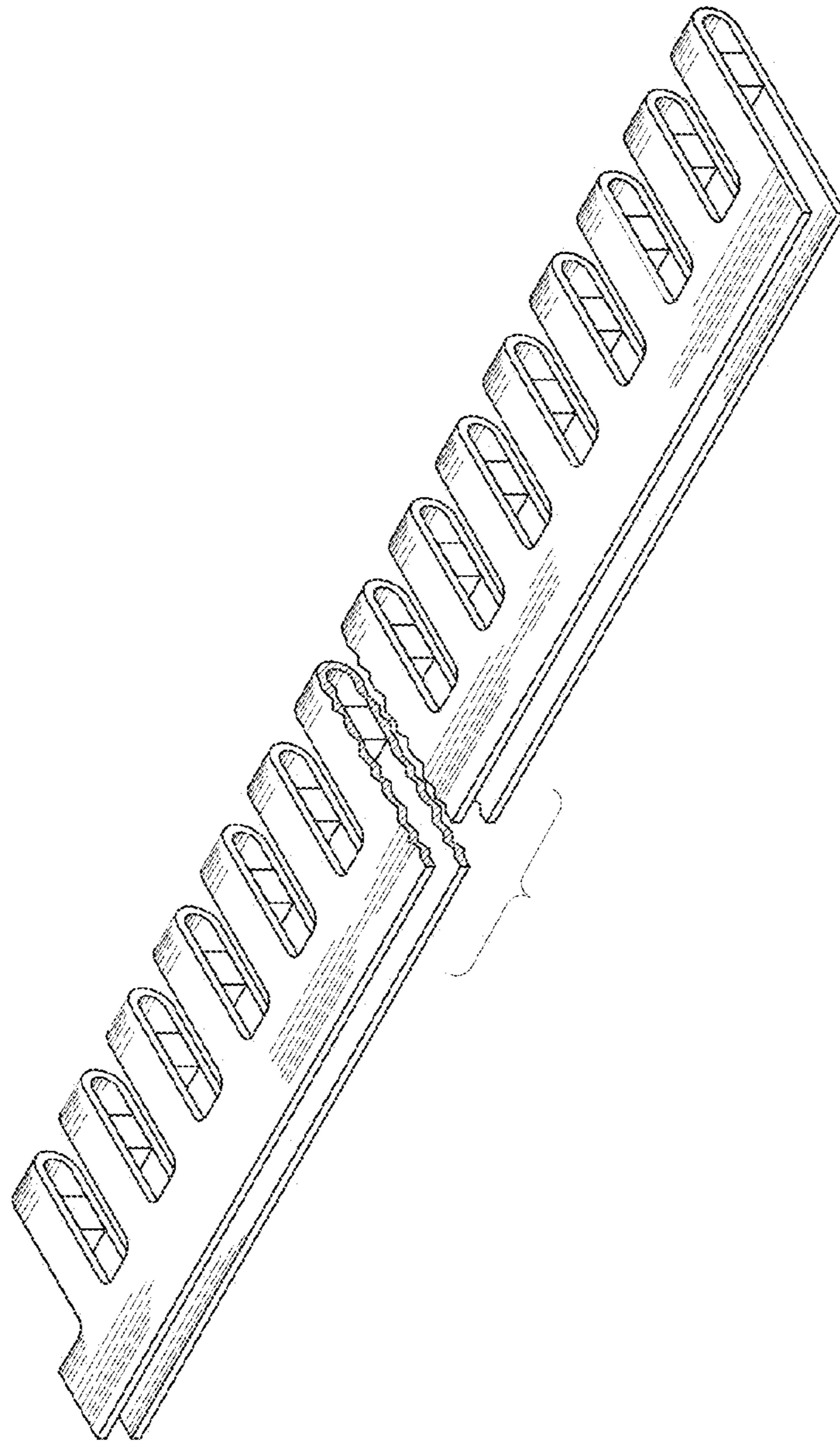

FIGURE 1

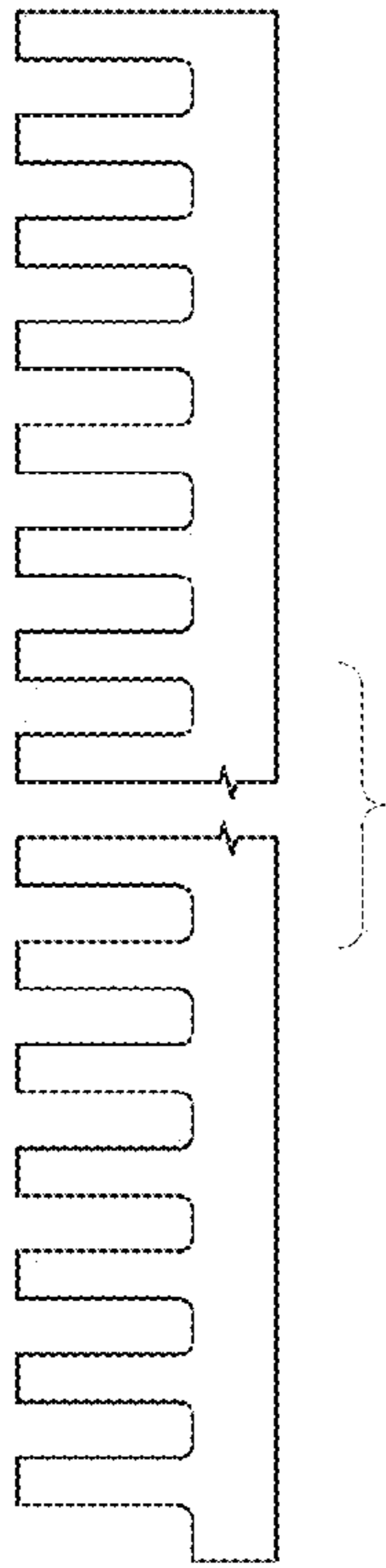

FIGURE 2

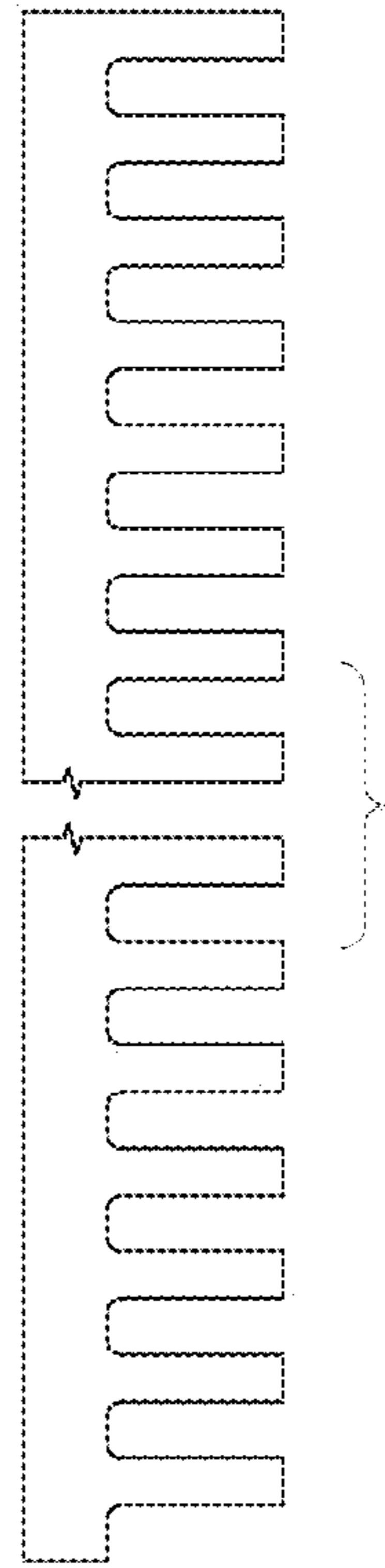

FIGURE 3

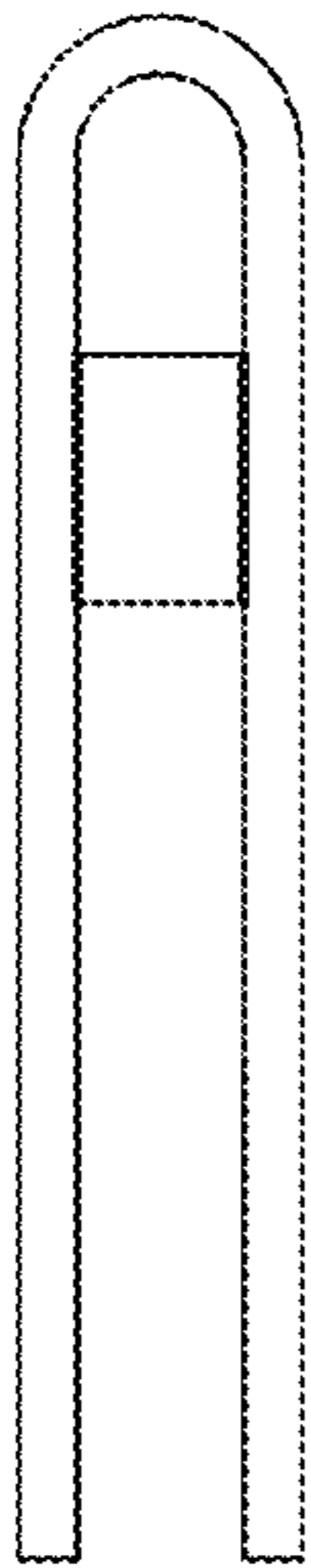

FIGURE 4

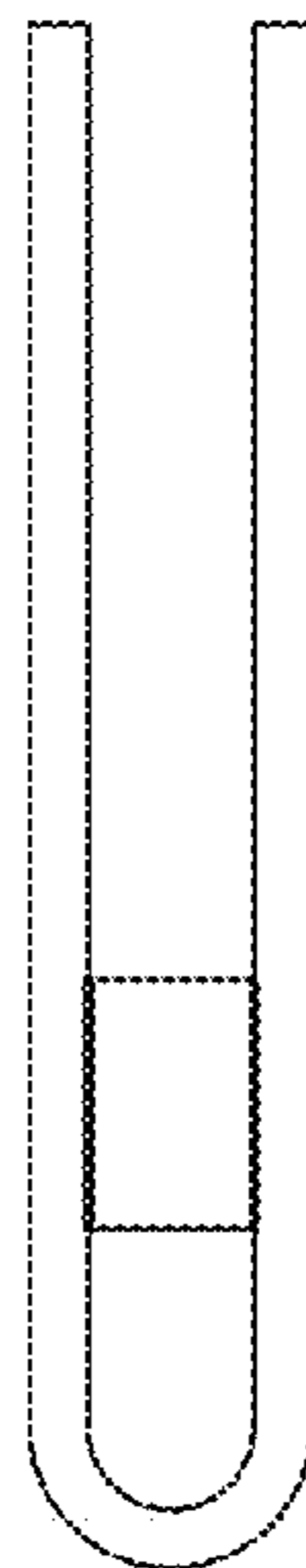

FIGURE 5

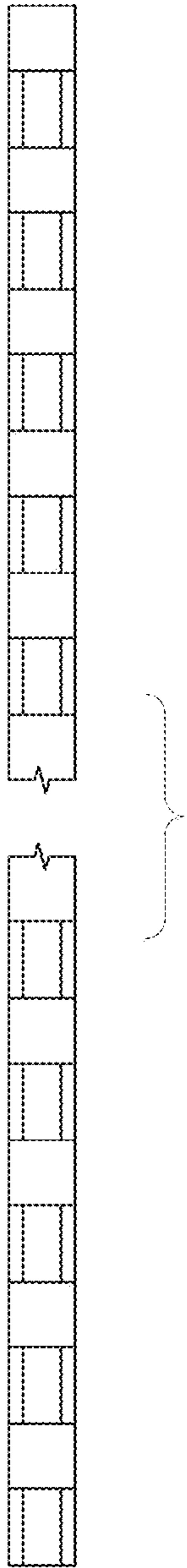

FIGURE 6

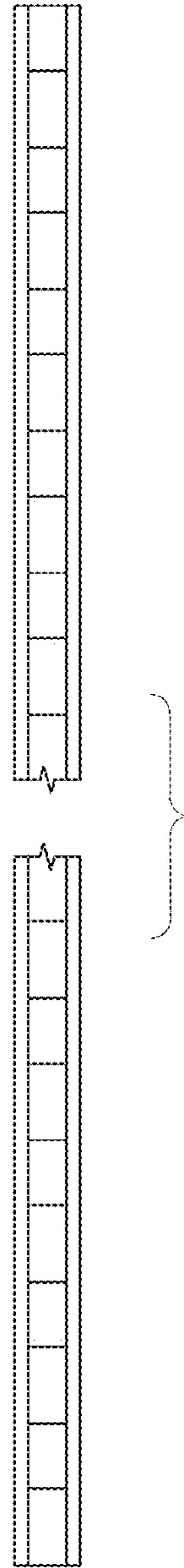

FIGURE 7