



US00D765612S

(12) **United States Design Patent** (10) **Patent No.:** **US D765,612 S**  
**Nakanishi et al.** (45) **Date of Patent:** **\*\* Sep. 6, 2016**

(54) **LIGHT SOURCE MODULE**  
(71) Applicant: **Sumitomo Electric Industries, Ltd.**,  
Osaka-shi (JP)  
(72) Inventors: **Hiromi Nakanishi**, Itami (JP); **Takao Nakamura**, Itami (JP)  
(73) Assignee: **Sumitomo Electric Industries, Ltd.**,  
Osaka-shi (JP)

(\*\*) Term: **15 Years**

(21) Appl. No.: **29/533,325**

(22) Filed: **Jul. 16, 2015**

(51) **LOC (10) Cl.** ..... **13-03**

(52) **U.S. Cl.**  
USPC ..... **D13/180**; D26/1

(58) **Field of Classification Search**  
USPC ..... D13/180; D26/1  
CPC . H01L 25/167; H01L 25/0753; H01L 27/15;  
H01L 27/156; H01L 31/02; H01L 33/00;  
H01L 33/04; H01L 33/08; H01L 33/10;  
H01L 33/20; H01L 33/38; H01L 33/42;  
H01L 33/48; H01L 33/483; H01L 33/486;  
F21K 9/135; F21K 9/30; F21K 9/50; Y10S  
362/80

See application file for complete search history.

(56) **References Cited**

**U.S. PATENT DOCUMENTS**

6,359,719 B1 \* 3/2002 Ori ..... G02B 3/005  
349/57  
D506,732 S \* 6/2005 Wang ..... D13/180  
D576,577 S \* 9/2008 Kobayashi ..... D13/182  
7,789,546 B2 \* 9/2010 Liu ..... H01H 13/83  
362/555  
D624,889 S \* 10/2010 Takahashi ..... D13/180  
D687,788 S \* 8/2013 Chen ..... D13/180  
D708,155 S \* 7/2014 Athalye ..... D13/180  
8,764,231 B2 \* 7/2014 Chung ..... F21V 11/14  
362/244  
D731,088 S \* 6/2015 Cheng ..... D13/180  
D731,680 S \* 6/2015 Pu ..... D13/180

D733,669 S \* 7/2015 Freeman ..... D13/180  
D733,670 S \* 7/2015 Hsing Chen ..... D13/180  
D736,725 S \* 8/2015 Wilcox ..... D13/180  
D740,239 S \* 10/2015 Amini ..... D13/180  
9,195,095 B2 \* 11/2015 Medendorp, Jr. .... G02B 6/0076  
9,239,137 B2 \* 1/2016 Bromer ..... F21V 29/70  
2010/0264799 A1 \* 10/2010 Liu ..... F21V 29/006  
313/46  
2010/0328938 A1 \* 12/2010 Chen ..... F21S 8/06  
362/235  
2011/0141726 A1 \* 6/2011 Xue ..... F21K 9/00  
362/231  
2015/0009670 A1 \* 1/2015 Van De Ven ..... F21K 9/17  
362/249.02

\* cited by examiner

*Primary Examiner* — Selina Sikder

(74) *Attorney, Agent, or Firm* — Venable LLP; Michael A. Sartori; Tamatane J. Aga

(57) **CLAIM**

The ornamental design for a light source module, as shown and described.

**DESCRIPTION**

FIG. 1 is a front view of a light source module of the present invention.

FIG. 2 is a rear view of the light source module of FIG. 1.

FIG. 3 is a top plan view of the light source module of FIG. 1.

FIG. 4 is a bottom view of the light source module of FIG. 1.

FIG. 5 is a right side view of the light source module of FIG. 1.

FIG. 6 is a left side view of the light source module of FIG. 1.

FIG. 7 is a perspective view showing the front, top and right side of the light source module of FIG. 1.

FIG. 8 is a perspective view showing the front, bottom and right side of the light source module of FIG. 1; and,

FIG. 9 is alternate perspective view showing the front, bottom and right side of the light source module of FIG. 1.

The features shown in dotted lines depict environmental subject matter only and form no part of the claimed design.

**1 Claim, 9 Drawing Sheets**

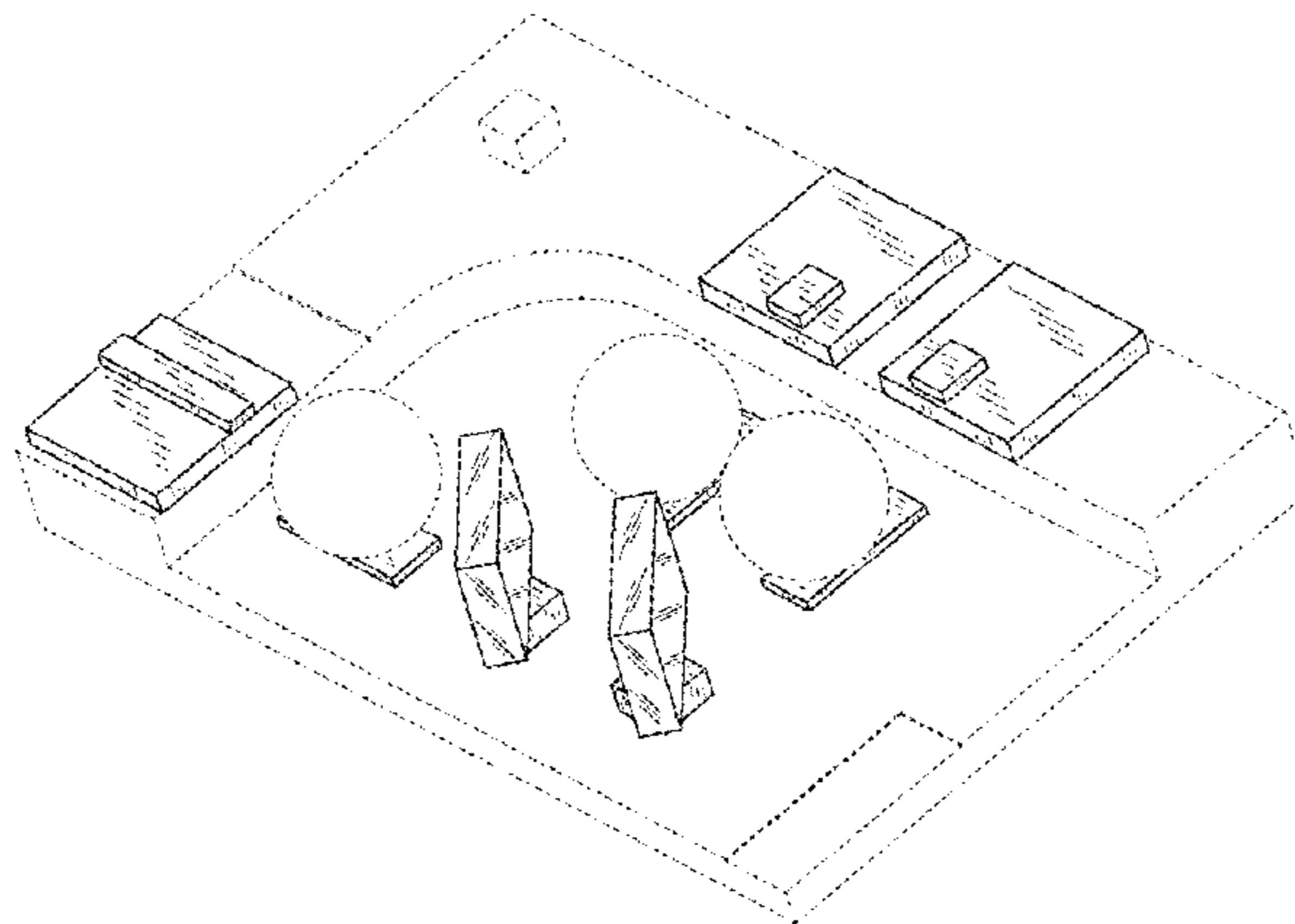

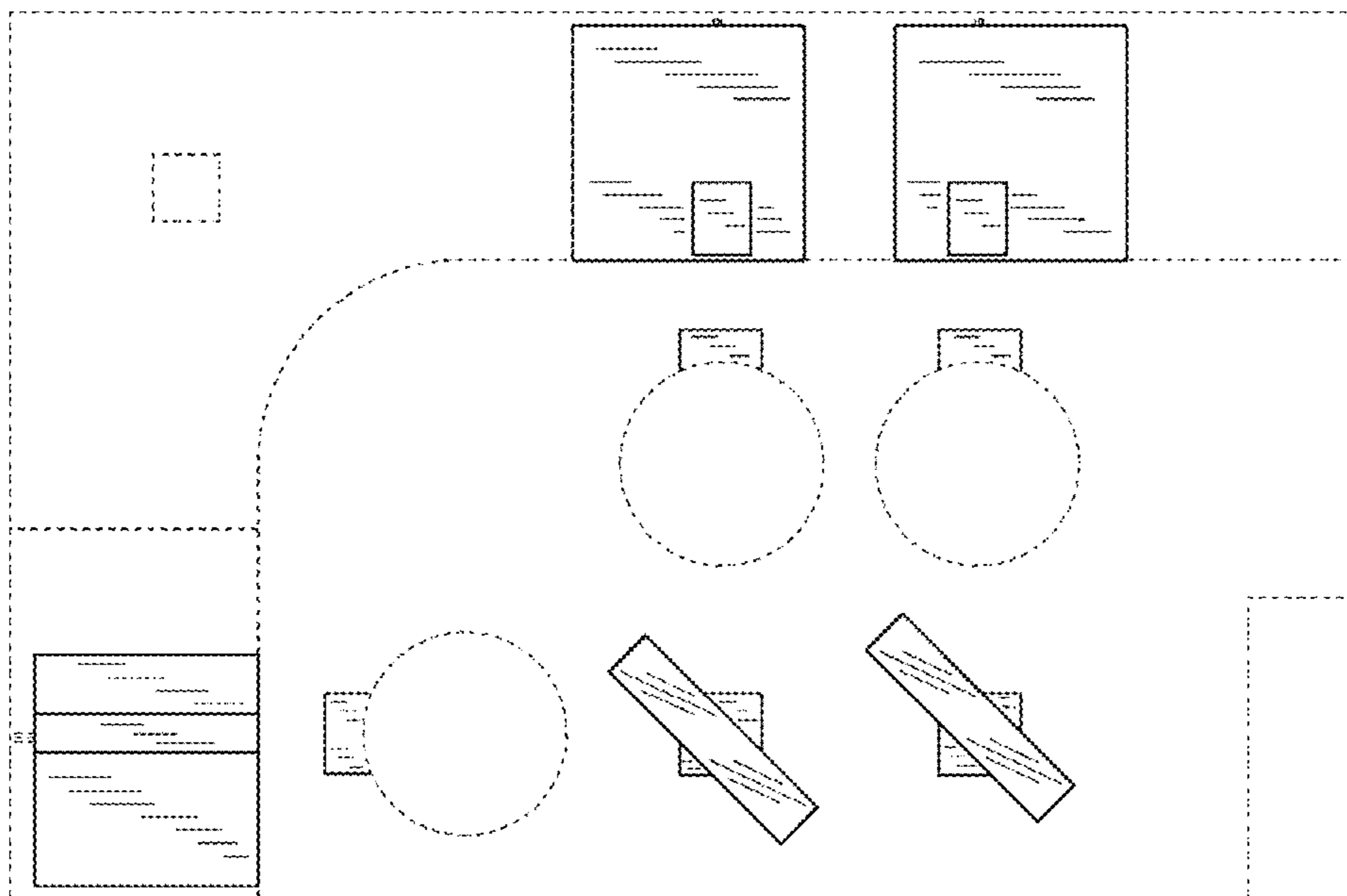

FIG. 1



FIG. 2

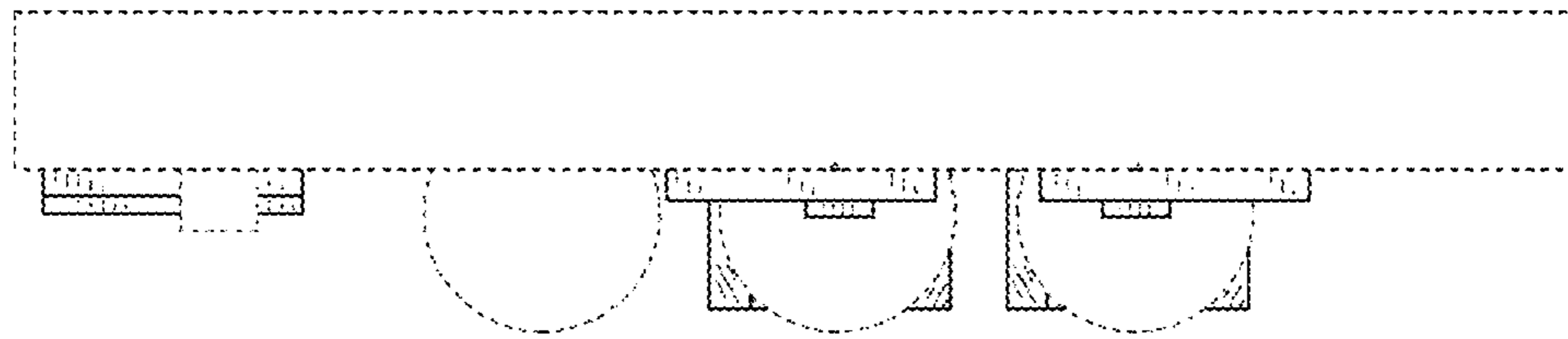

FIG. 3

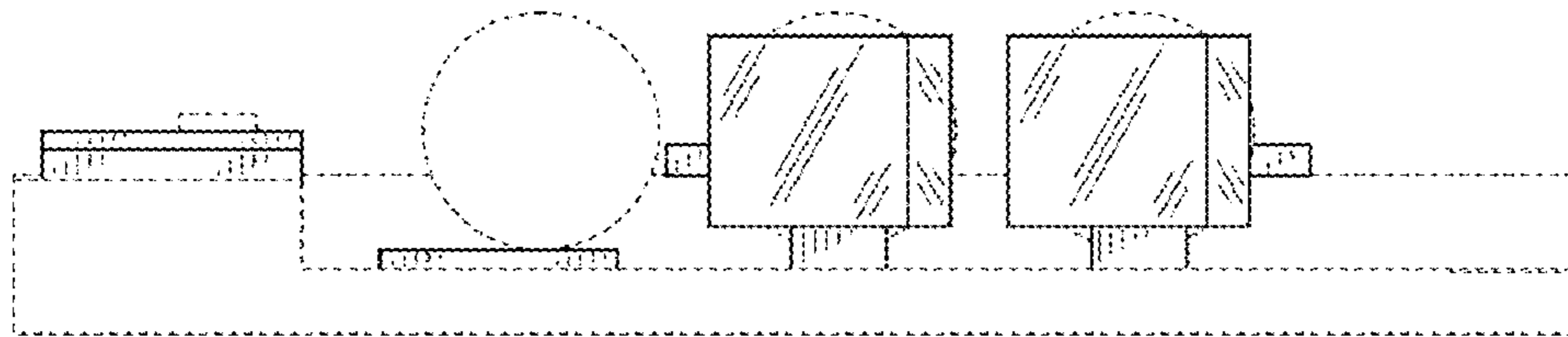

FIG. 4

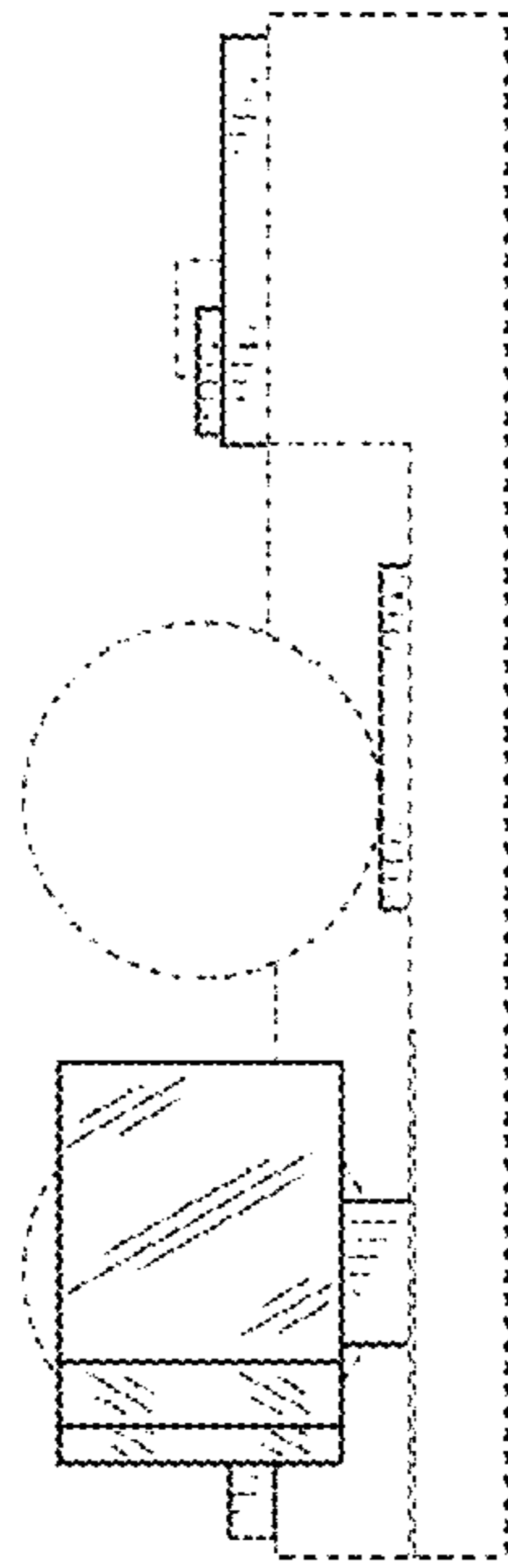

FIG. 5

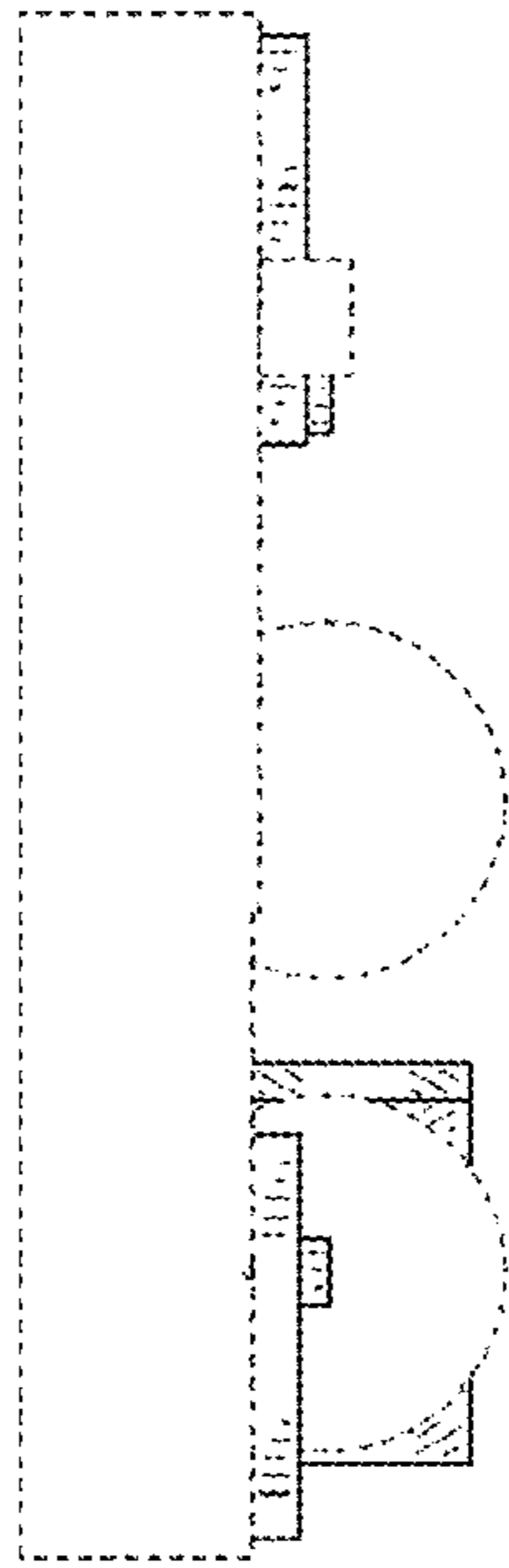

FIG. 6

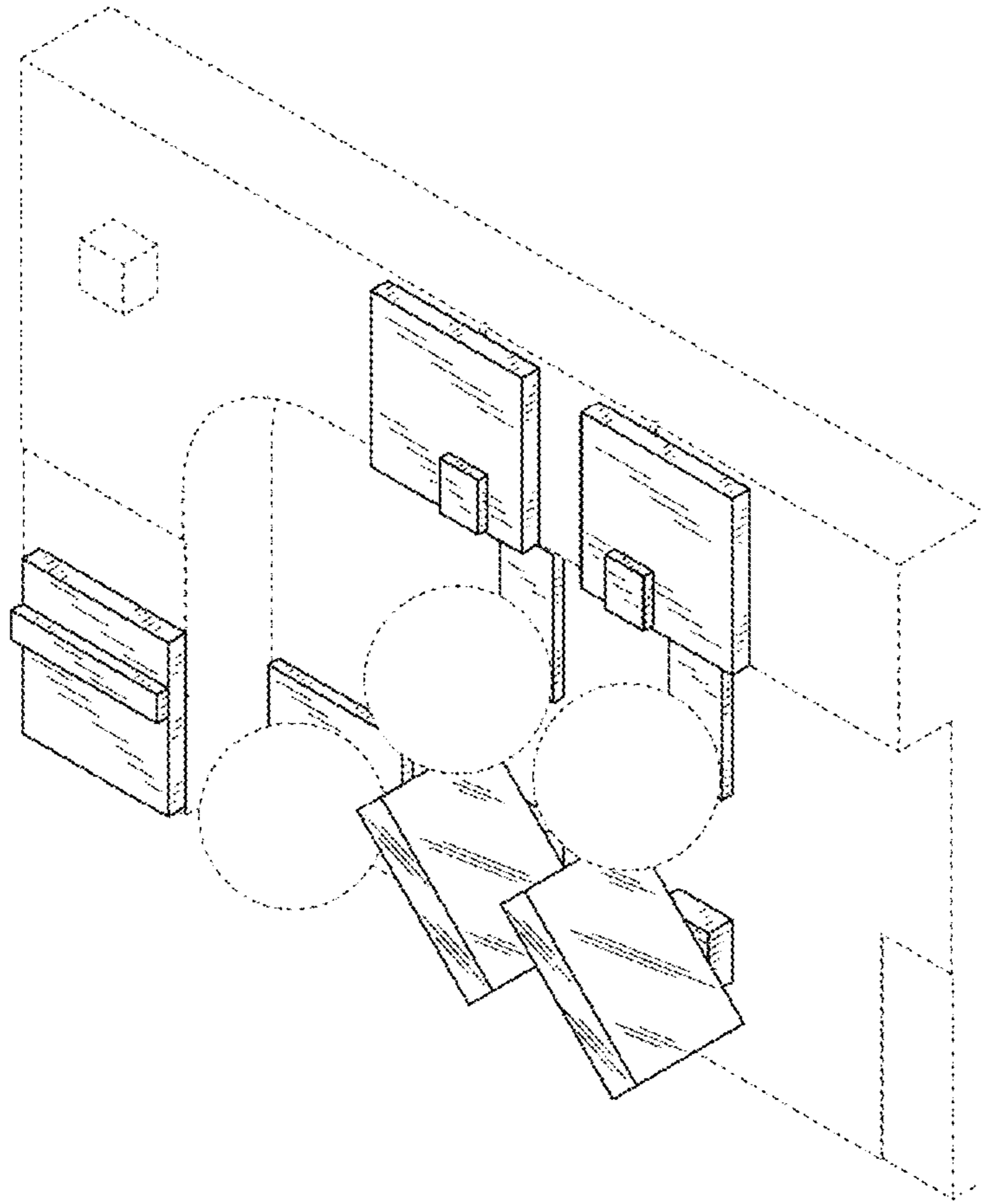

FIG. 7



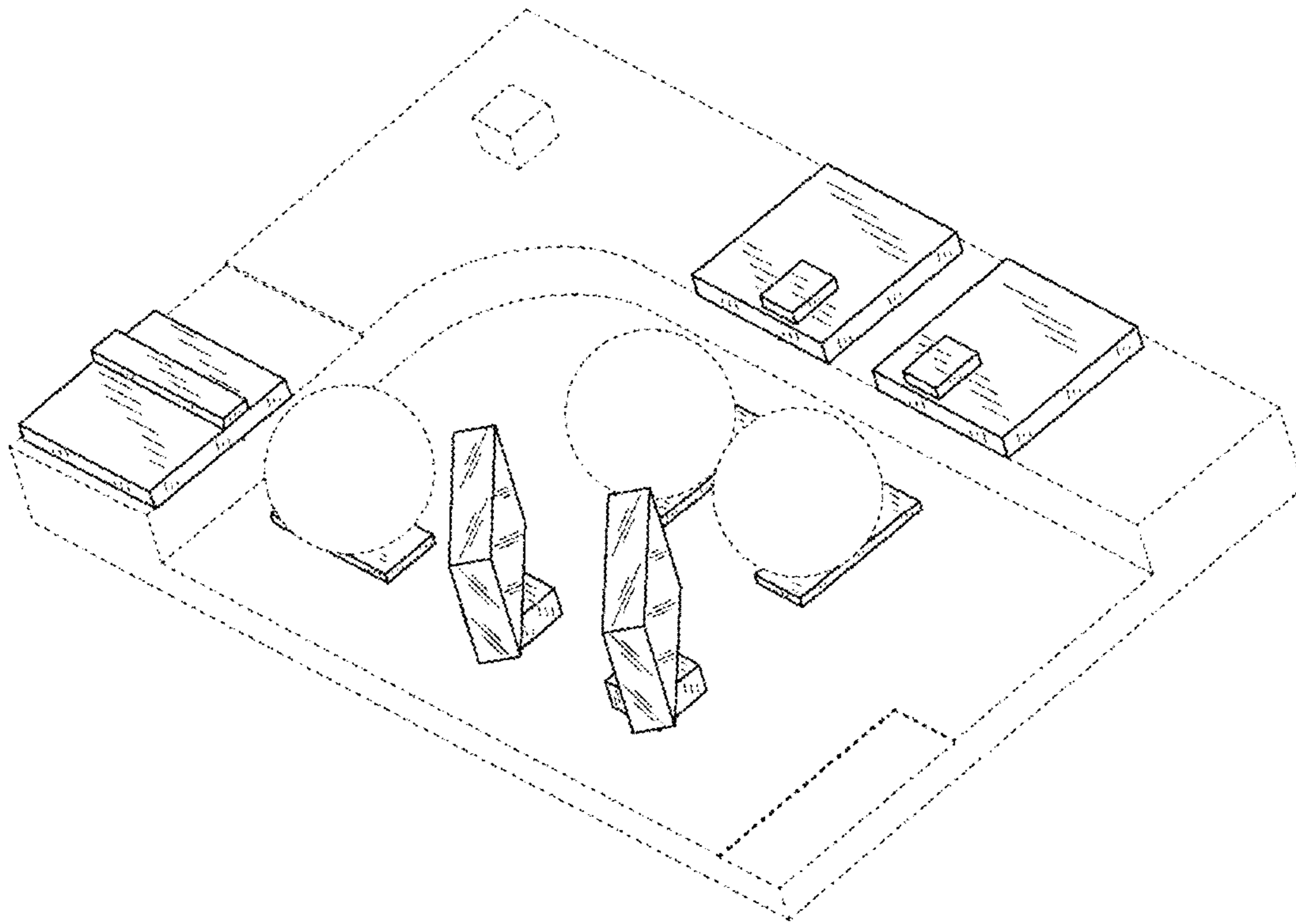

FIG. 8

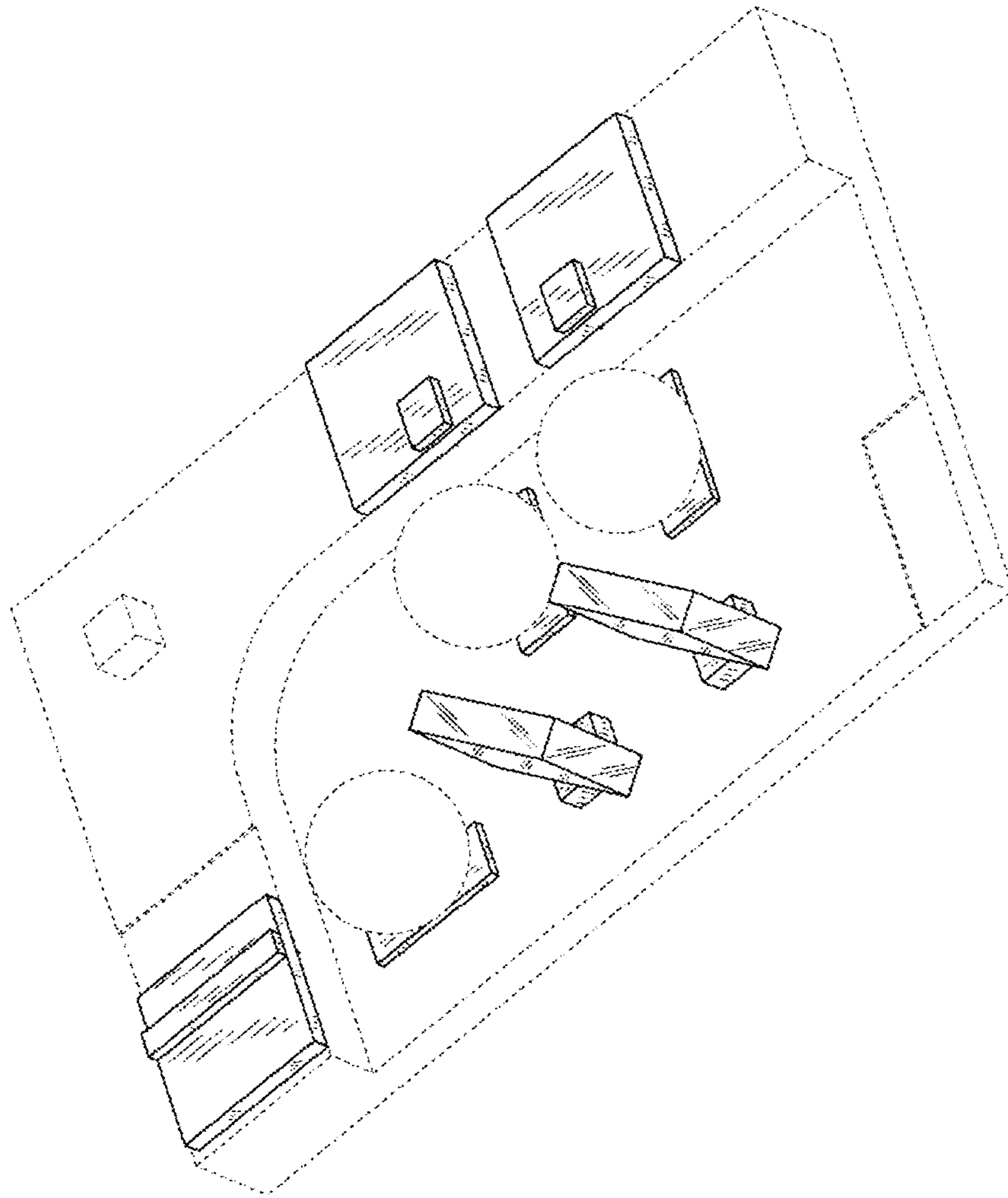

FIG. 9