



US00D765585S

(12) **United States Design Patent**  
**Fujii**

(10) **Patent No.:** **US D765,585 S**  
(45) **Date of Patent:** **\*\* Sep. 6, 2016**

(54) **AUTOMOBILE TIRE TREAD**

FOREIGN PATENT DOCUMENTS

(71) Applicant: **THE YOKOHAMA RUBBER CO., LTD.**, Tokyo (JP)

JP D 1002983 2/1998  
JP D 1373918 11/2009

(72) Inventor: **Hiroshi Fujii**, Hiratsuka (JP)

\* cited by examiner

(73) Assignee: **The Yokohama Rubber Co., Ltd.** (JP)

*Primary Examiner* — George D Kirschbaum

*Assistant Examiner* — Jennifer Watkins

(\*\*) Term: **14 Years**

(74) *Attorney, Agent, or Firm* — RatnerPrestia

(21) Appl. No.: **29/510,303**

(22) Filed: **Nov. 26, 2014**

(57) **CLAIM**

The ornamental design for an automobile tire tread, as shown and described.

(30) **Foreign Application Priority Data**

May 29, 2014 (JP) ..... 2014-011499

**DESCRIPTION**

(51) **LOC (10) Cl.** ..... **12-15**

(52) **U.S. Cl.**  
USPC ..... **D12/601**

(58) **Field of Classification Search**  
USPC ..... D12/568-603  
CPC ..... B60C 5/00; B60C 11/04; B60C 11/11;  
B60C 11/13; B60C 11/12; B60C 2011/1213;  
B60C 11/03  
See application file for complete search history.

FIG. 1 is a front perspective view of an automobile tire tread showing my new design;  
FIG. 2 is a front view of an automobile tire tread thereof; top plan and bottom plan views are the same as the front view  
FIG. 3 is a rear view thereof;  
FIG. 4 is a left side view thereof;  
FIG. 5 is a right side view thereof;  
FIG. 6 is an enlarged, fragmentary front view thereof, taken along lines 6-6 and in the direction of arrows in FIG. 2; and,  
FIG. 7 is a cross sectional view of a part taken from the 7-7 line in FIG. 6, which shows only a cut section.  
In the drawings, the evenly dashed broken lines defining the sidewall and inner bead depict environmental subject matter that forms no part of the claim. The dash dot line showing the peripheral boundary is for the purpose of illustrating the claim boundary and forms no part of the claim.

(56) **References Cited**

U.S. PATENT DOCUMENTS

D586,733 S \* 2/2009 Shinohara ..... D12/588  
D619,958 S \* 7/2010 Maxwell ..... D12/586  
D667,780 S \* 9/2012 Kaba ..... D12/588  
D712,343 S \* 9/2014 Wakishima ..... D12/588  
D712,819 S \* 9/2014 Yamakawa ..... D12/600  
D736,697 S \* 8/2015 Leocadio ..... D12/601

**1 Claim, 5 Drawing Sheets**

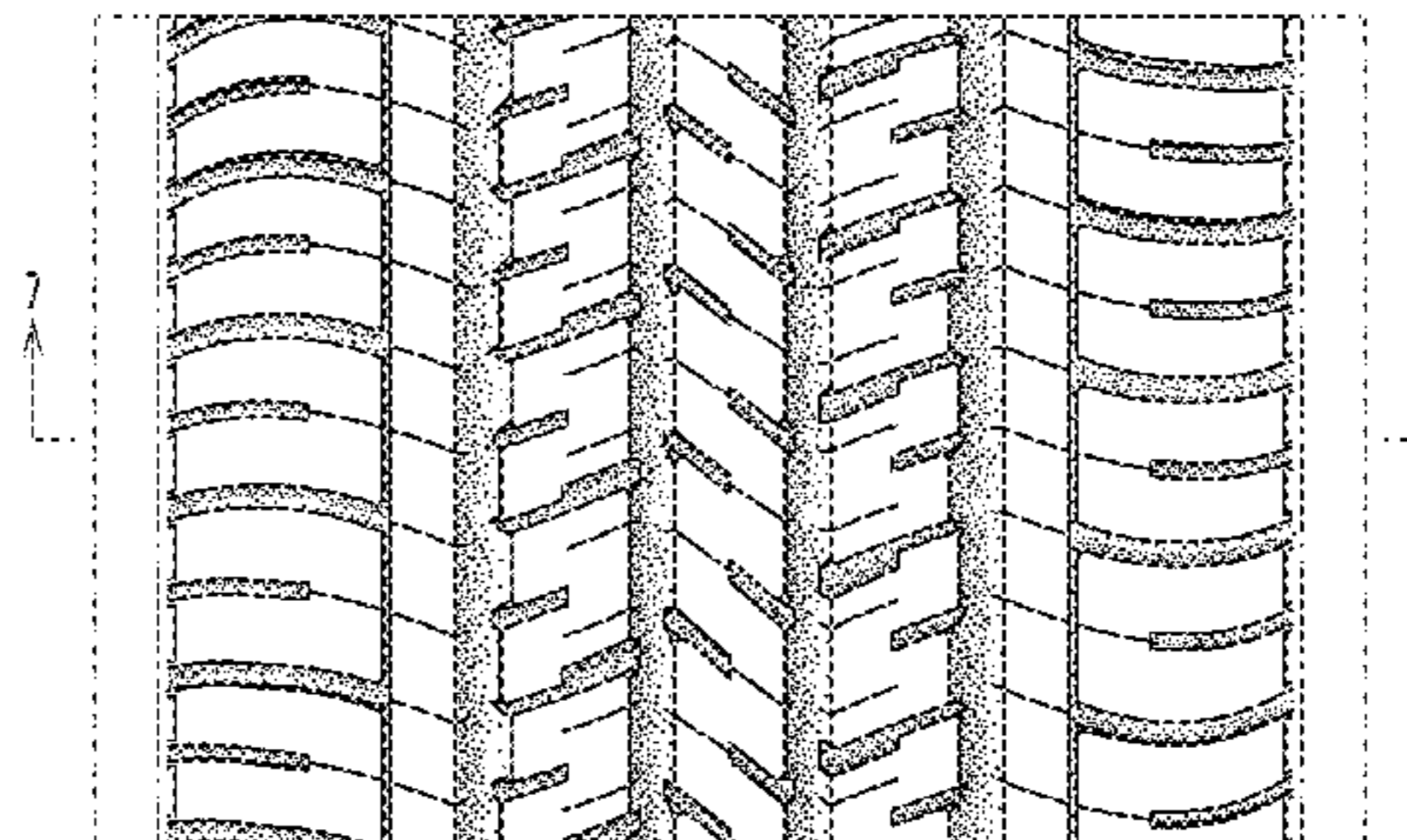
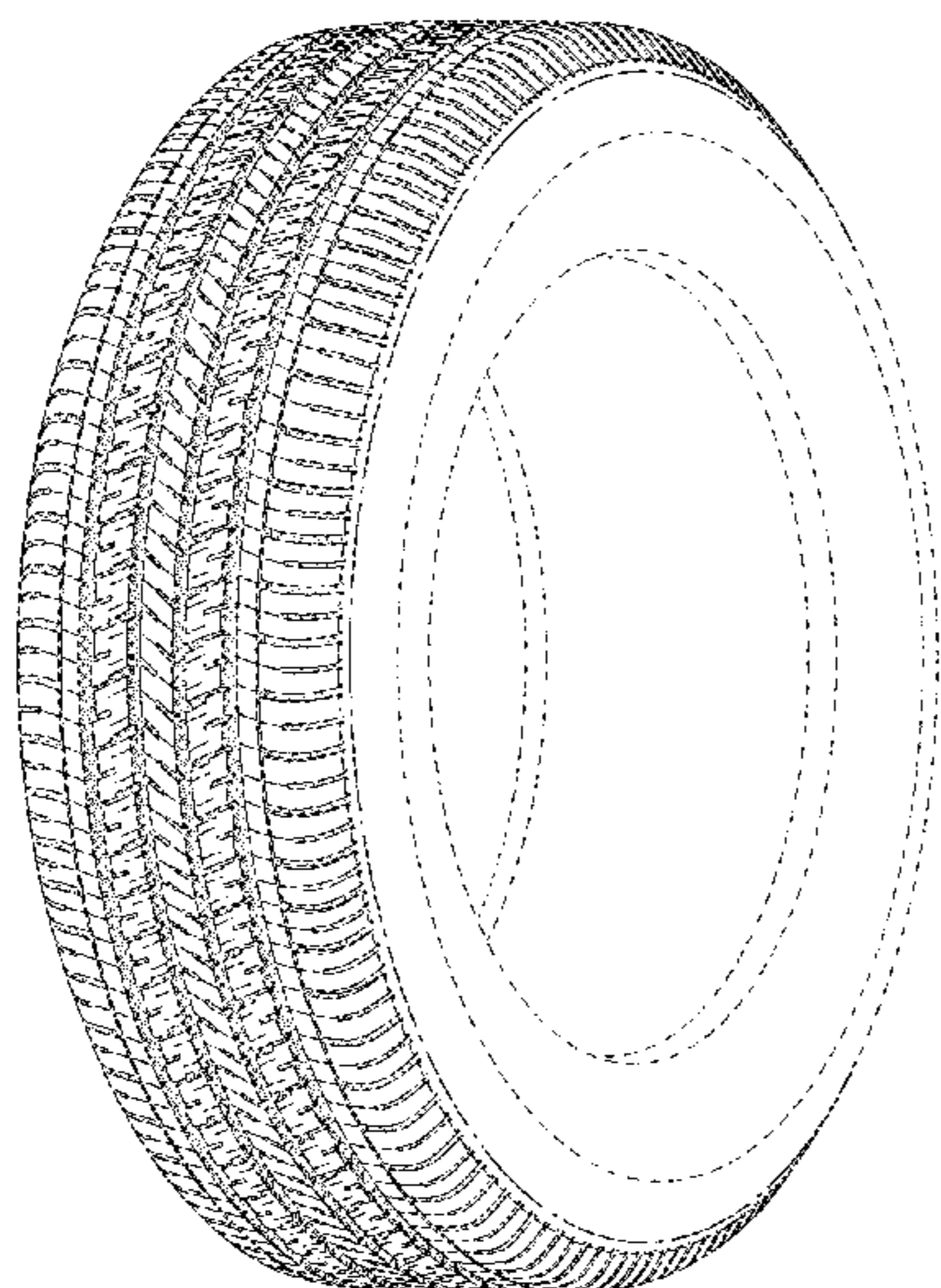

FIG. 1

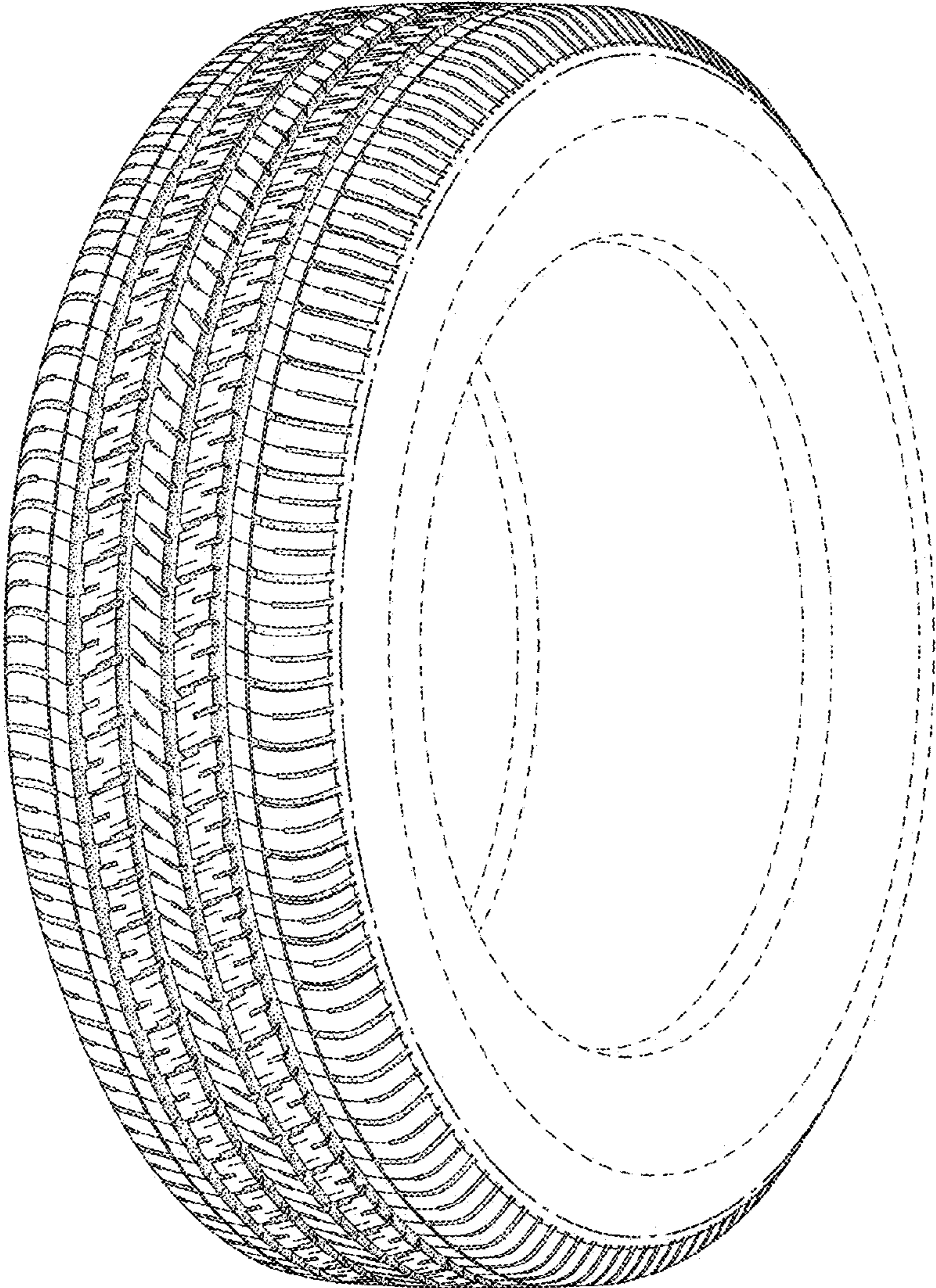

FIG. 2

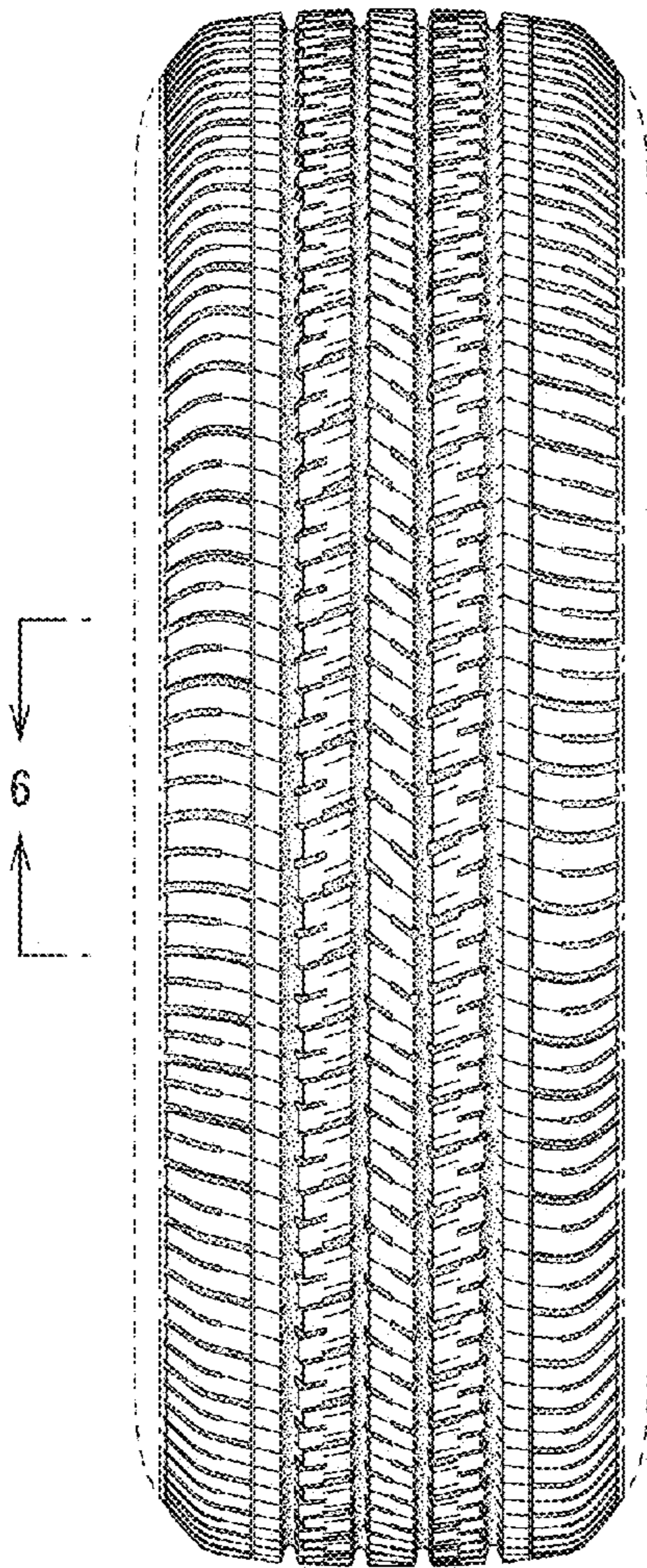

FIG. 3

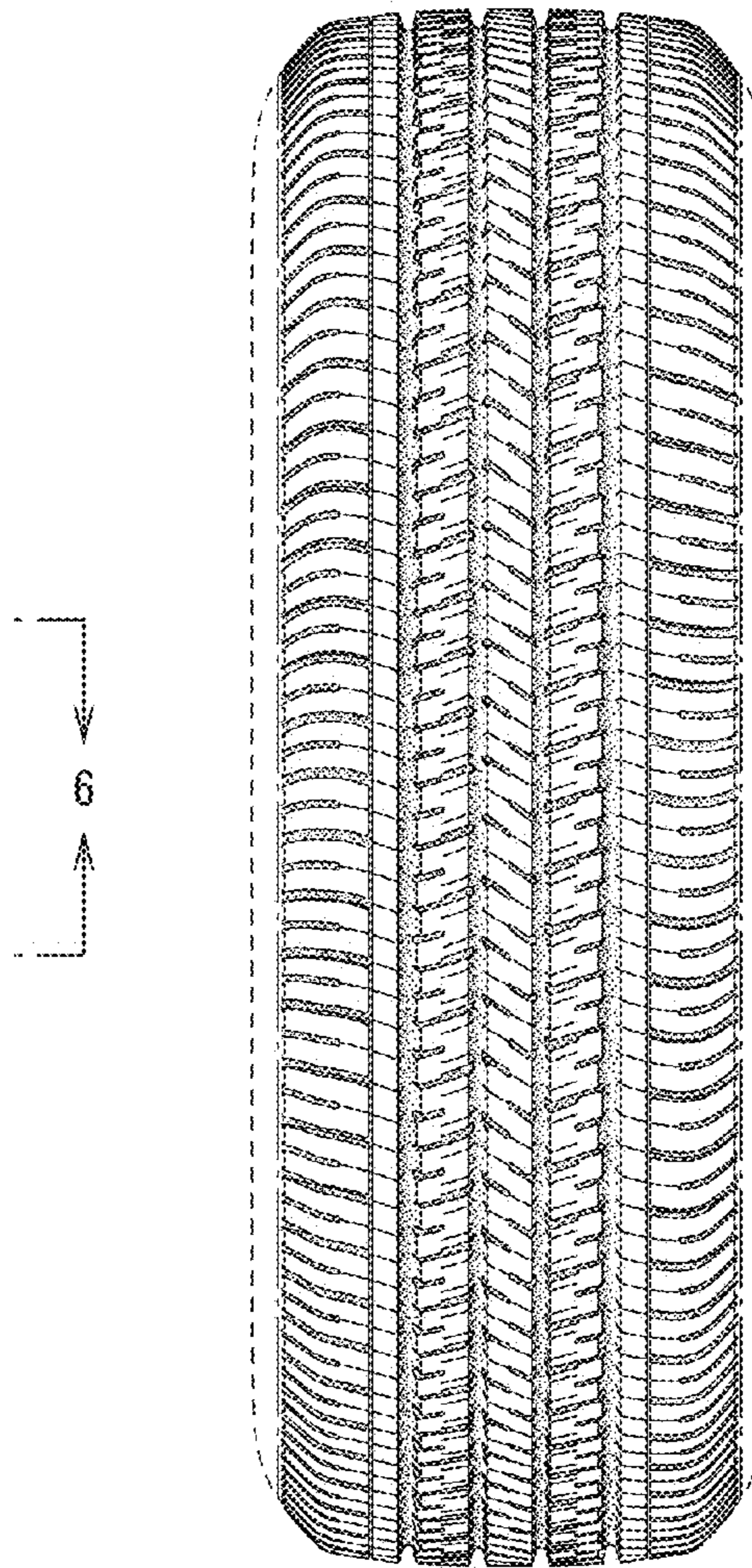

FIG. 4

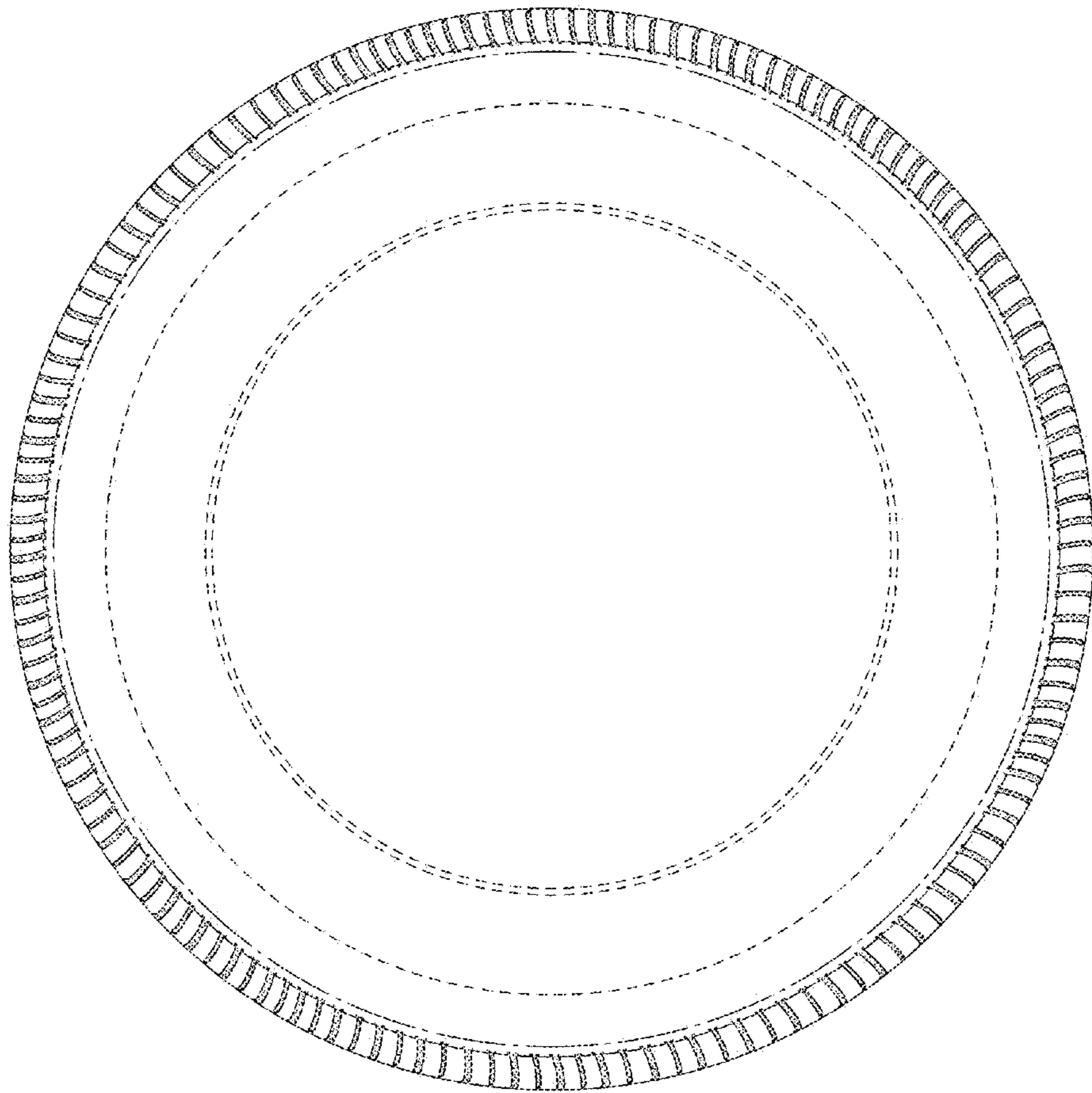

FIG. 5

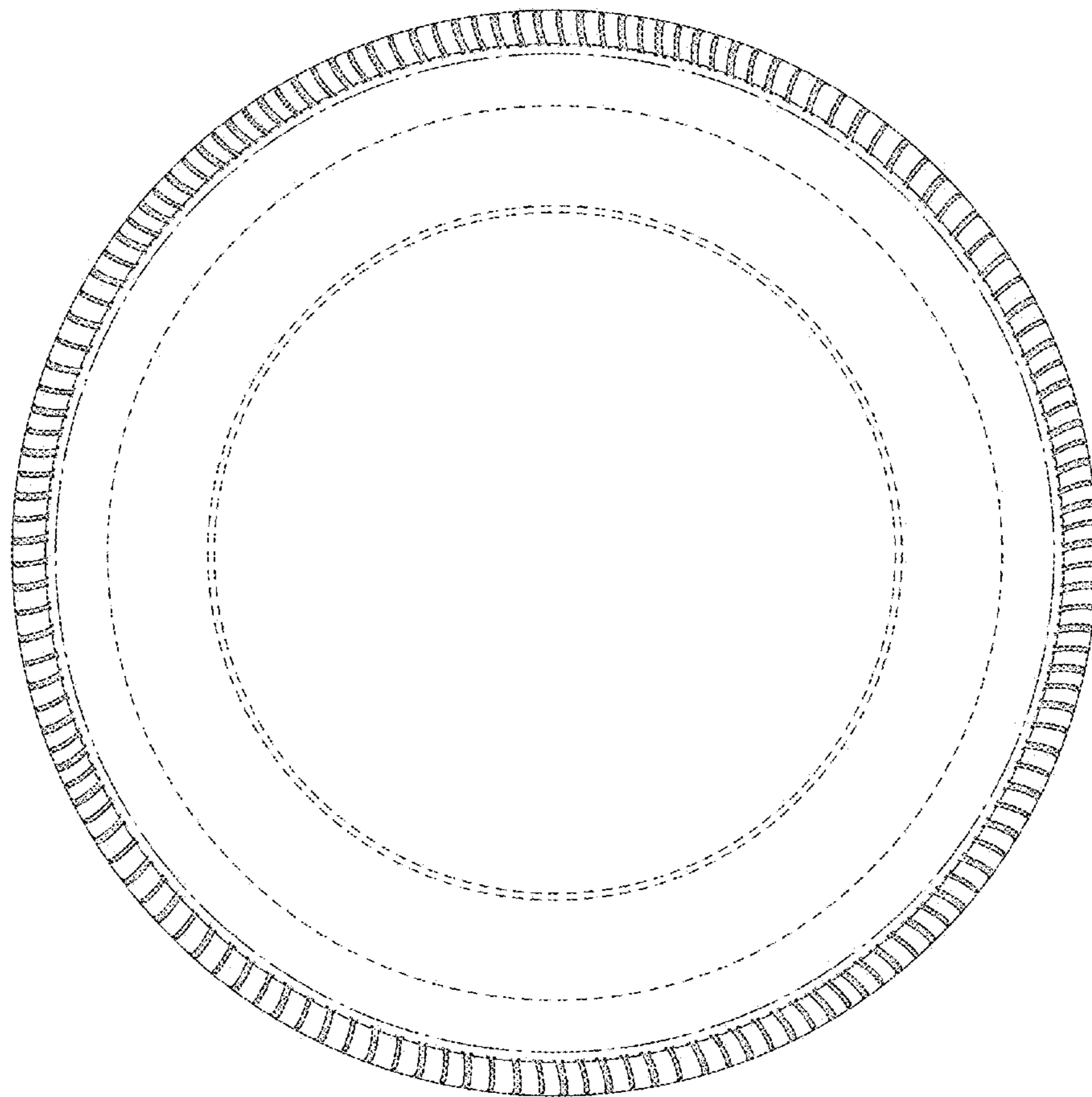

FIG. 6

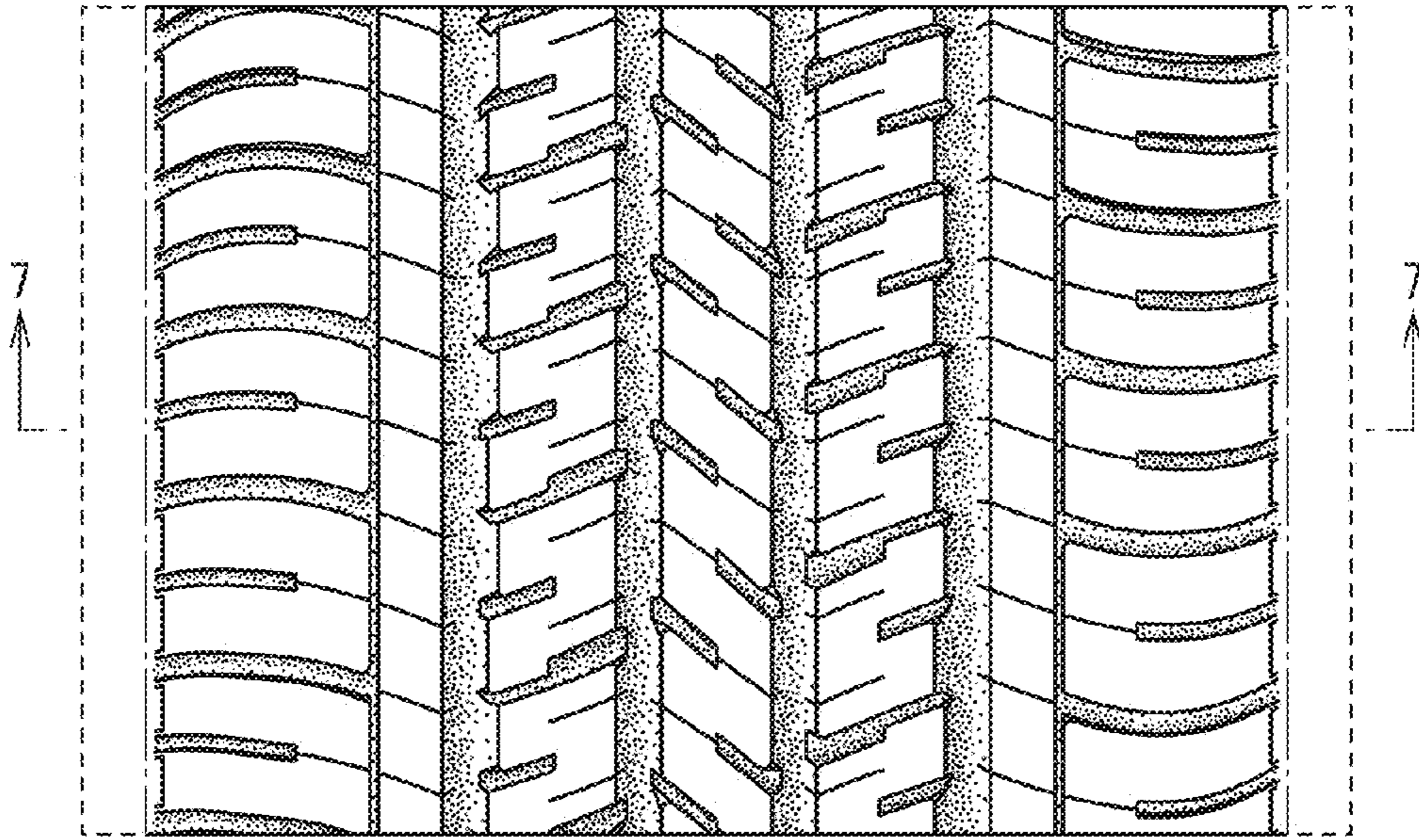

FIG. 7

