

US00D765584S

(12) **United States Design Patent** (10) **Patent No.:** **US D765,584 S**  
**Tanaka** (45) **Date of Patent:** **\*\* Sep. 6, 2016**

(54) **TIRE FOR AUTOMOBILE**  
 (71) Applicant: **SUMITOMO RUBBER INDUSTRIES, LTD.**, Kobe-shi, Hyogo (JP)

(72) Inventor: **Kaori Tanaka**, Kobe (JP)

(73) Assignee: **SUMITOMO RUBBER INDUSTRIES, LTD.**, Kobe-Shi (JP)

(\*\*) Term: **14 Years**

(21) Appl. No.: **29/508,109**

(22) Filed: **Nov. 3, 2014**

(51) **LOC (10) Cl.** ..... **12-15**

(52) **U.S. Cl.**  
 USPC ..... **D12/601**

(58) **Field of Classification Search**  
 USPC ..... D12/568-603  
 CPC ..... B60C 5/00; B60C 11/04; B60C 11/11;  
 B60C 11/13; B60C 11/12; B60C 2011/1213;  
 B60C 11/03  
 See application file for complete search history.

(56) **References Cited**

U.S. PATENT DOCUMENTS

D293,664 S \* 1/1988 Hayakawa ..... D12/595  
 D668,208 S \* 10/2012 Brown ..... D12/588  
 D728,462 S \* 5/2015 Mathonet ..... D12/588

D729,154 S \* 5/2015 Kwak ..... D12/588  
 2013/0014870 A1 \* 1/2013 Georges ..... B60C 11/12  
 152/209.18  
 2015/0375571 A1 \* 12/2015 Koishikawa ..... B60C 11/0306  
 152/209.18

\* cited by examiner

*Primary Examiner* — George D Kirschbaum

*Assistant Examiner* — Jennifer Watkins

(74) *Attorney, Agent, or Firm* — Birch, Stewart, Kolasch & Birch, LLP

(57) **CLAIM**

The ornamental design for a tire for automobile, as shown and described.

**DESCRIPTION**

FIG. 1 is a front, left perspective view of a tire for automobile showing my new design;  
 FIG. 2 is a front view thereof;  
 FIG. 3 is a left side view thereof;  
 FIG. 4 is a rear view thereof;  
 FIG. 5 is a right side view thereof; and,  
 FIG. 6 is a partial enlarged view of FIG. 2.  
 The top view and the bottom view are the same as the front view.

The broken lines in the figures are for the purpose of illustrating portions of a tire for automobile that form no part of the claim. The unevenly dashed broken lines in FIG. 6 are for the purpose of illustrating the symbolic cut line of the enlarged fragment.

**1 Claim, 6 Drawing Sheets**

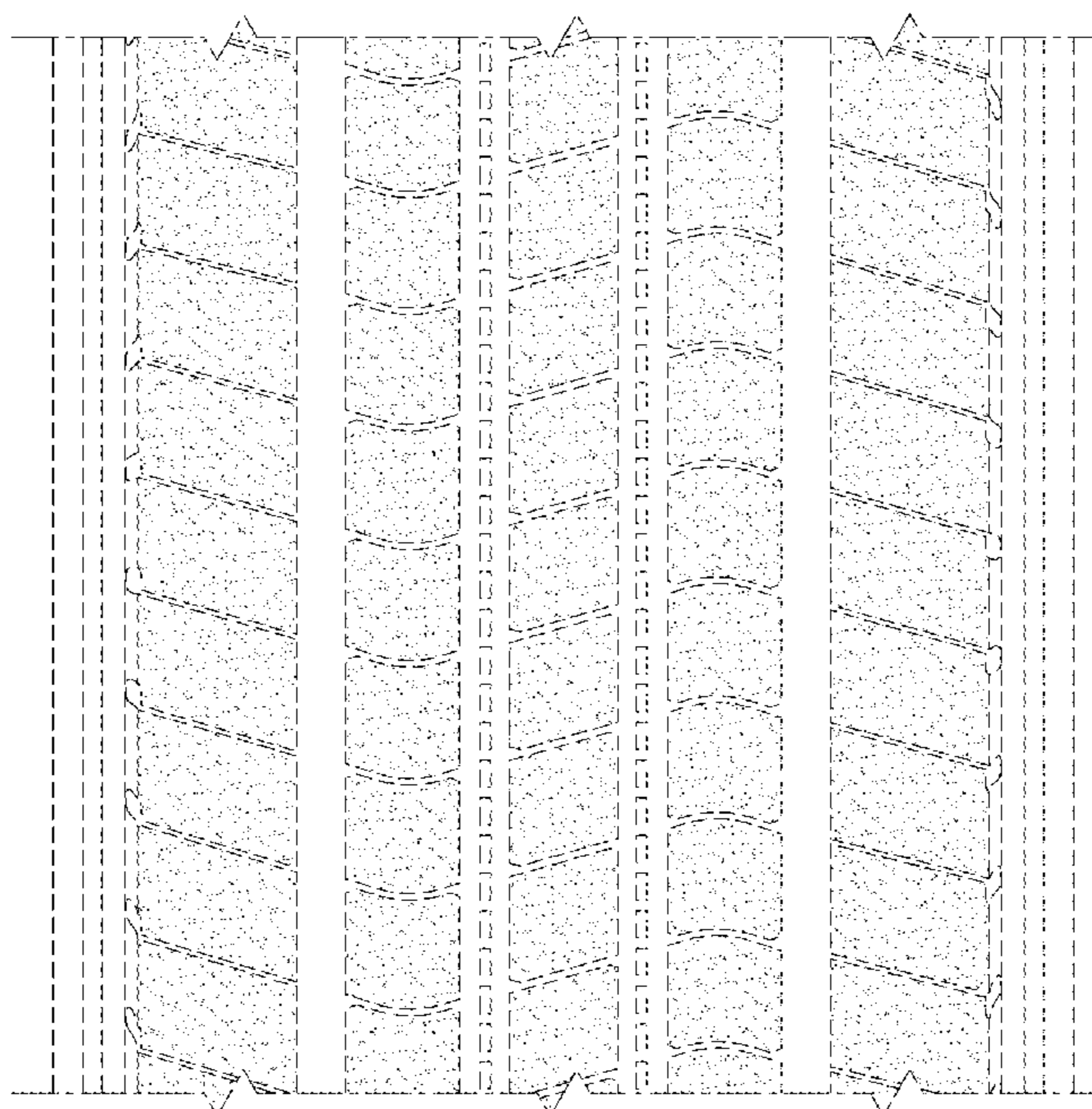
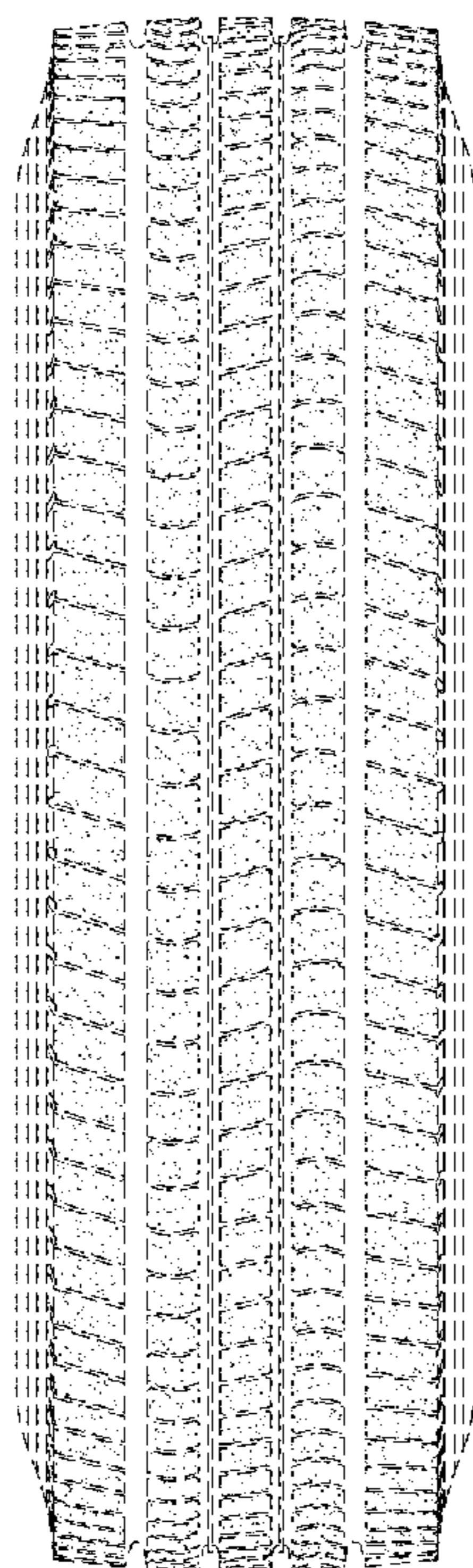

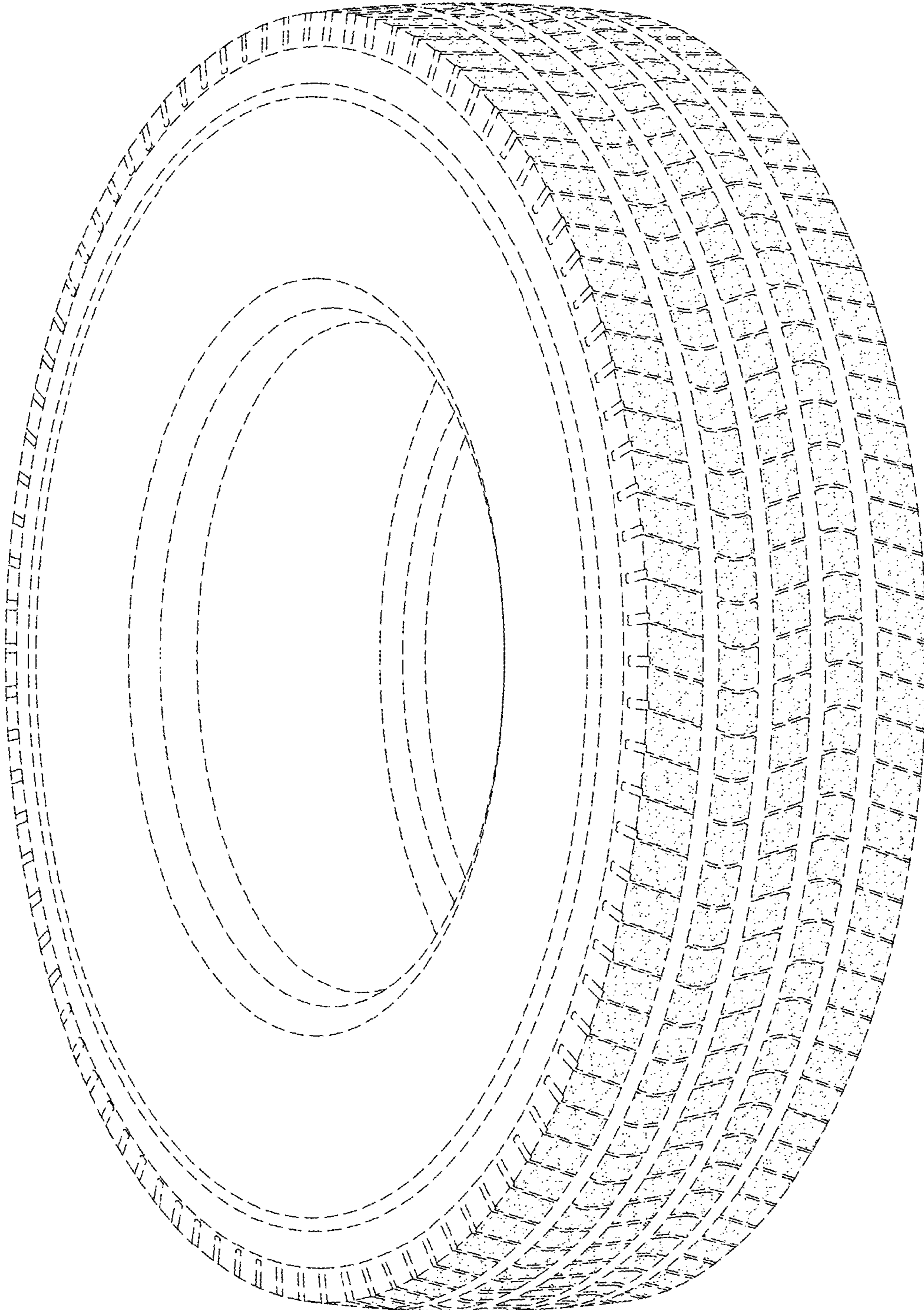

FIG. 1

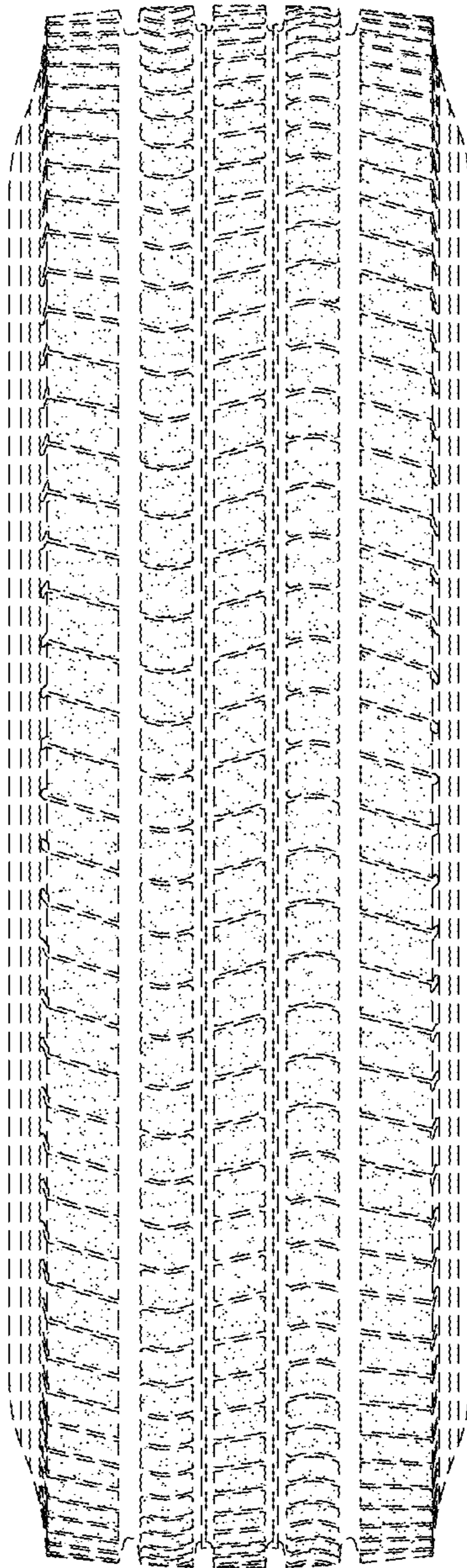

FIG.2

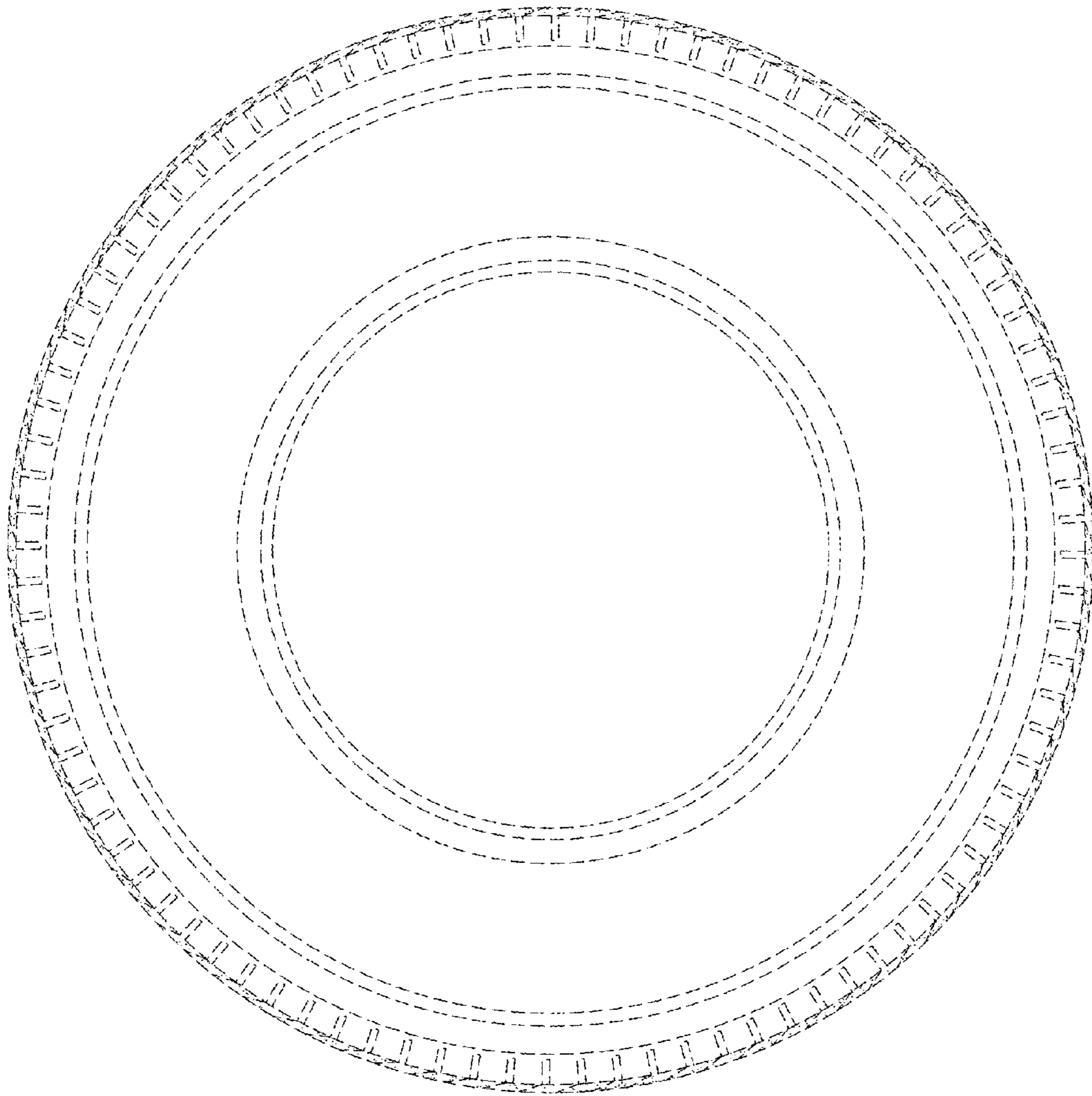

FIG.3

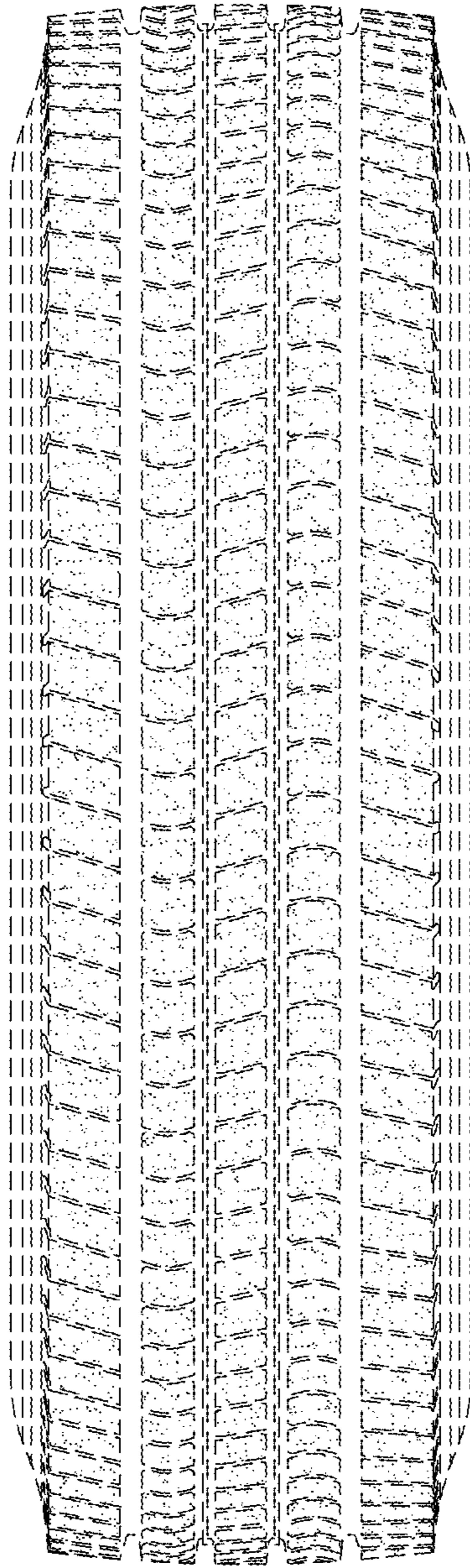

FIG.4

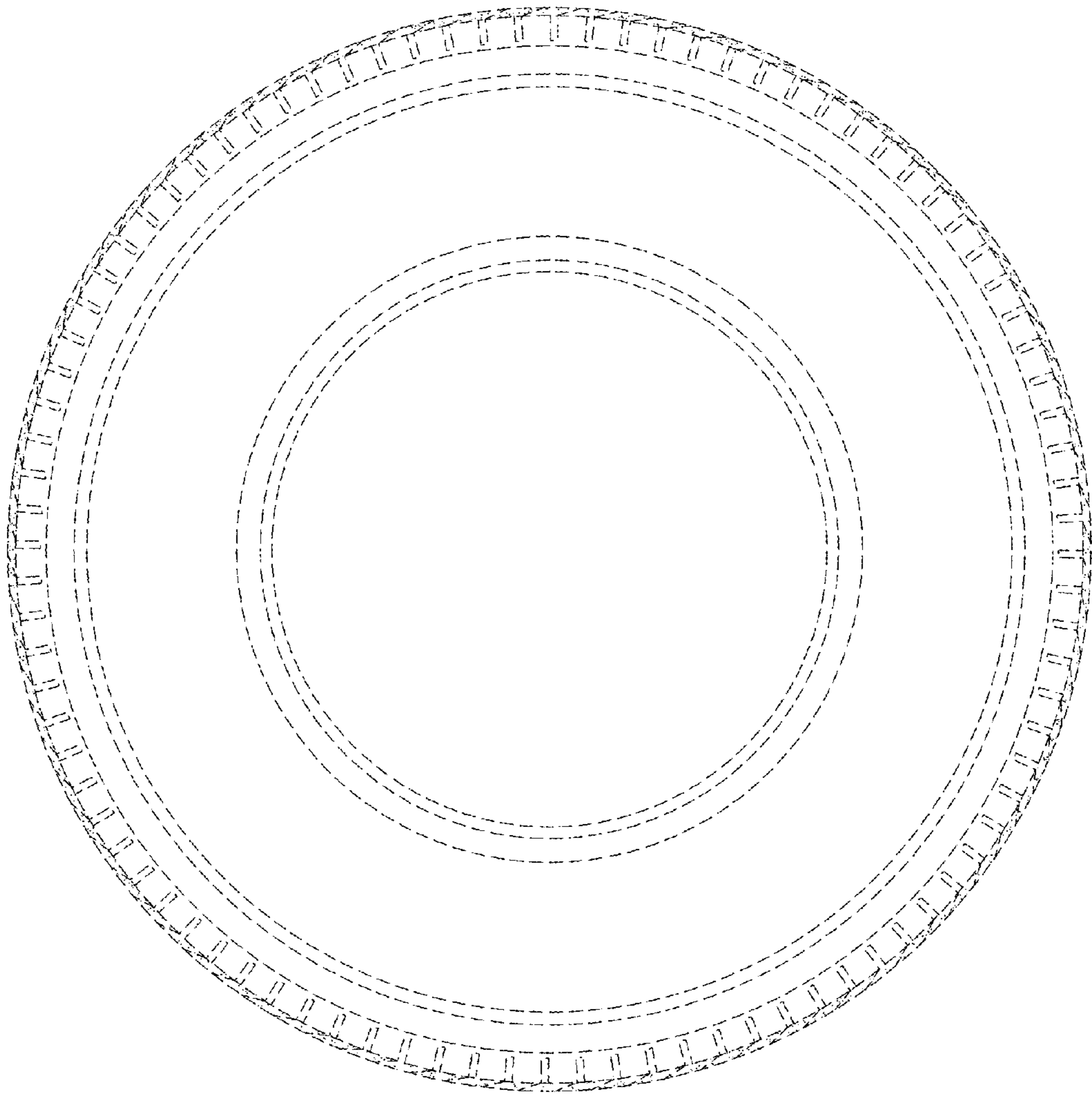

FIG.5

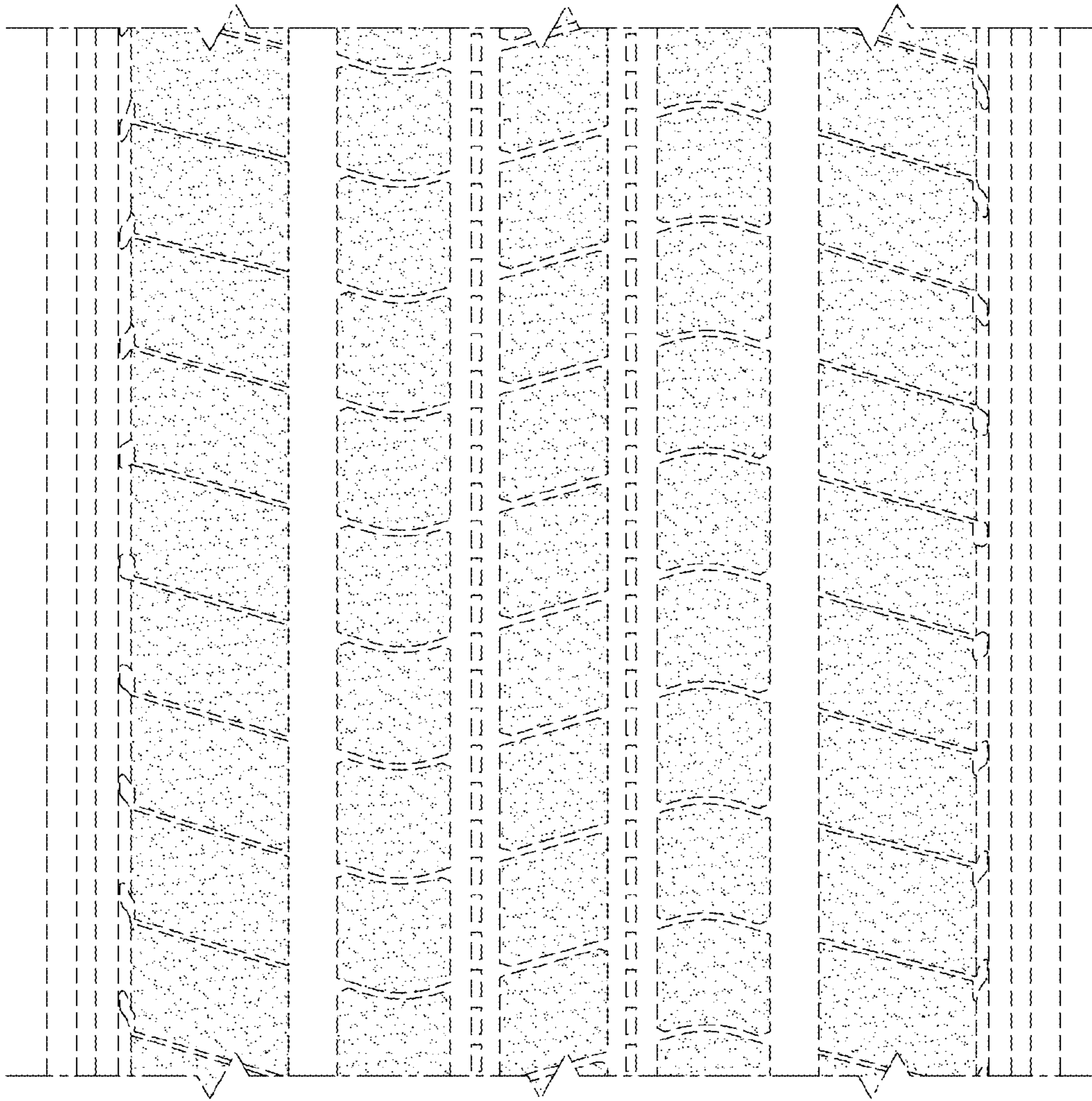

FIG.6