



US00D765582S

(12) **United States Design Patent** (10) **Patent No.:** **US D765,582 S**
Jokinen et al. (45) **Date of Patent:** **** Sep. 6, 2016**

(54) **TIRE**

(71) Applicants: **Mikko Jokinen**, Tampere (FI); **Tomi Korkama**, Tampere (FI); **Niko Haanketo**, Nokia (FI); **Niko Nummi**, Tampere (FI)

(72) Inventors: **Mikko Jokinen**, Tampere (FI); **Tomi Korkama**, Tampere (FI); **Niko Haanketo**, Nokia (FI); **Niko Nummi**, Tampere (FI)

(73) Assignee: **NOKIAN TYRES PLC**, Nokia (FI)

(**) Term: **14 Years**

(21) Appl. No.: **29/517,669**

(22) Filed: **Feb. 15, 2015**

(30) **Foreign Application Priority Data**

Aug. 29, 2014 (EM) 002527457

(51) **LOC (10) Cl.** **12-15**

(52) **U.S. Cl.**
USPC **D12/584**; D12/900

(58) **Field of Classification Search**
USPC D12/500–568, 580–604, 900
CPC B60C 1/0016; B60C 11/0306; B60C 11/0302; B60C 3/06; B60C 9/17
See application file for complete search history.

(56) **References Cited**

U.S. PATENT DOCUMENTS

D494,922 S *	8/2004	Kindig	D12/603
D510,064 S *	9/2005	Hildebrand	D12/584
D534,485 S *	1/2007	Nakamura	D12/584
D536,663 S *	2/2007	Heinen	D12/603
D611,402 S *	3/2010	Lee	D12/584
D645,808 S *	9/2011	Takemoto	D12/585
D646,625 S *	10/2011	Youn	D12/584
D686,567 S *	7/2013	Fu	D12/600

OTHER PUBLICATIONS

Hankook Kinergy Eco K 424 Tire found online [Feb. 27, 2016] http://tiresaddict.com/vendor/hankook/kinergy_eco_k_425/.*
Michelin Energy XM2 Tire found online [Feb. 27, 2016] http://tiresaddict.com/vendor/michelin/energy_xm2/.*

* cited by examiner

Primary Examiner — Robert M Spear

Assistant Examiner — John Voytek

(74) *Attorney, Agent, or Firm* — Klauber & Jackson LLC

(57) **CLAIM**

The ornamental design for a tire, as shown and described.

DESCRIPTION

FIG. 1 is a front, left side perspective view of a tire showing our new design;
FIG. 2 is a front elevation view thereof; and,
FIG. 3 is a left side view thereof, the right side view being the mirror image thereof.

1 Claim, 3 Drawing Sheets

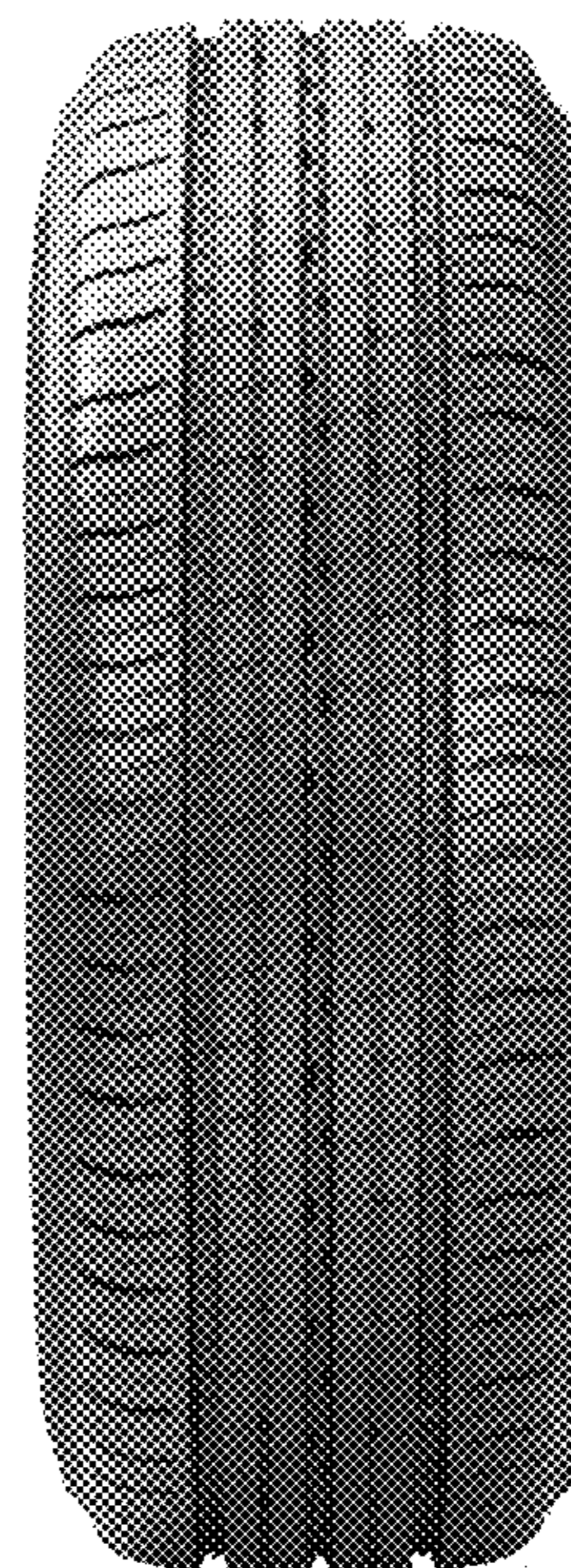



Fig. 1



Fig. 2

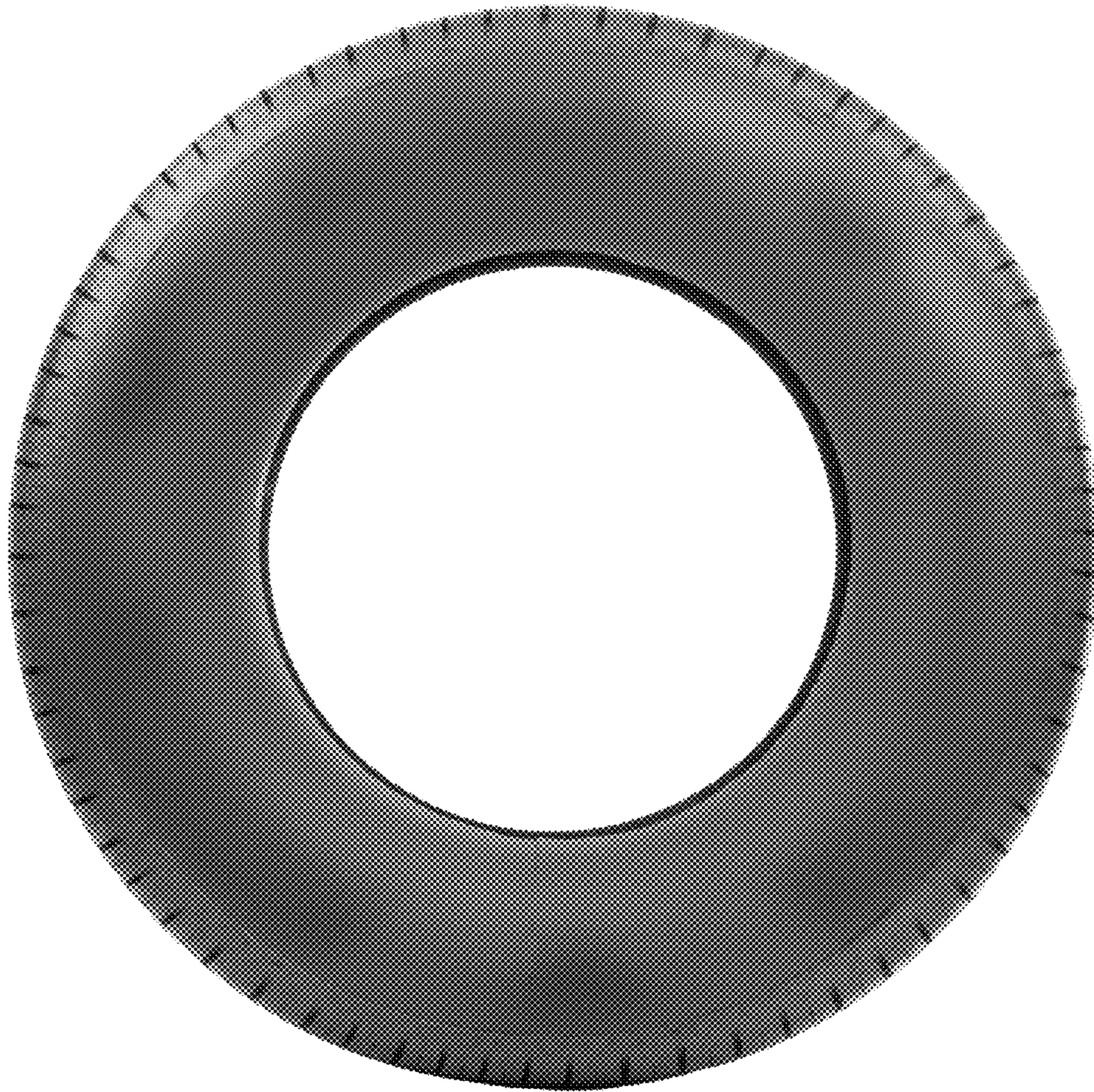

Fig. 3