



US00D765399S

(12) **United States Design Patent**
Tarter

(10) **Patent No.:** **US D765,399 S**

(45) **Date of Patent:** **** Sep. 6, 2016**

(54) **SHOPPING CART BAG**

(71) Applicant: **Doris A. Tarter**, Aliso Viejo, CA (US)

(72) Inventor: **Doris A. Tarter**, Aliso Viejo, CA (US)

(**) Term: **15 Years**

(21) Appl. No.: **29/533,531**

(22) Filed: **Jul. 17, 2015**

D672,933 S * 12/2012 Fredendall D34/27
D681,900 S * 5/2013 Fredendall D34/27
D736,521 S * 8/2015 Tarter D3/310

* cited by examiner

Primary Examiner — Kelley Donnelly

(74) *Attorney, Agent, or Firm* — Katherine M. Bond; Leech
Tishman Fuscaldo & Lampl

(57) **CLAIM**

The ornamental design for a shopping cart bag, as shown
and described.

Related U.S. Application Data

(62) Division of application No. 29/479,890, filed on Jan.
21, 2014, now Pat. No. Des. 736,521.

(51) **LOC (10) Cl.** **03-01**

(52) **U.S. Cl.**
USPC **D3/310**

(58) **Field of Classification Search**

USPC D3/267, 279, 283, 303–311, 318;
D6/409; D7/607; D34/16–17, 21,
D34/23–25; 206/373; 280/35, 47.26
CPC B65D 27/00; B65D 33/002
See application file for complete search history.

(56) **References Cited**

U.S. PATENT DOCUMENTS

4,765,644 A * 8/1988 Bell B62B 3/027
280/33.992
D321,071 S * 10/1991 Dickinson D34/17
D525,758 S * 7/2006 Lynch D34/12
D672,932 S * 12/2012 Fredendall D34/27

DESCRIPTION

FIG. 1 is a perspective view of a shopping cart bag, showing
my new design in use condition;

FIG. 2 is a top plan view of the shopping cart bag;

FIG. 3 is a front elevation view of the shopping cart bag;

FIG. 4 is a side view of the shopping cart bag;

FIG. 5 is a perspective view of the shopping cart bag;

FIG. 6 is an expanded view of the top of the shopping cart
bag;

FIG. 7 is a perspective view of the shopping cart bag folded
up; and,

FIG. 8 is a perspective view of the shopping cart bag rolled
up.

The shopping cart shown in broken lines in FIGS. 1 illus-
trates the shopping cart while in use, and forms no part
of the claimed design.

The series of dashed lines on the shopping cart bag in FIGS.
1-5, and 7-8 represent stitching.

1 Claim, 4 Drawing Sheets

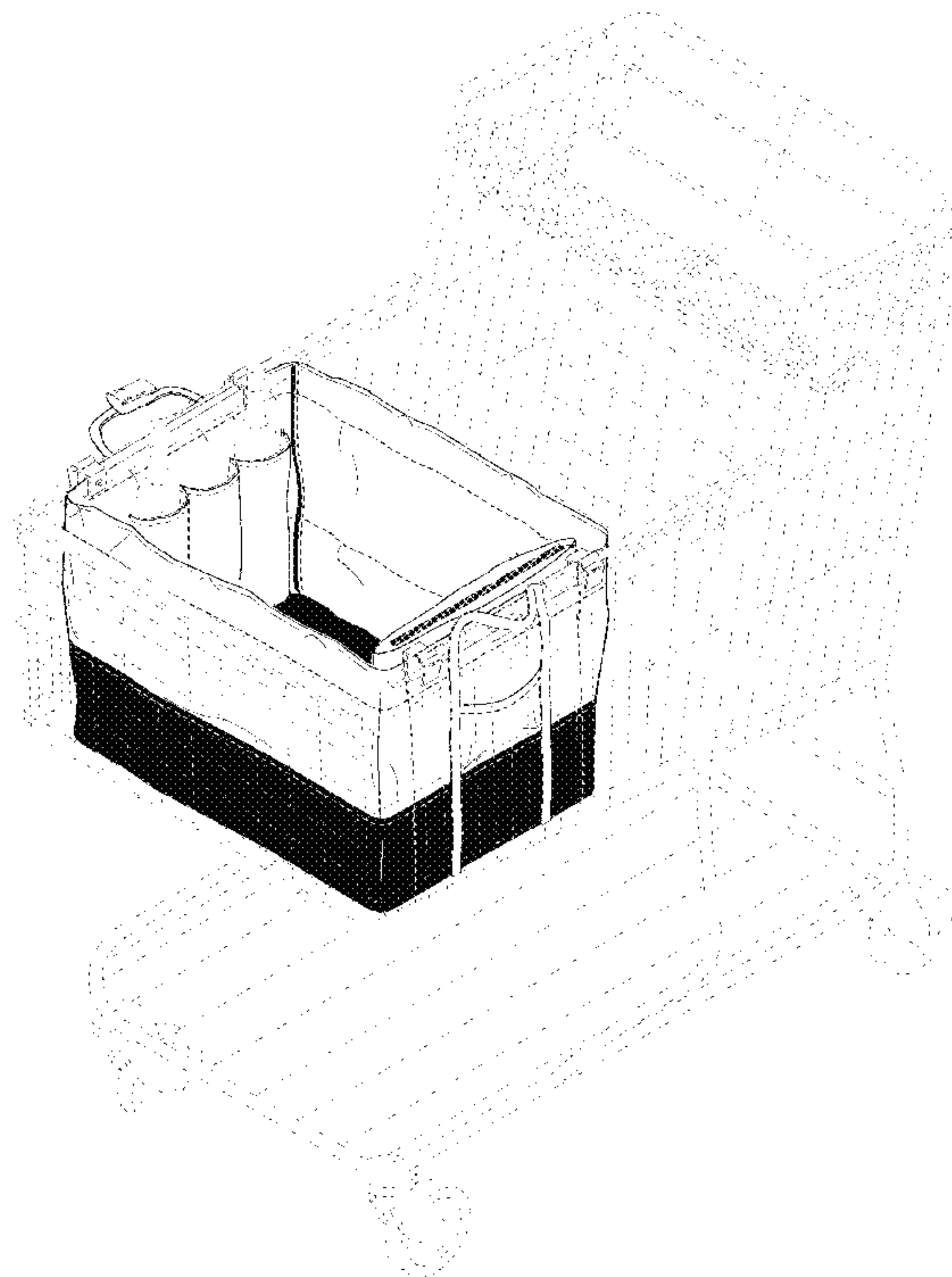

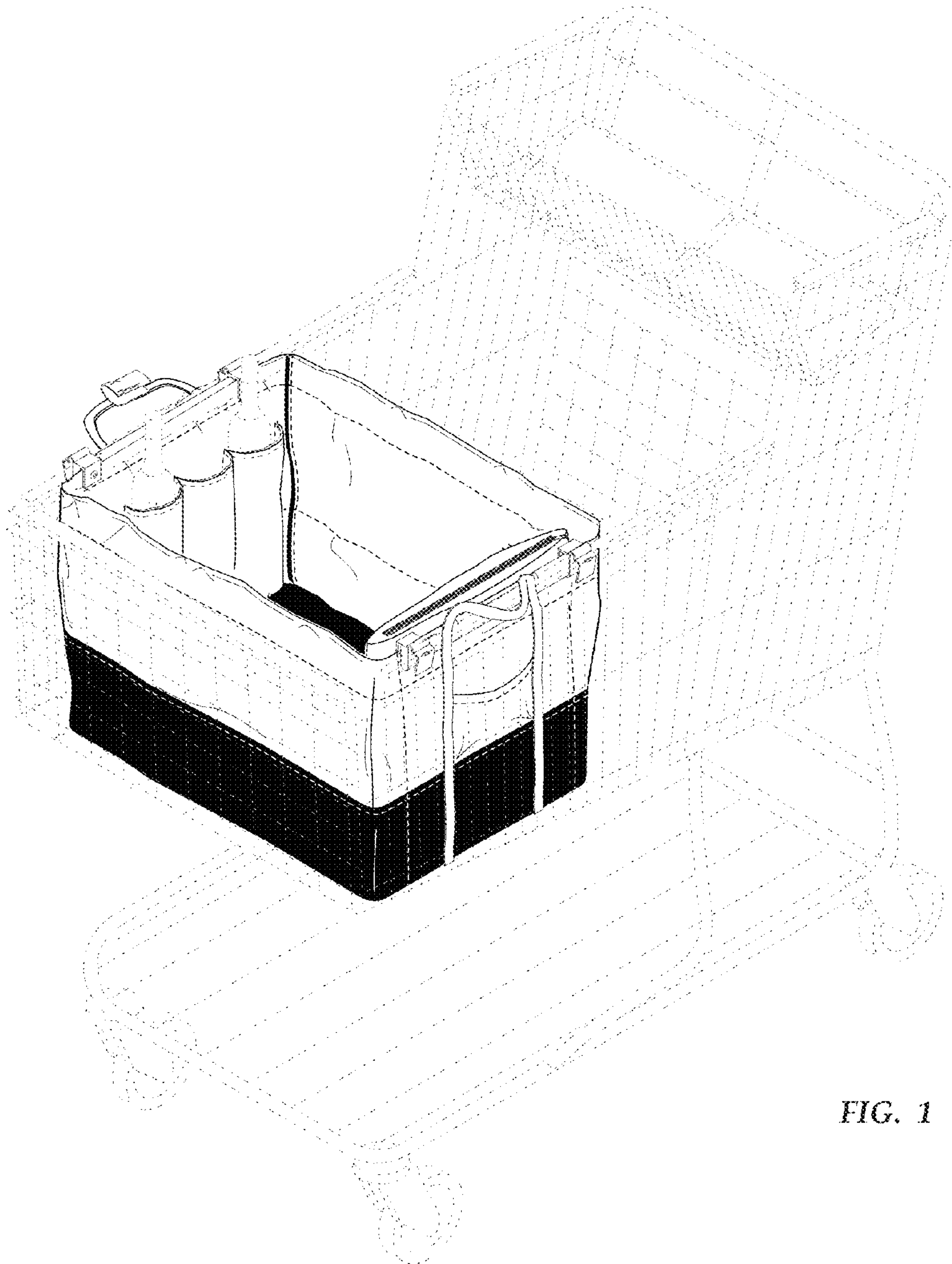

FIG. 1

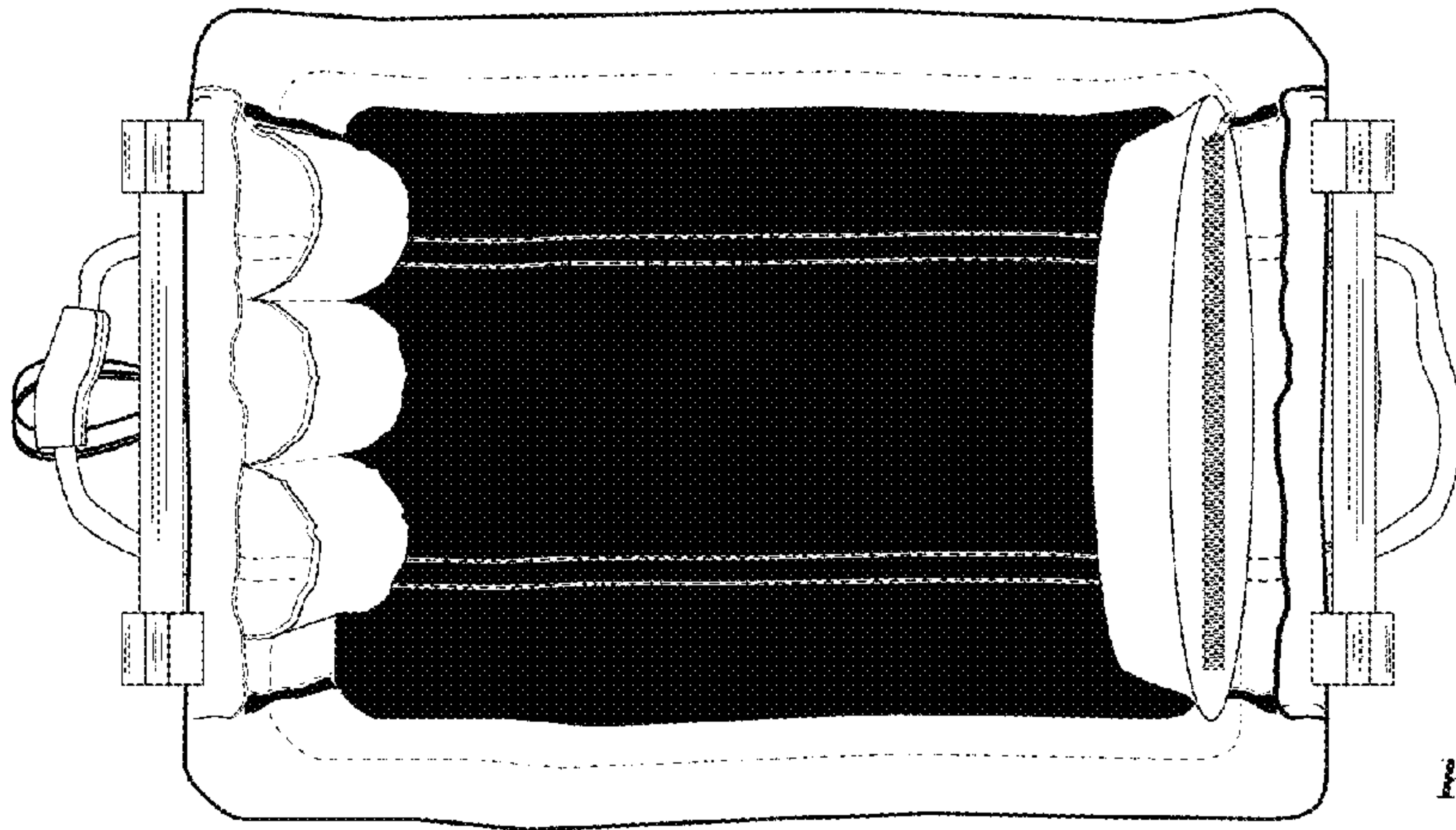

FIG. 2

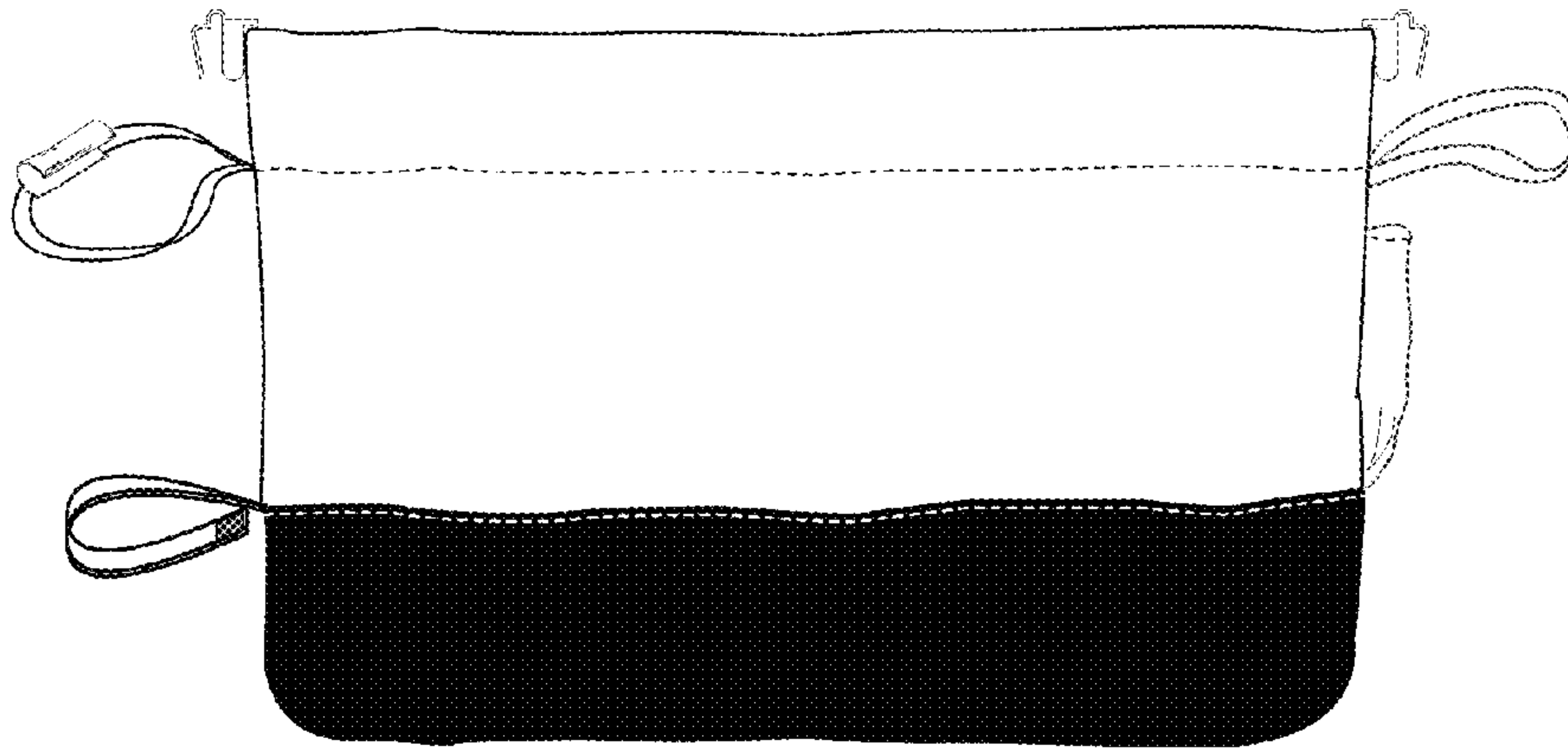

FIG. 3

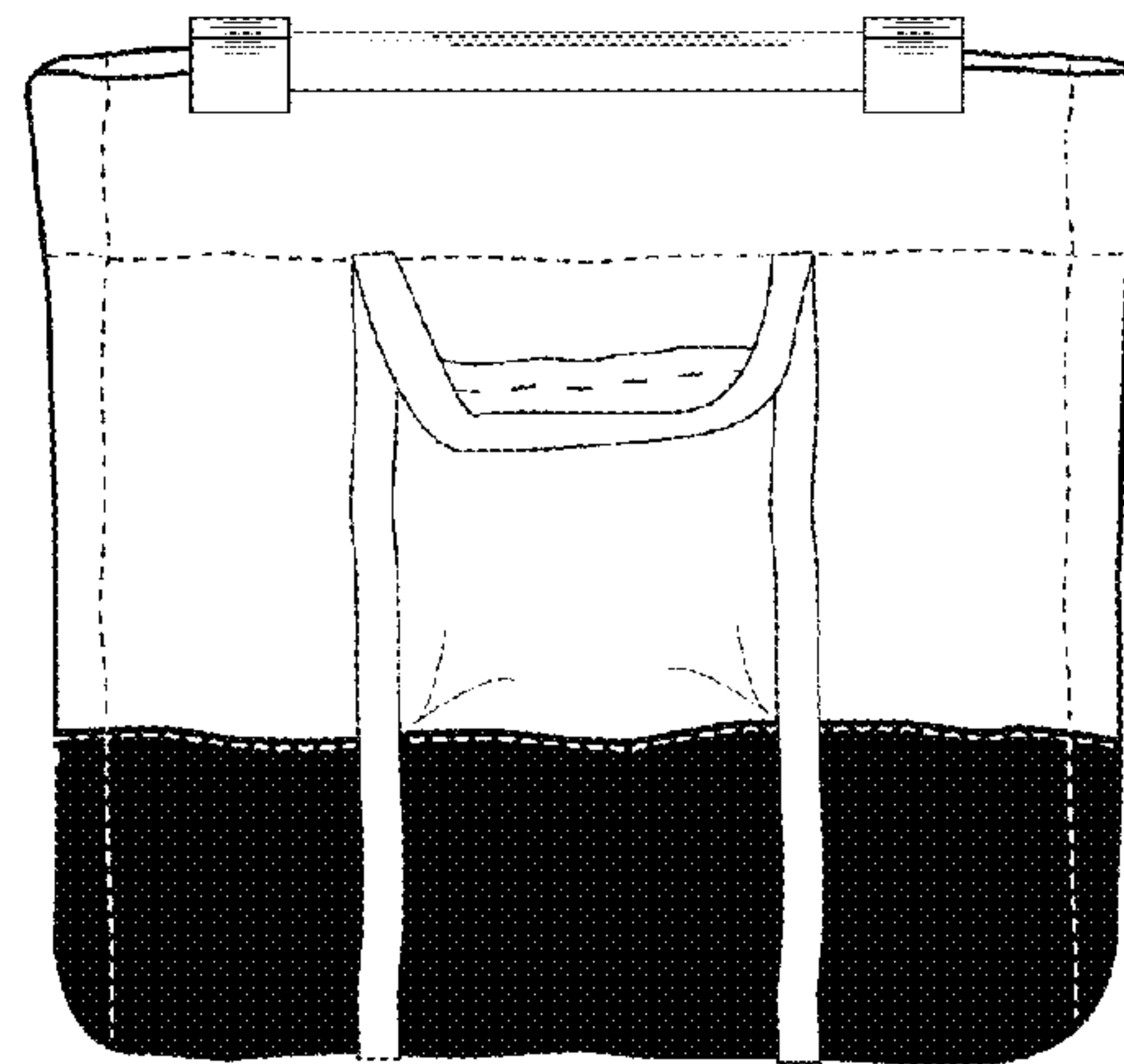

FIG. 4

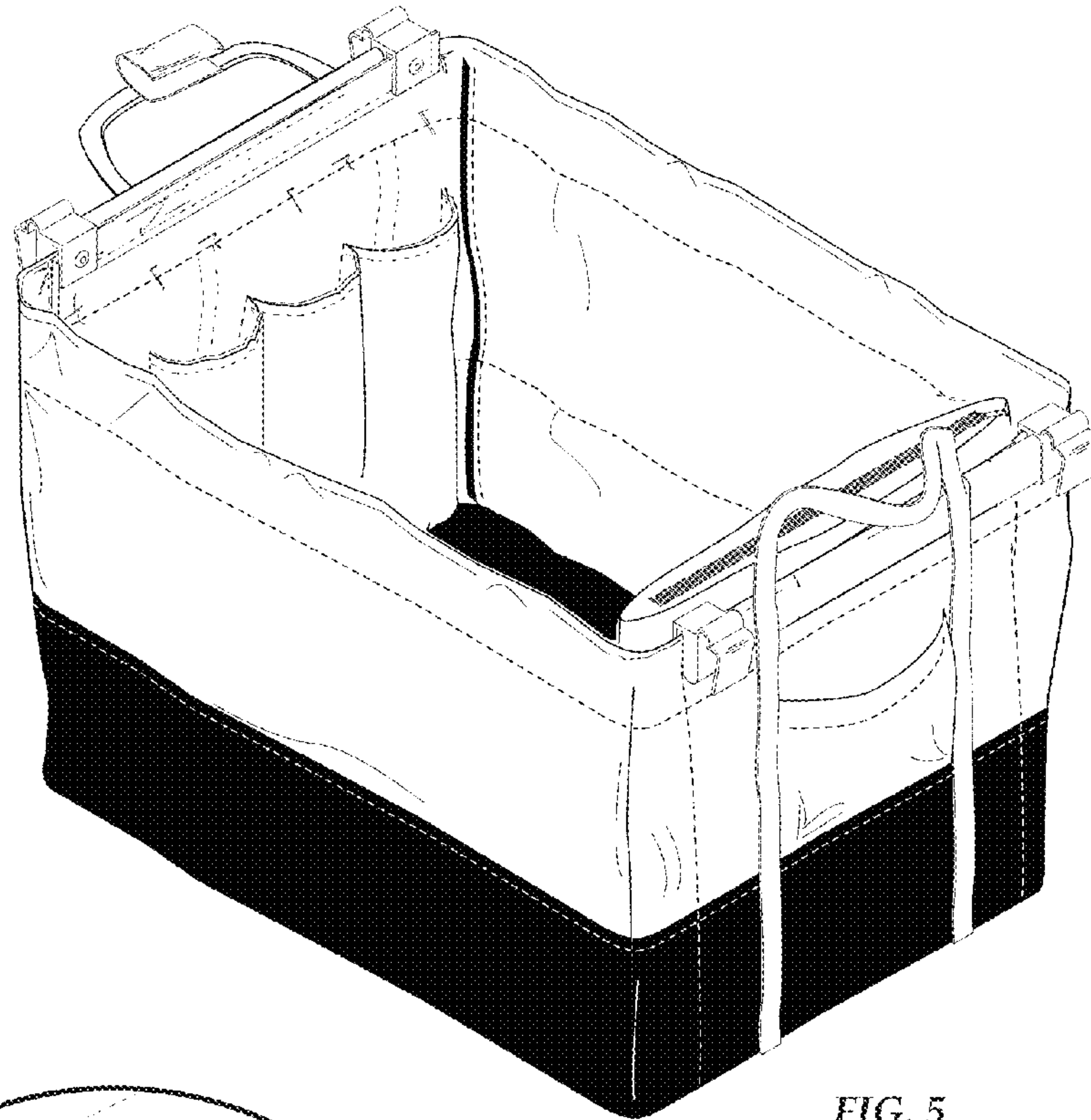

FIG. 5

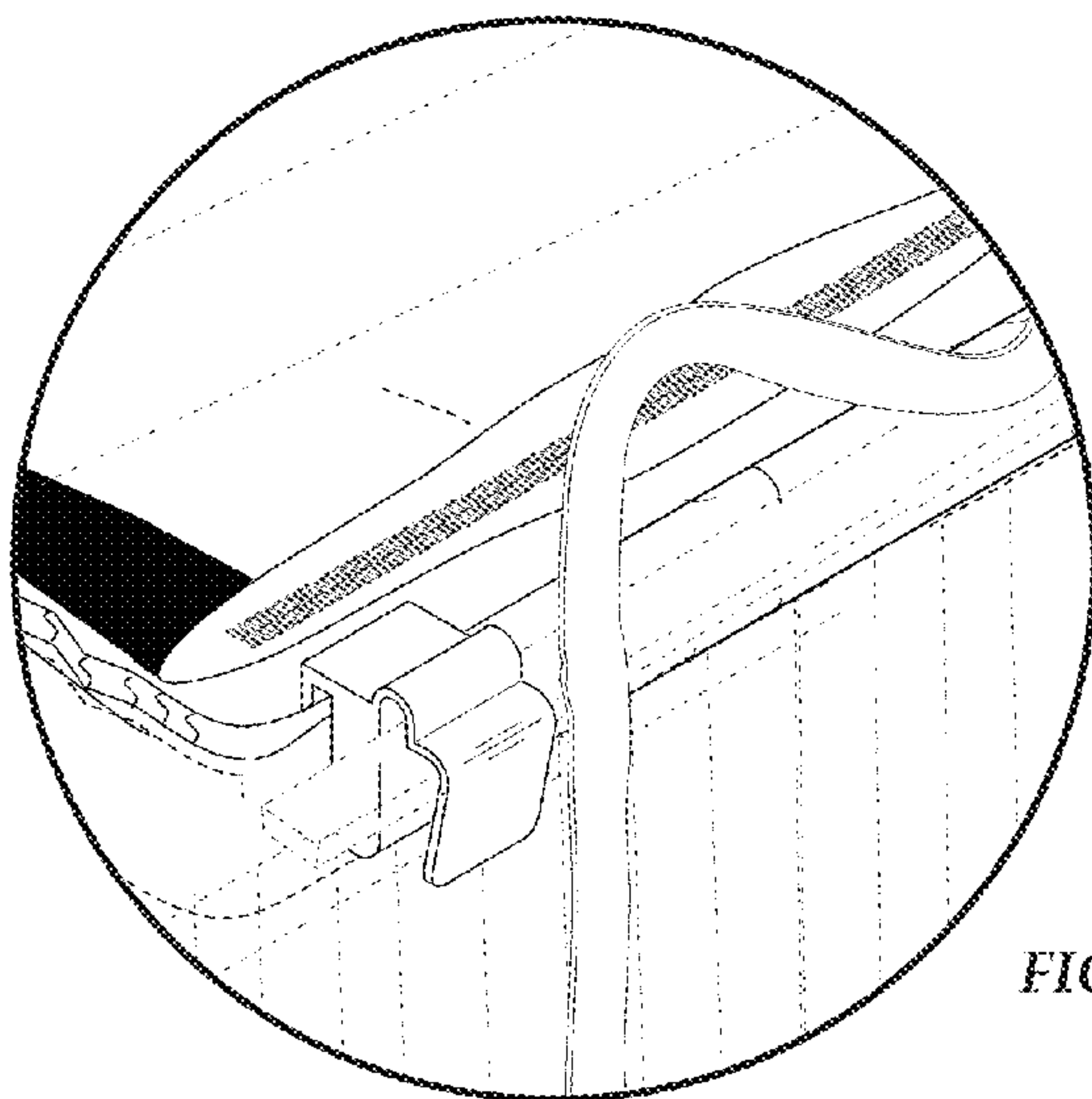

FIG. 6

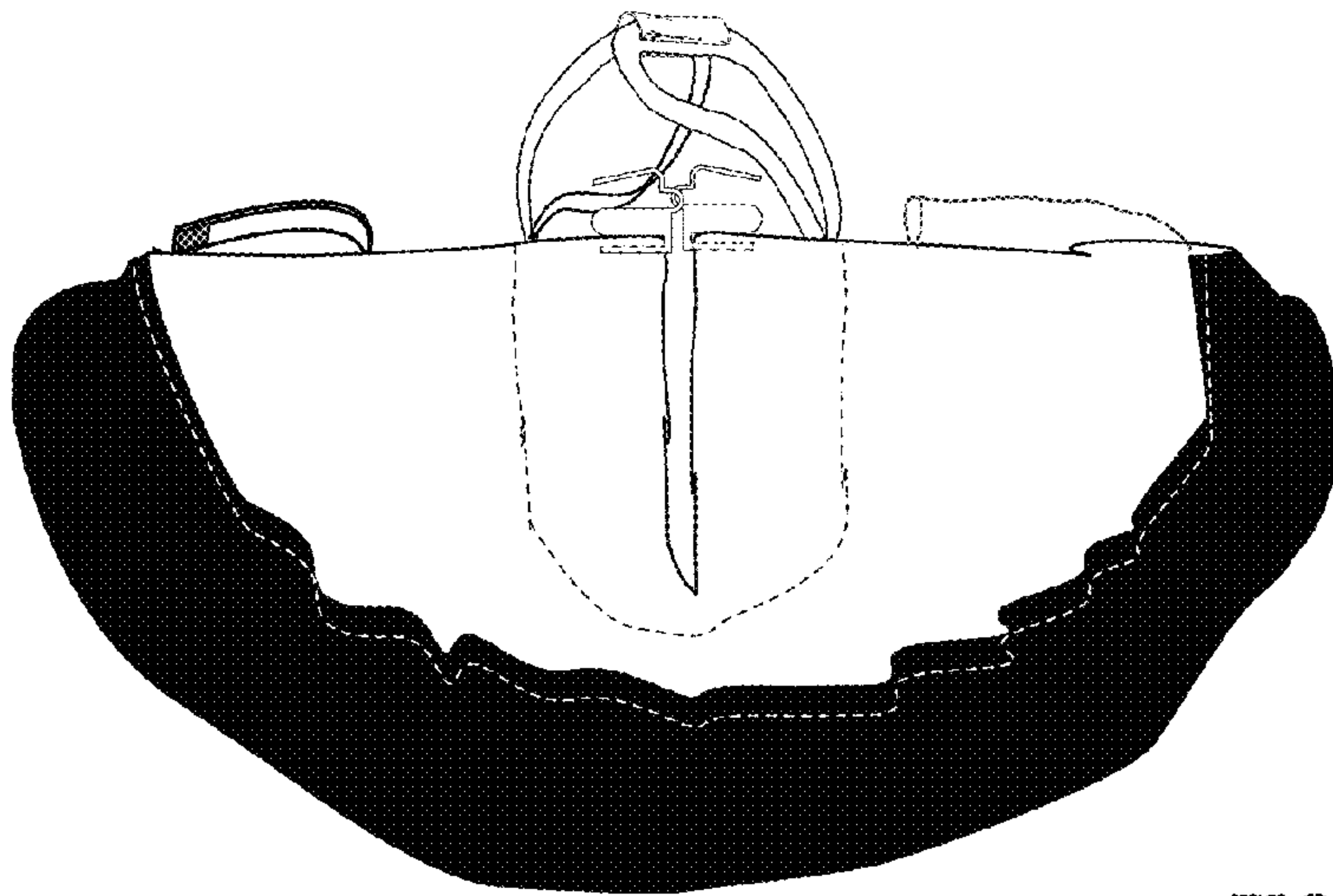

FIG. 7

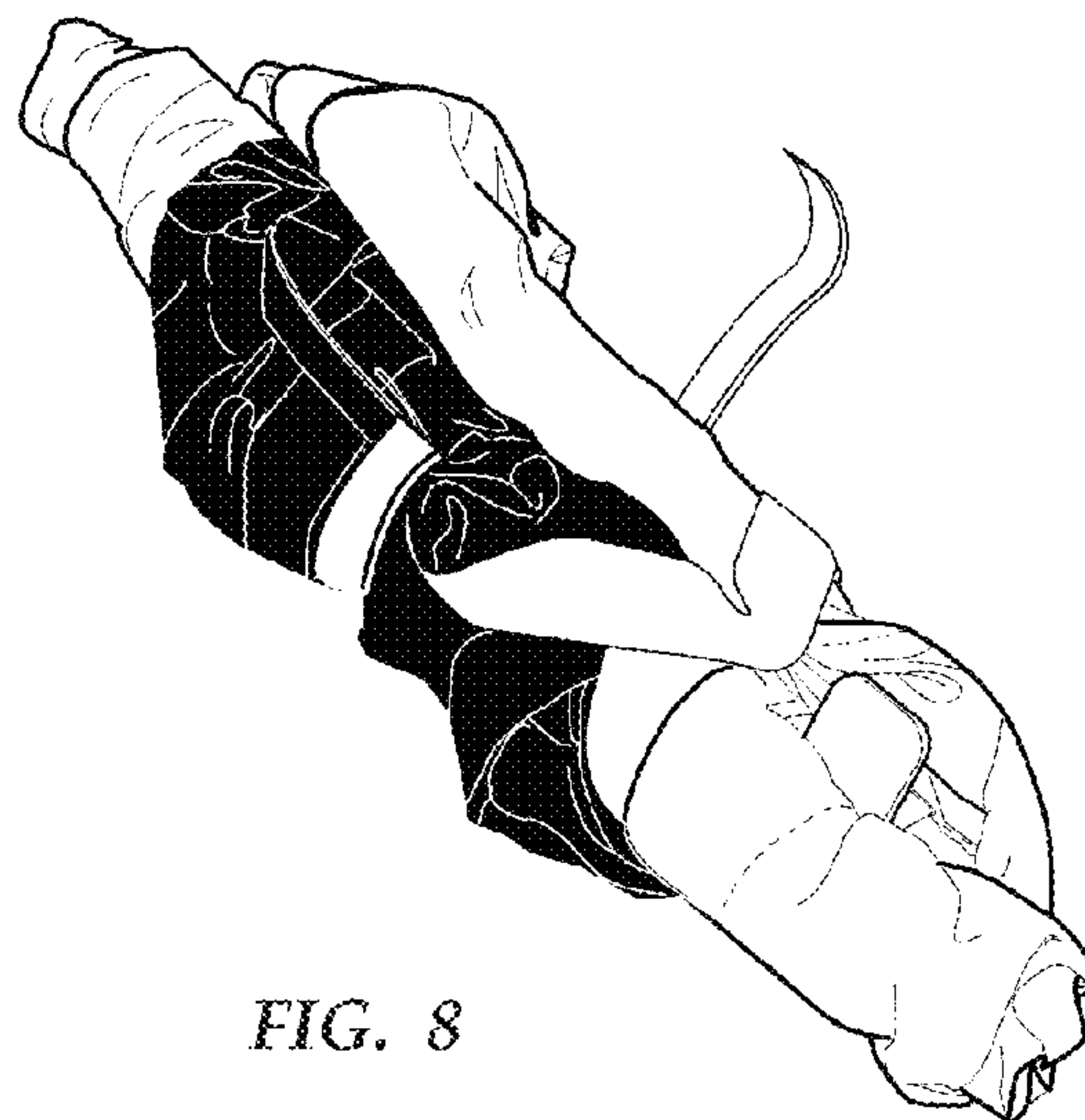

FIG. 8