

US00D765374S

(12) **United States Design Patent** (10) **Patent No.:** **US D765,374 S**
Tæstensen (45) **Date of Patent:** **** Sep. 6, 2016**

(54) **SOLE FOR FOOTWEAR**

(71) Applicant: **ECCO SKO A/S**, Bredebro (DK)

(72) Inventor: **Niki Tæstensen**, Hamburg (DE)

(73) Assignee: **ECCO SKO A/S**, Bredebro (DK)

(**) Term: **14 Years**

(21) Appl. No.: **29/516,221**

(22) Filed: **Jan. 30, 2015**

(30) **Foreign Application Priority Data**

Jul. 30, 2014 (EM) 002511501-0022

(51) **LOC (10) Cl.** **02-04**

(52) **U.S. Cl.**
USPC **D2/960**

(58) **Field of Classification Search**
USPC D2/902, 906, 908, 916, 918, 925,
D2/946-962, 977; 36/3 B, 22 R, 24.5, 25 R,
36/28, 32 R, 34 R, 59 C, 67 A, 103
CPC A43B 13/00; A43B 13/02; A43B 13/023;
A43B 13/026; A43B 13/04; A43B 13/08;
A43B 13/10; A43B 13/12; A43B 13/14;
A43B 13/141; A43B 13/143; A43B 13/16;
A43B 13/18; A43B 13/181; A43B 13/187;
A43B 13/189; A43B 13/20; A43B 13/22;
A43B 13/223; A43B 13/24; A43B 13/28;
A43B 13/30; A43B 13/32; A43B 13/34;
A43B 13/36

See application file for complete search history.

(56) **References Cited**

U.S. PATENT DOCUMENTS

1,305,812 A *	6/1919	Lambert	A43B 13/36 36/15
D426,372 S *	6/2000	Price	D2/902
D611,691 S *	3/2010	Lubart	D2/946
D620,689 S *	8/2010	Weber	D2/902
D632,880 S *	2/2011	Youn	D2/951
D635,342 S *	4/2011	Youn	D2/951
D652,202 S *	1/2012	Huh	D2/951
D661,477 S *	6/2012	Kubis	D2/949
D664,342 S *	7/2012	McClaskie	D2/951
D696,005 S *	12/2013	Kubis	D2/951

* cited by examiner

Primary Examiner — T. Chase Nelson

(74) *Attorney, Agent, or Firm* — Perkins Coie LLP

(57) **CLAIM**

The ornamental design for a sole for footwear, as shown and described.

DESCRIPTION

FIG. 1 is a perspective view of a sole for footwear;
FIG. 2 is a front view thereof;
FIG. 3 is a rear view thereof;
FIG. 4 is a left view thereof;
FIG. 5 is a right view thereof; and,
FIG. 6 is a bottom view thereof.

1 Claim, 6 Drawing Sheets

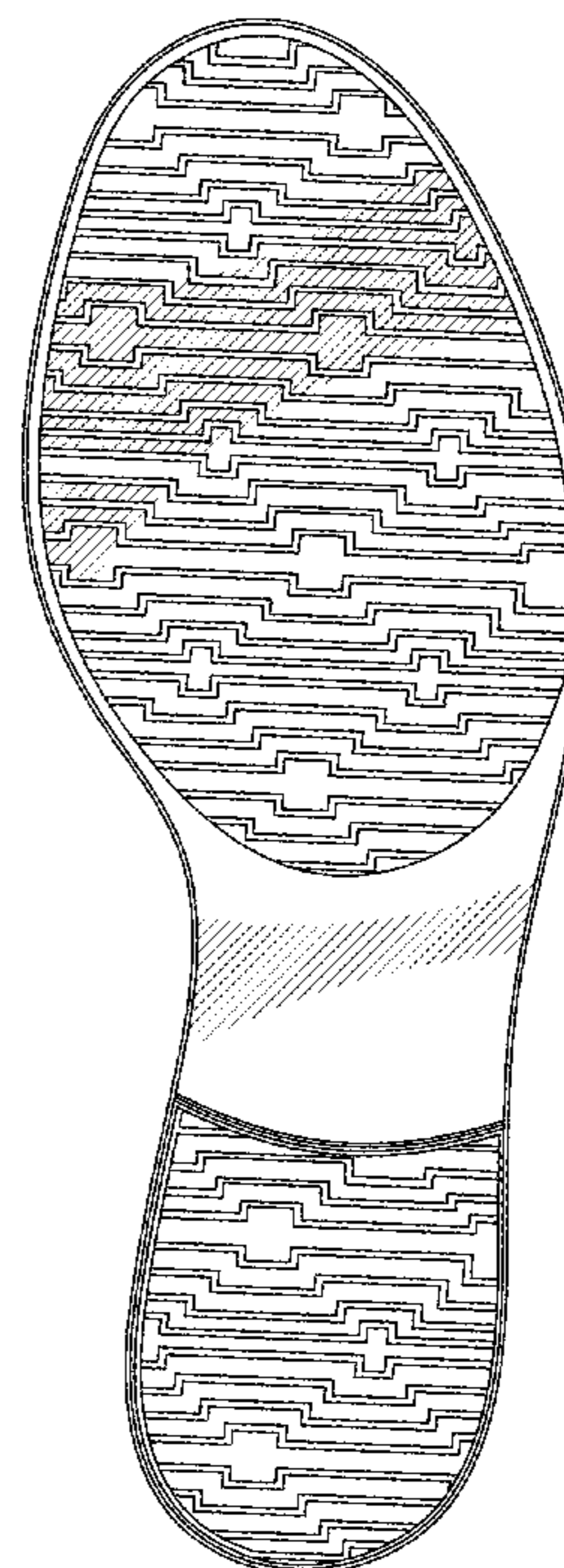
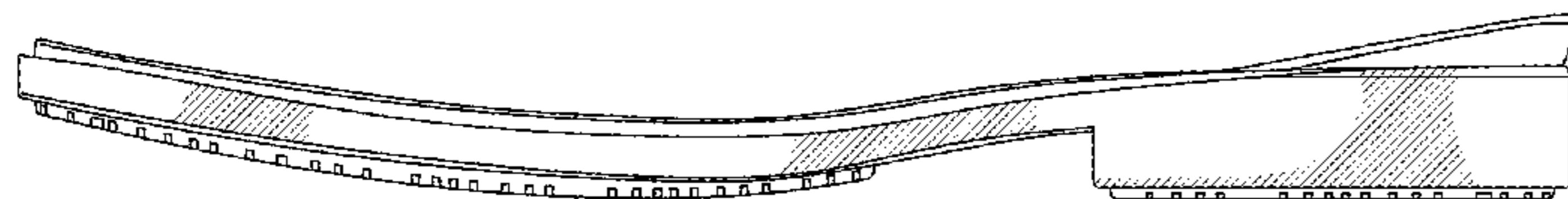

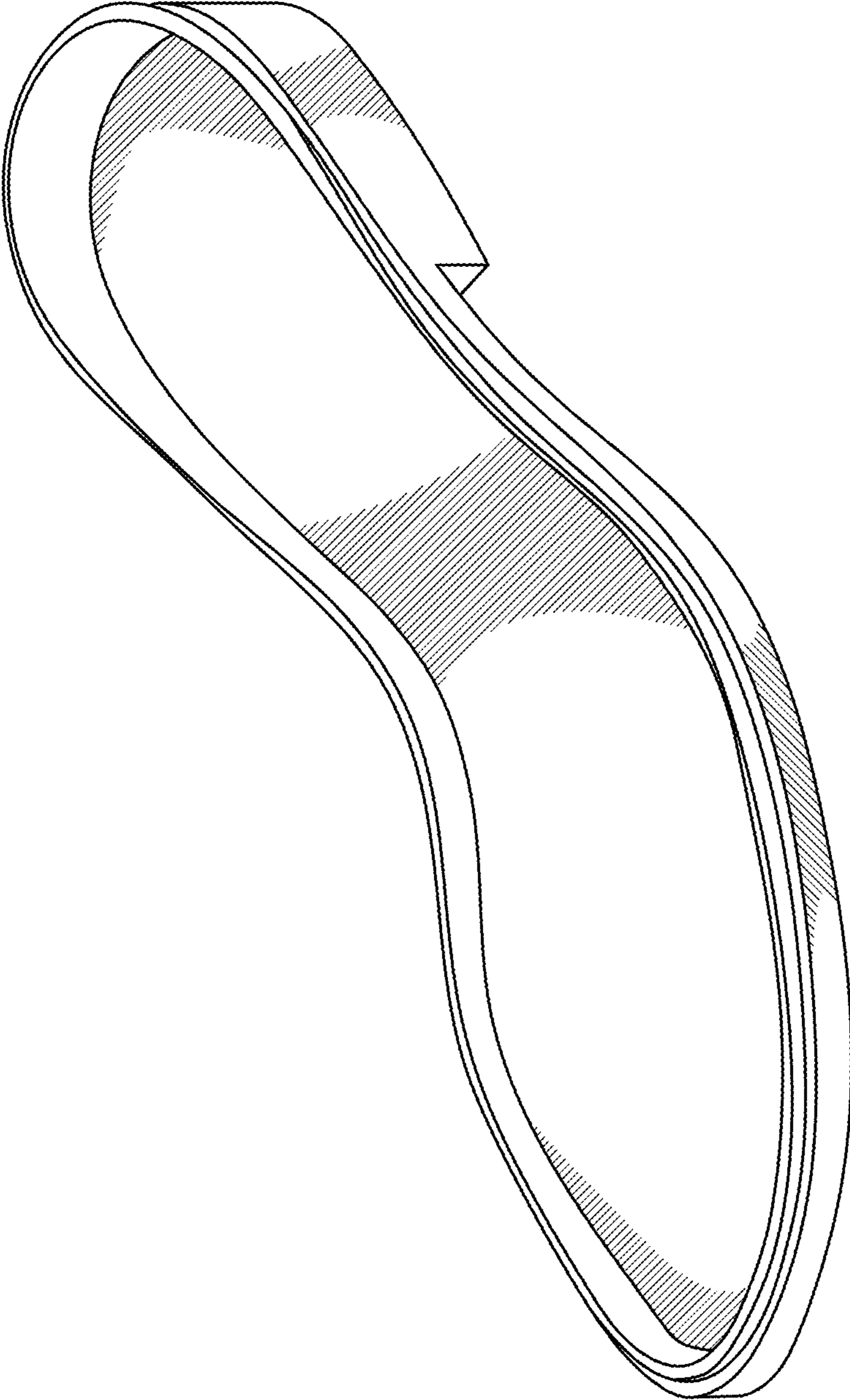

FIG. 1

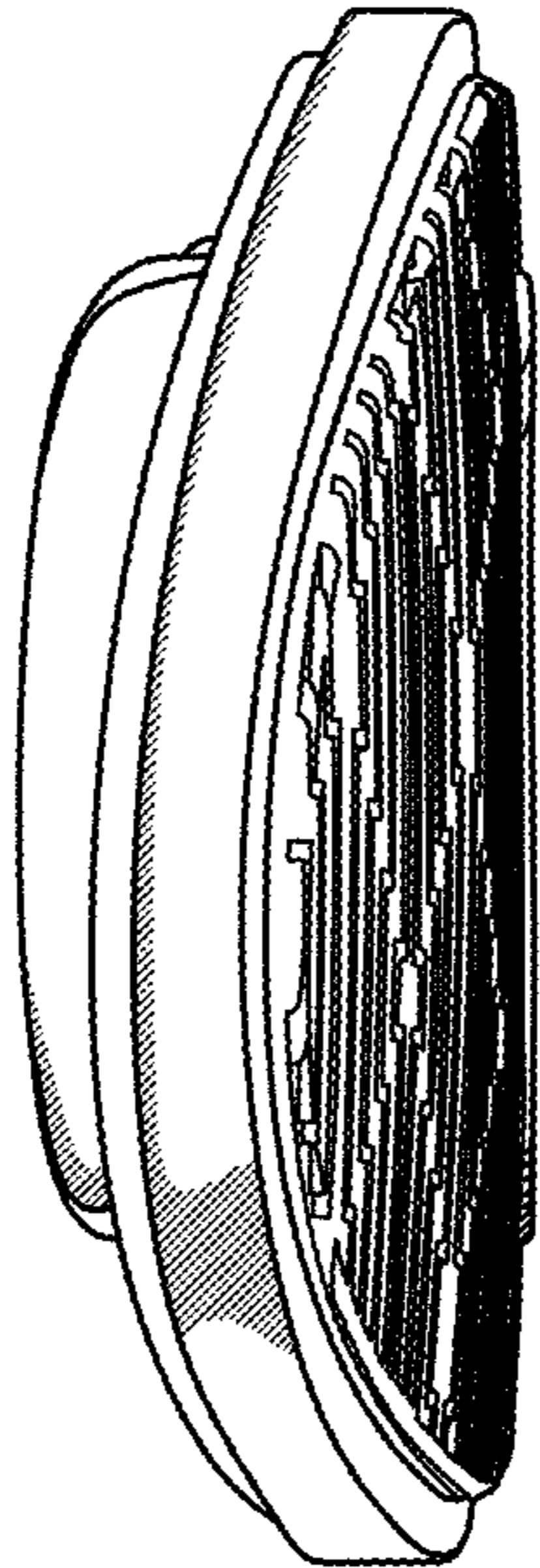

FIG. 2

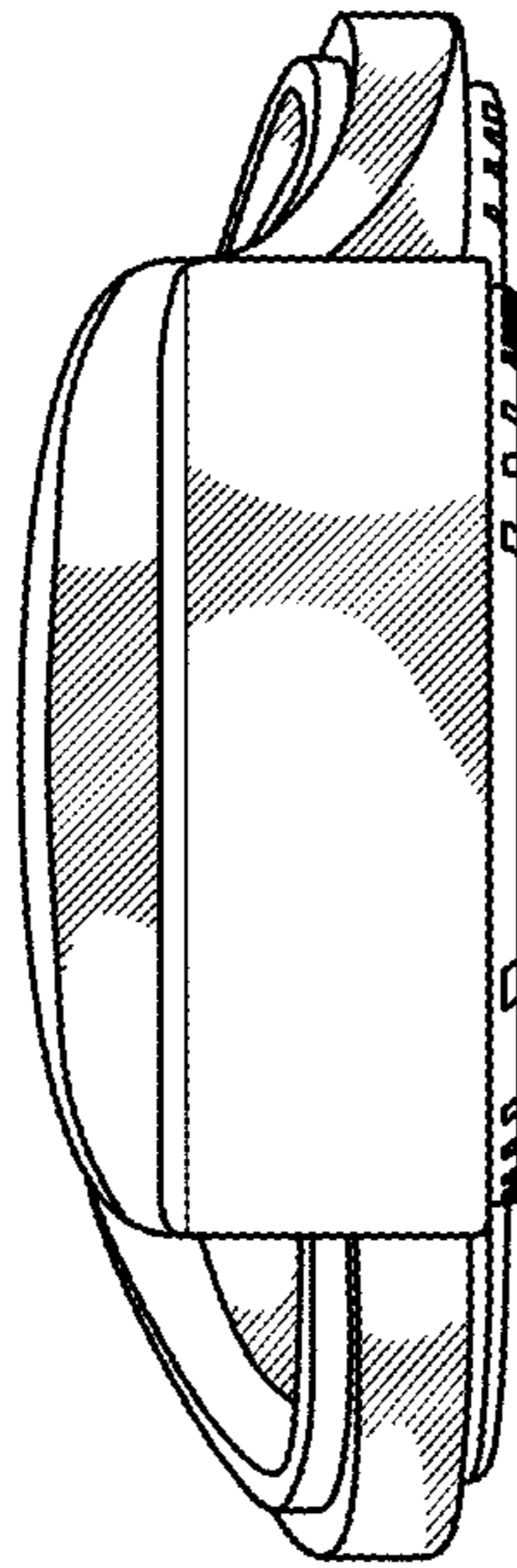

FIG. 3

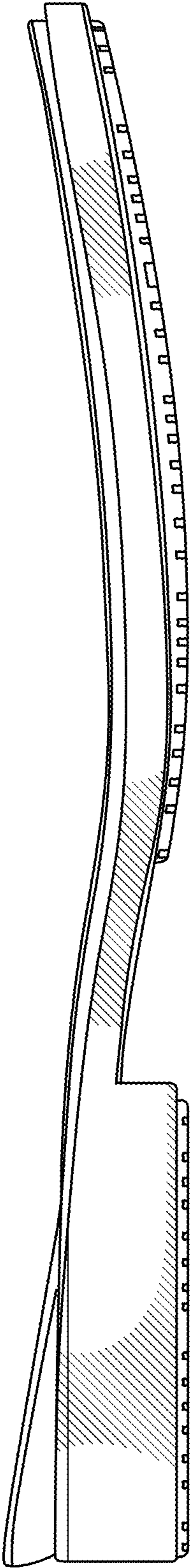

FIG. 4

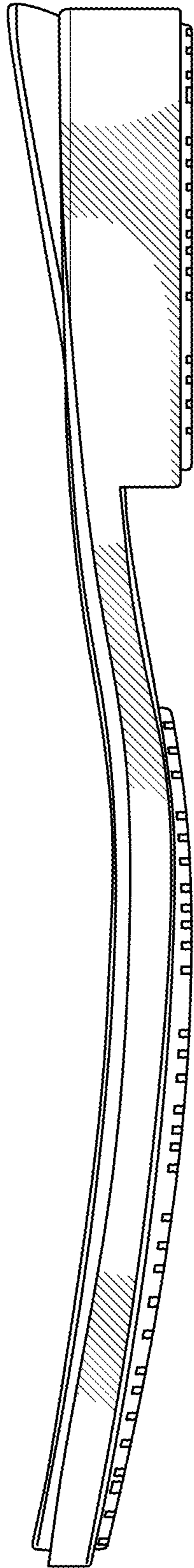

FIG. 5

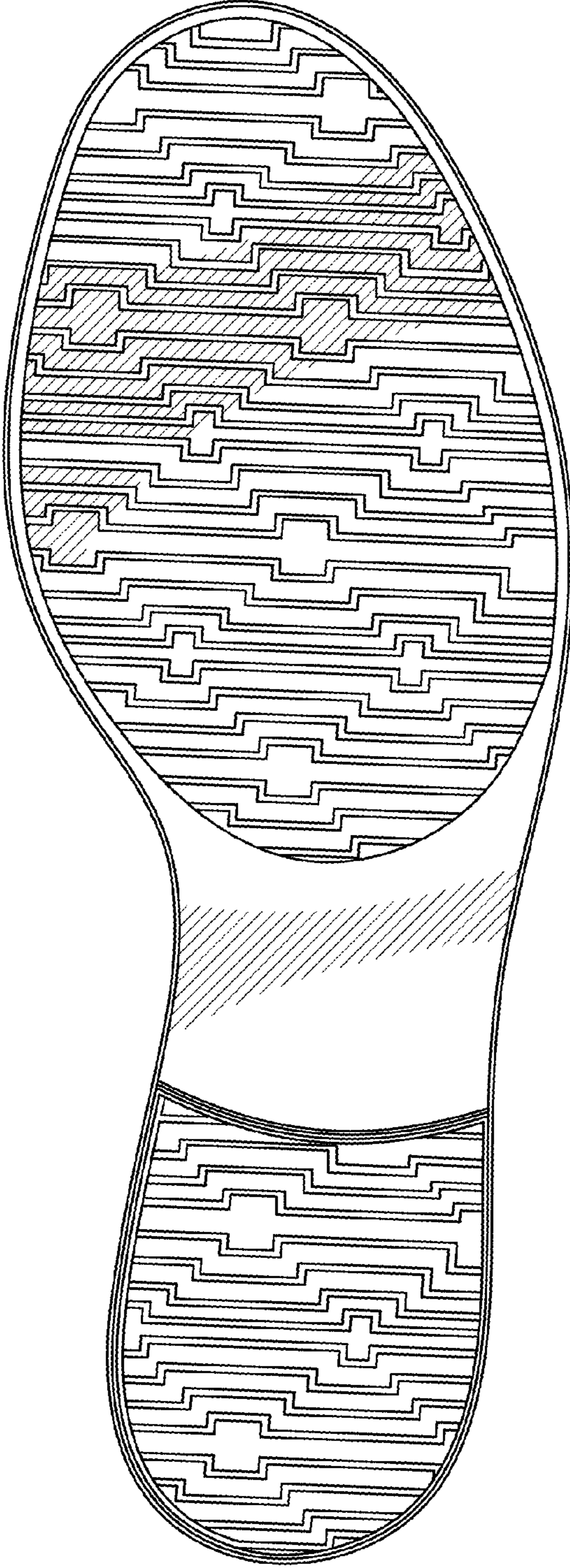

FIG. 6