



US00D765370S

(12) **United States Design Patent**
Silverman

(10) **Patent No.:** **US D765,370 S**

(45) **Date of Patent:** **** Sep. 6, 2016**

(54) **SHOE WITH DECORATIVE SOLE**

(71) Applicant: **LSIL & Co., Inc.**, White Plains, NY
(US)

(72) Inventor: **Lori Silverman**, White Plains, NY (US)

(73) Assignee: **LSIL & CO., INC.**, White Plains, NY
(US)

(**) Term: **14 Years**

(21) Appl. No.: **29/502,515**

(22) Filed: **Sep. 17, 2014**

Related U.S. Application Data

(62) Division of application No. 29/425,880, filed on Jun. 28, 2012, now Pat. No. Des. 716,537.

(51) **LOC (10) Cl.** **02-04**

(52) **U.S. Cl.**
USPC **D2/950**; D2/951; D2/959

(58) **Field of Classification Search**
USPC D2/902, 906, 908, 916, 918, 925,
D2/946-962, 977; 36/3 B, 22 R, 24.5, 25 R,
36/28, 32 R, 34 R, 59 C, 67 A, 103
CPC A43B 13/00; A43B 13/02; A43B 13/023;
A43B 13/026; A43B 13/04; A43B 13/08;
A43B 13/10; A43B 13/12; A43B 13/14;
A43B 13/141; A43B 13/143; A43B 13/16;
A43B 13/18; A43B 13/181; A43B 13/187;
A43B 13/189; A43B 13/20; A43B 13/22;
A43B 13/223; A43B 13/24; A43B 13/28;
A43B 13/30; A43B 13/32; A43B 13/34;
A43B 13/36

See application file for complete search history.

(56) **References Cited**

U.S. PATENT DOCUMENTS

354,693 A * 12/1886 Dick A43B 17/006
36/3 B
D273,245 S * 4/1984 Tonkel D2/958

D281,459 S * 11/1985 Parker D2/959
D307,817 S * 5/1990 Schneider D2/959
D370,993 S * 6/1996 Mangee D2/951
D467,060 S * 12/2002 Randesi D2/951
D468,079 S * 1/2003 DeGrand D2/947
D488,916 S * 4/2004 McClaskie D2/957
7,146,752 B2 * 12/2006 Pasternak A43B 13/223
36/59 C
D552,334 S * 10/2007 Lee D2/957
7,658,018 B2 * 2/2010 Lin A43B 17/08
36/3 B
D625,499 S * 10/2010 Della Valle D2/951
D658,856 S * 5/2012 Van Zyll De Jong D2/946
D659,355 S * 5/2012 Della Valle D2/950
8,256,142 B2 * 9/2012 Igdari A43B 7/142
36/102
8,464,439 B2 * 6/2013 Monfils A43B 13/189
36/28
8,490,297 B2 * 7/2013 Guerra A43B 7/1425
36/28

(Continued)

Primary Examiner — T. Chase Nelson

(74) *Attorney, Agent, or Firm* — Eaton & Van Winkle LLP;
Robert D. Katz, Esq.

(57) **CLAIM**

The ornamental design for a shoe with decorative sole, as shown and described.

DESCRIPTION

FIG. 1 is a bottom perspective view of the ornamental design for a shoe with a decorative sole having a triangle crystal design;

FIG. 2 is a bottom plan view thereof;

FIG. 3 is a rear elevational view thereof;

FIG. 4. Is a top plan front elevational view thereof;

FIG. 5 is a right side elevational view thereof;

FIG. 6 is a left side elevational view thereof; and,

FIG. 7 is a front elevational view thereof.

The broken lines in FIGS. 1 through 7 are for purposes of illustrating unclaimed portions of the shoe and form no part of the claimed design.

1 Claim, 7 Drawing Sheets

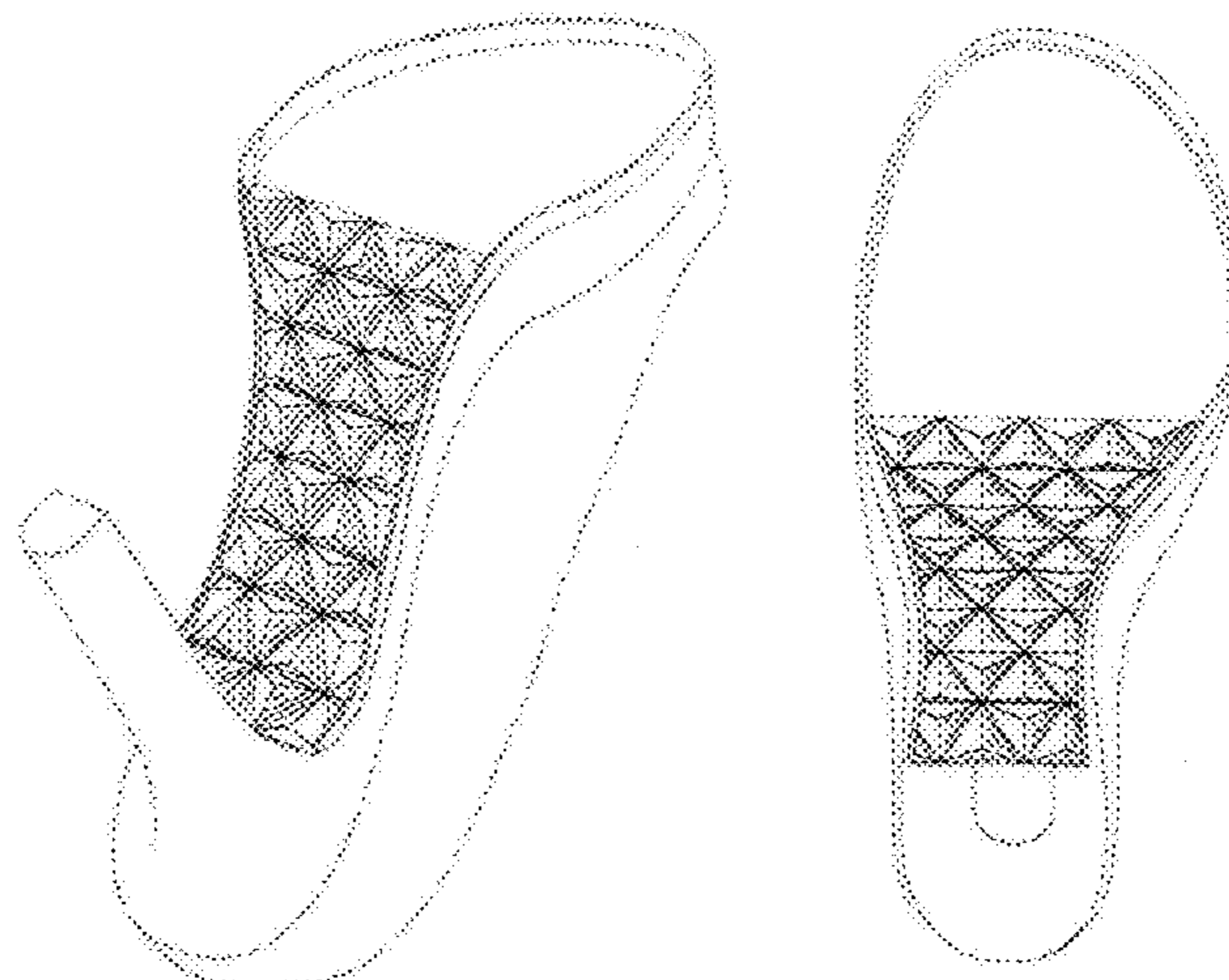

(56)

References Cited

U.S. PATENT DOCUMENTS

8,505,219 B2 *	8/2013	Avar	A43B 5/06 36/102	D740,006 S *	10/2015	Silverman	D2/950
8,813,391 B1 *	8/2014	Khaitan	A43B 21/00 36/28	D750,362 S *	3/2016	Bizzo	D2/951
D715,521 S *	10/2014	Silverman	D2/950	D753,378 S *	4/2016	Silverman	D2/950
D715,524 S *	10/2014	Silverman	D2/950	D753,379 S *	4/2016	Silverman	D2/950
D715,525 S *	10/2014	Silverman	D2/950	D753,380 S *	4/2016	Silverman	D2/950
D716,533 S *	11/2014	Silverman	D2/948	2004/0168349 A1 *	9/2004	Cole, III	A43D 3/02 36/25 R
D716,534 S *	11/2014	Silverman	D2/948	2008/0276490 A1 *	11/2008	Holt	A43B 13/20 36/28
D716,536 S *	11/2014	Silverman	D2/950	2010/0170117 A1 *	7/2010	Kim	A43B 1/0009 36/3 B
D727,002 S *	4/2015	Sassi	D2/944	2011/0265352 A1 *	11/2011	Lin	A43B 7/088 36/3 B
D737,030 S *	8/2015	Bizzo	D2/951	2015/0223566 A1 *	8/2015	Park	A43B 13/184 36/34 R
D739,999 S *	10/2015	Hardy	D2/910	2016/0007678 A1 *	1/2016	Silverman	A43B 13/122 36/136
D740,005 S *	10/2015	Silverman	D2/950					

* cited by examiner

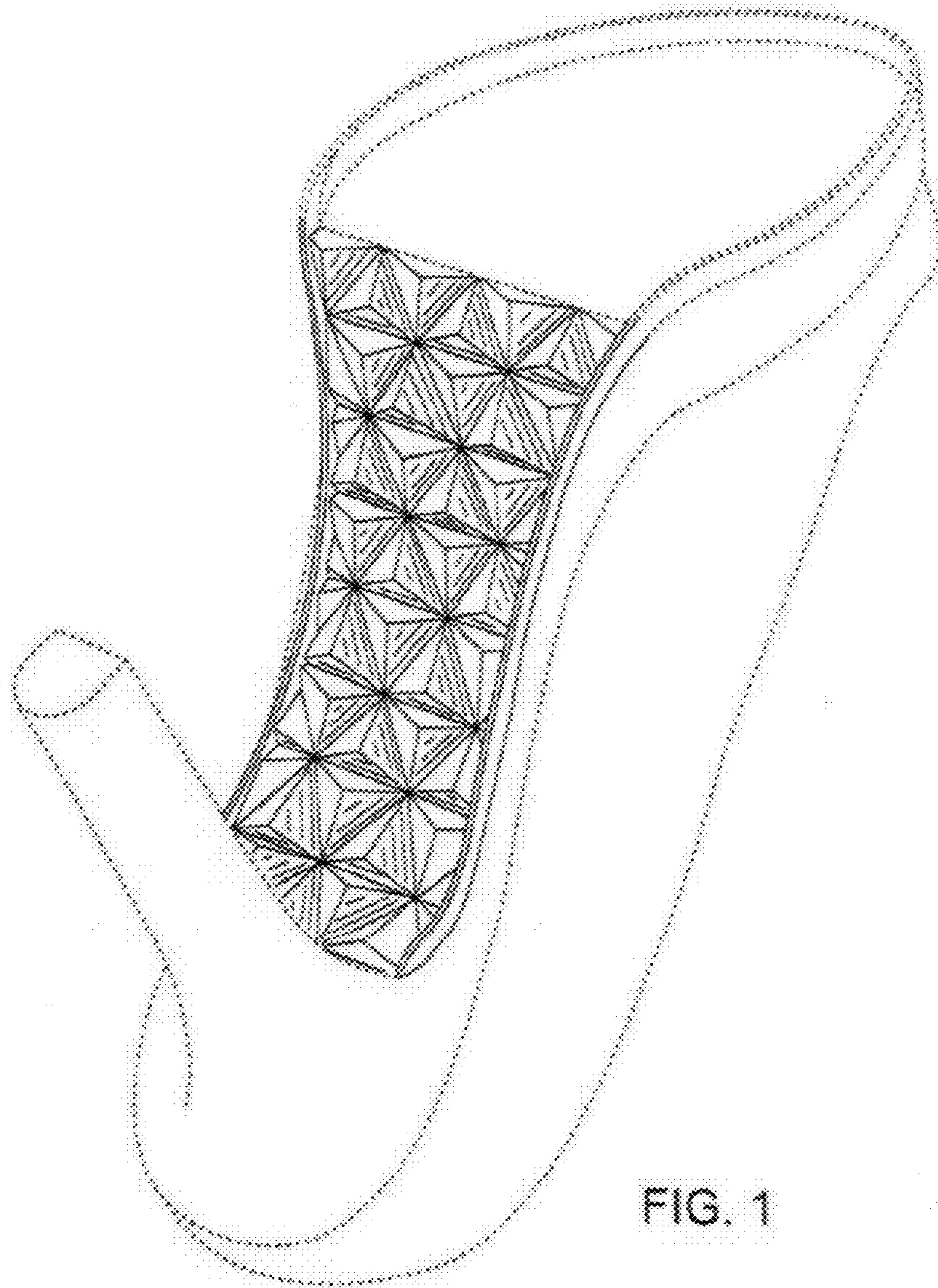

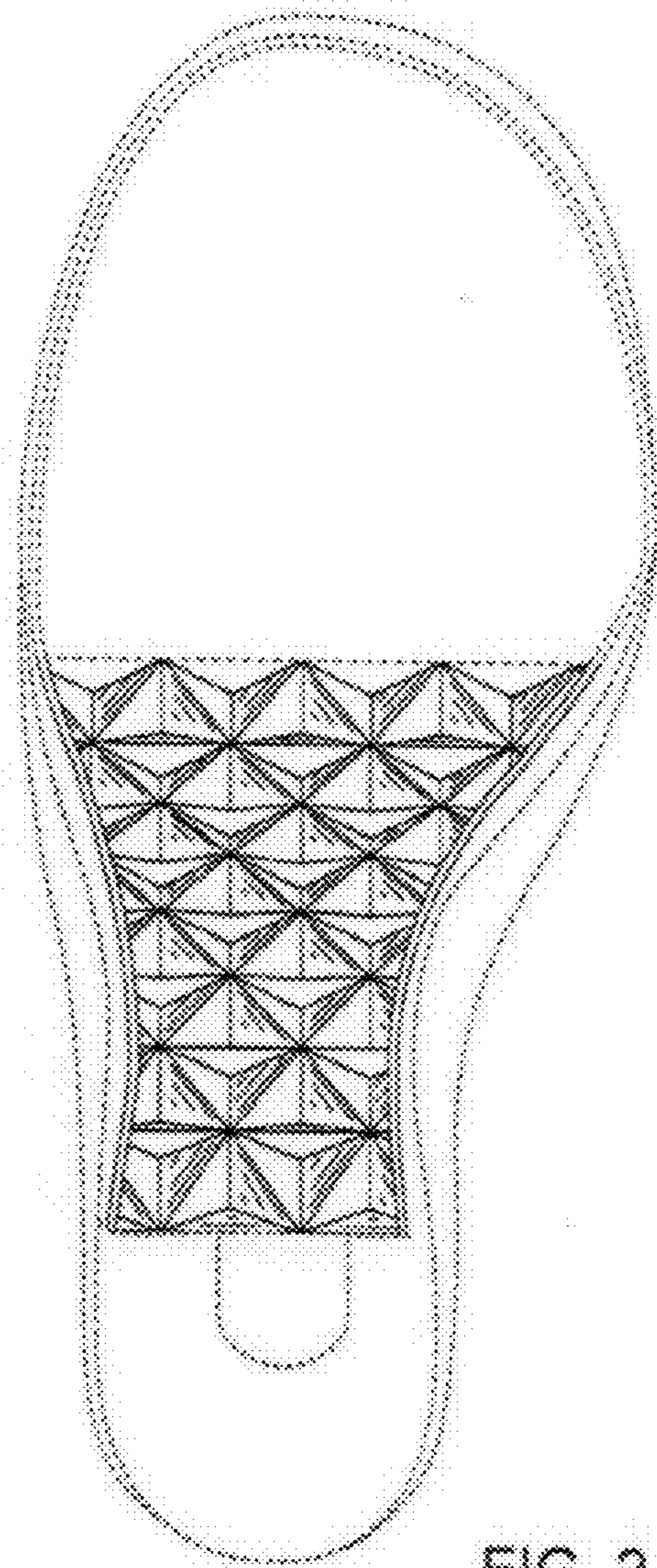

FIG. 2

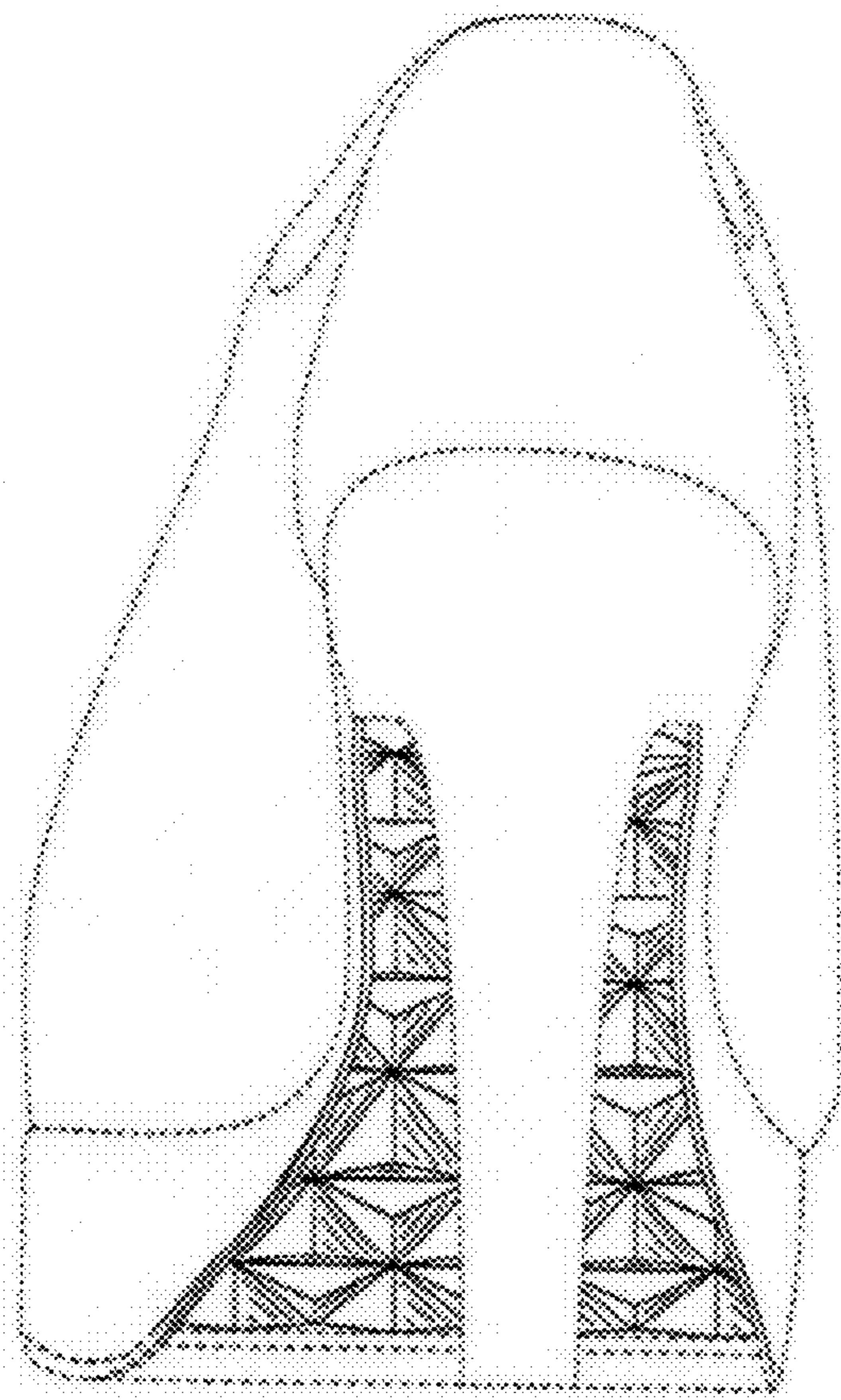

FIG. 3

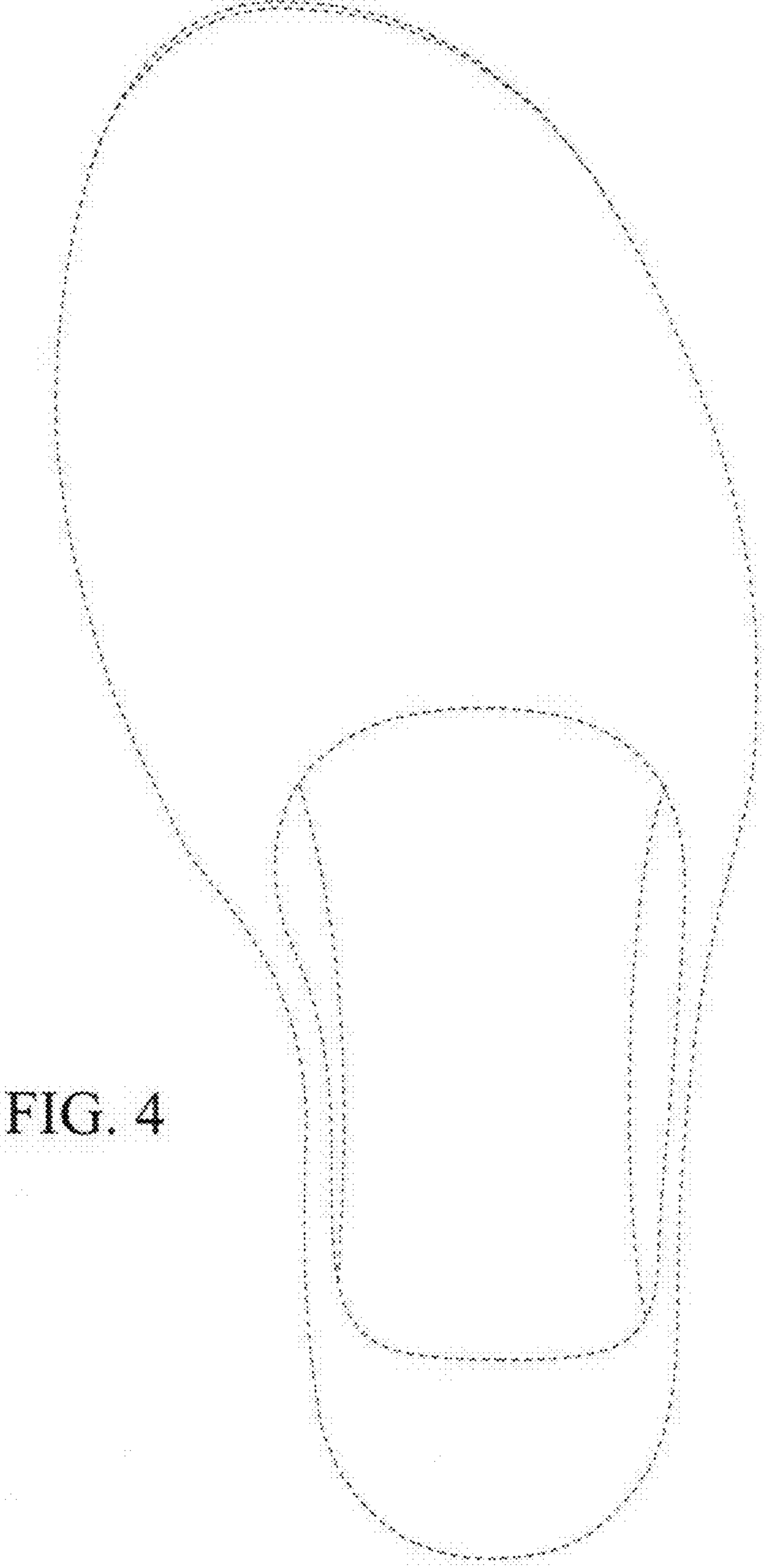
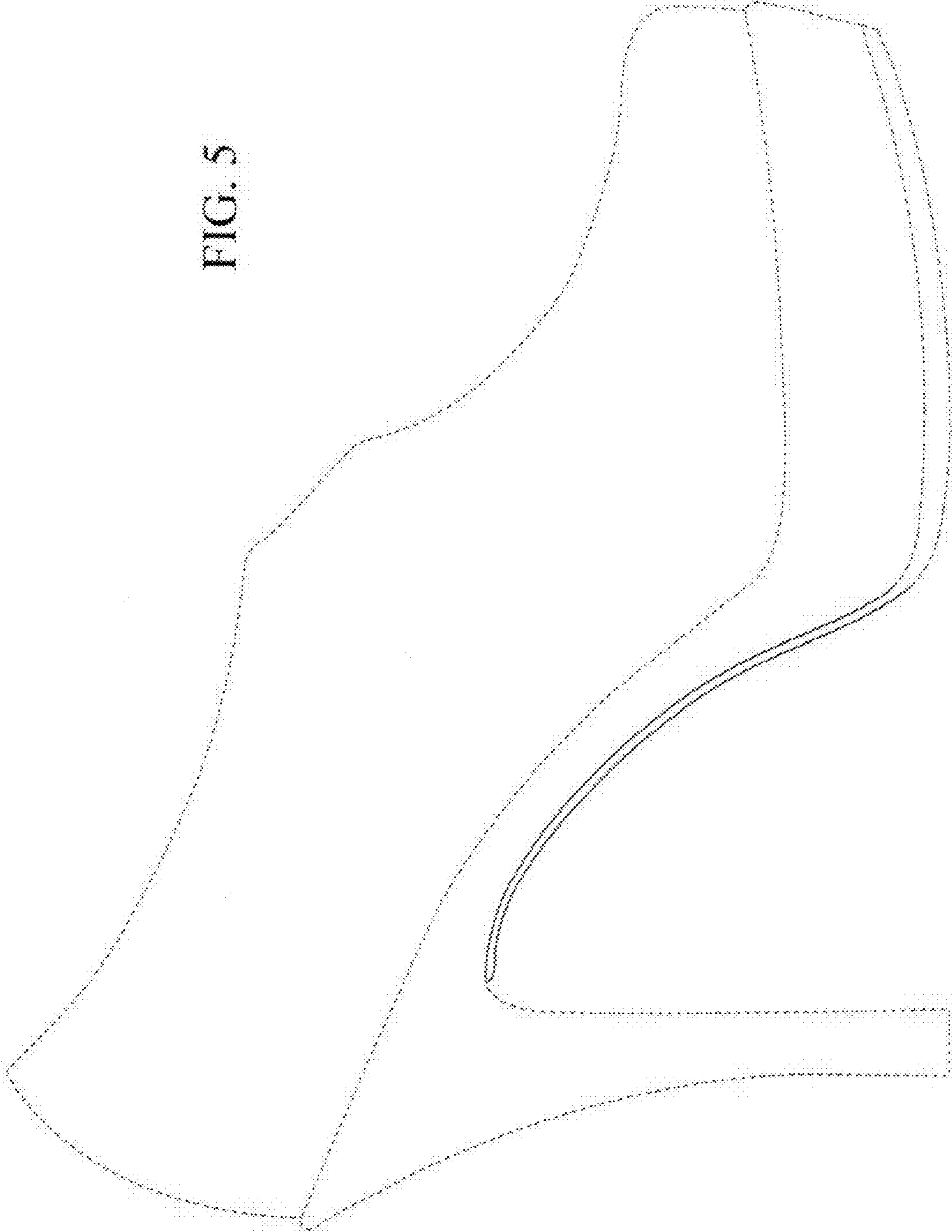

FIG. 4

FIG. 5



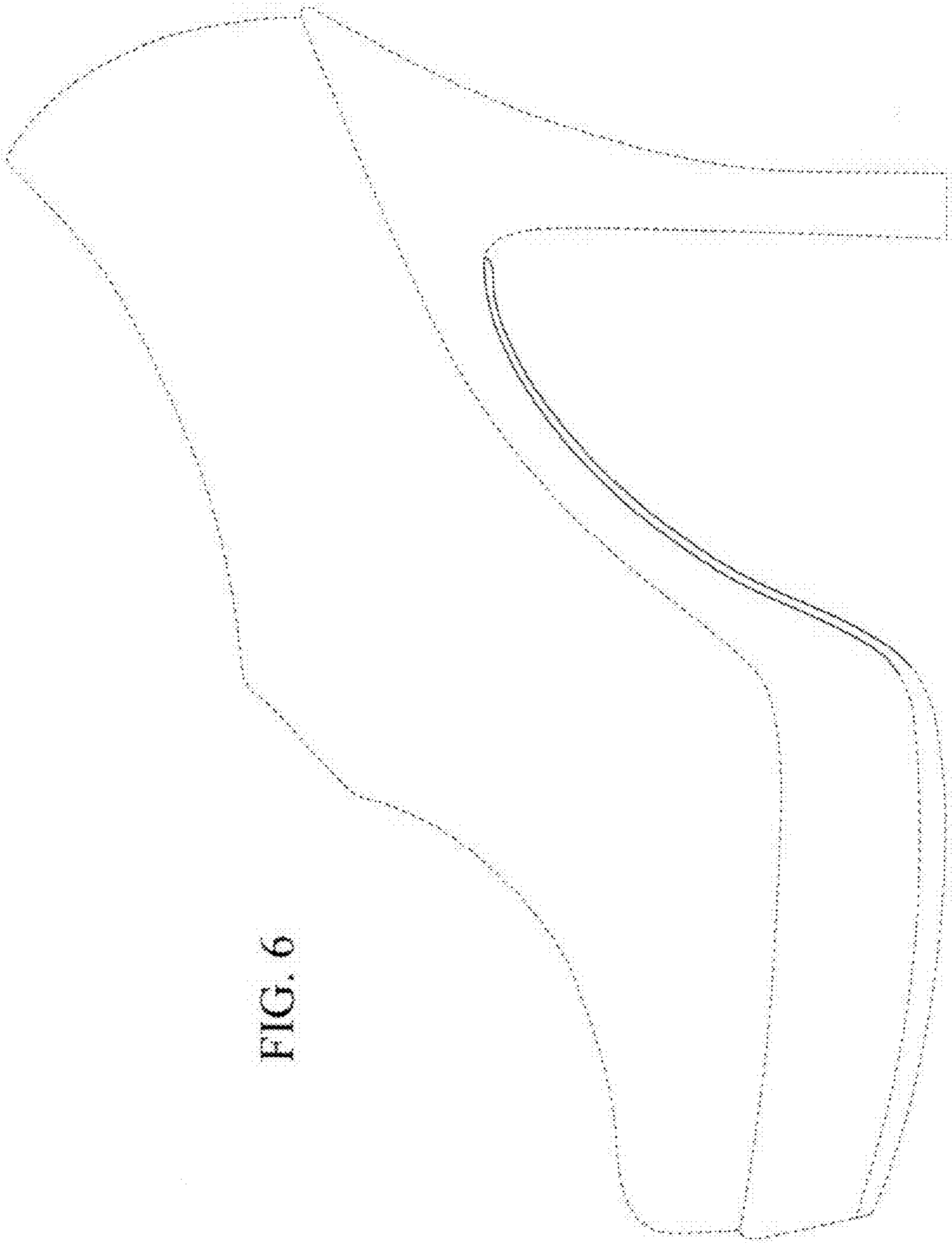

FIG. 6

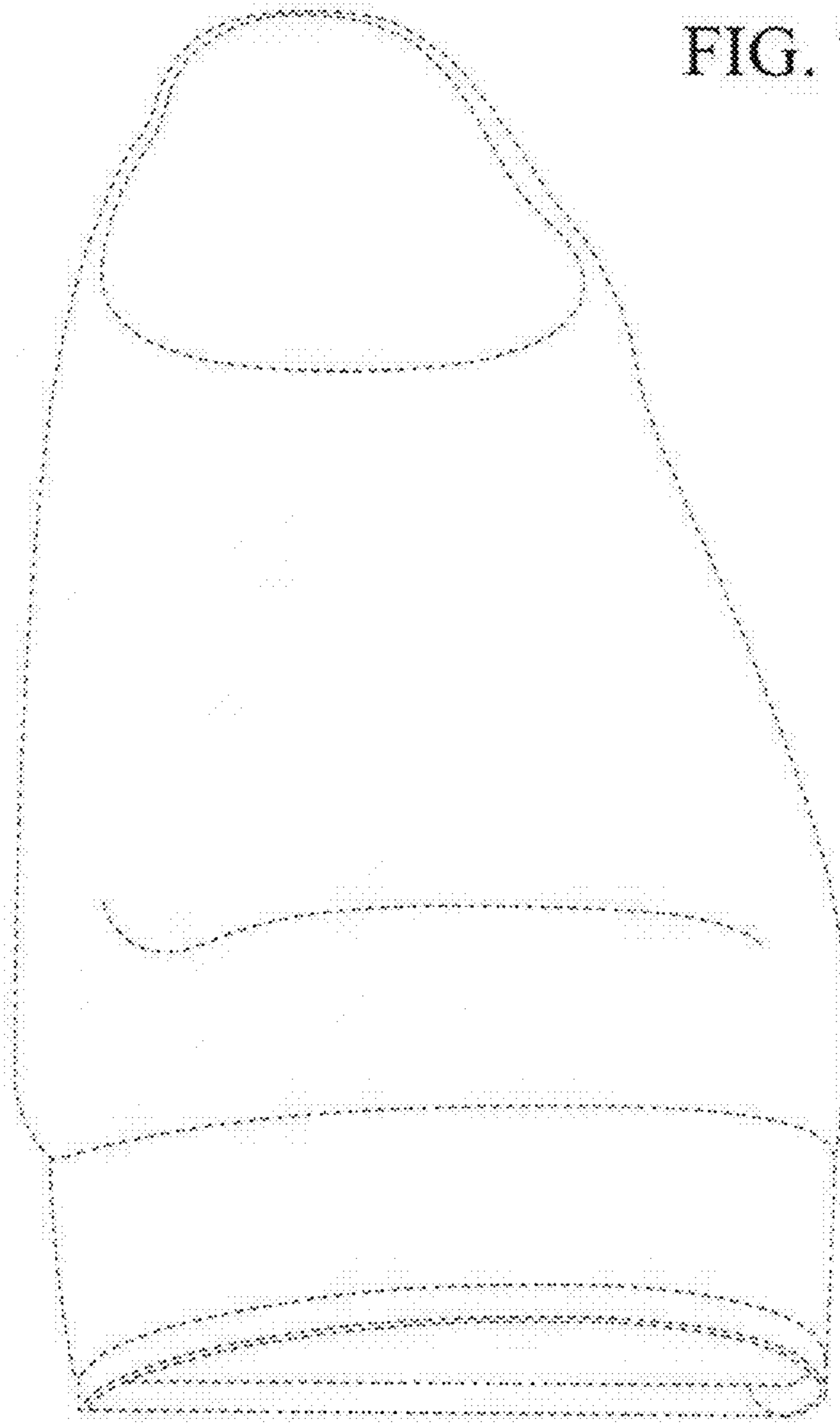

FIG. 7