



US00D765369S

(12) **United States Design Patent** (10) **Patent No.:** **US D765,369 S**
Silverman (45) **Date of Patent:** **** Sep. 6, 2016**

(54) **SHOE WITH DECORATIVE SOLE**

- (71) Applicant: **LSIL & Co., Inc.**, White Plains, NY (US)
- (72) Inventor: **Lori Silverman**, White Plains, NY (US)
- (73) Assignee: **LSIL & CO., INC.**, White Plains, NY (US)
- (**) Term: **14 Years**
- (21) Appl. No.: **29/502,505**
- (22) Filed: **Sep. 17, 2014**

Related U.S. Application Data

- (62) Division of application No. 29/425,887, filed on Jun. 28, 2012, now Pat. No. Des. 716,533.
- (51) **LOC (10) Cl.** **02-04**
- (52) **U.S. Cl.**
USPC **D2/950; D2/951; D2/952; D2/957**
- (58) **Field of Classification Search**
USPC D2/902, 906, 908, 916, 918, 925, D2/946-962, 977; 36/3 B, 22 R, 24.5, 25 R, 36/28, 32 R, 34 R, 59 C, 67 A, 103; D5/46
CPC A43B 13/00; A43B 13/02; A43B 13/023; A43B 13/026; A43B 13/04; A43B 13/08; A43B 13/10; A43B 13/12; A43B 13/14; A43B 13/141; A43B 13/143; A43B 13/16; A43B 13/18; A43B 13/181; A43B 13/187; A43B 13/189; A43B 13/20; A43B 13/22; A43B 13/223; A43B 13/24; A43B 13/28; A43B 13/30; A43B 13/32; A43B 13/34; A43B 13/36

See application file for complete search history.

(56) **References Cited**

U.S. PATENT DOCUMENTS

D21,541 S *	5/1892	Brown	D5/46
D121,668 S *	7/1940	Bry	D5/46
D124,711 S *	1/1941	Cummings	D5/46
D124,966 S *	2/1941	Cummings	D5/46
D126,377 S *	4/1941	Cummings	D5/46
D128,115 S *	7/1941	Roehne	D5/46
D128,120 S *	7/1941	Landry	D5/46
D128,469 S *	7/1941	Abt	D5/46
D128,749 S *	8/1941	McLaughlin	D5/46
D129,975 S *	10/1941	Christen	D5/46
D149,734 S *	5/1948	Burton	D5/46
D153,653 S *	5/1949	Weinberg	D5/46
D168,183 S *	11/1952	Petracek	D5/46
D171,530 S *	2/1954	Chiarelli	D5/46
D294,662 S *	3/1988	Davidson	D5/46
D345,467 S *	3/1994	Walsh	D5/46
D444,630 S *	7/2001	McCartney	D5/46
D593,735 S *	6/2009	Lam	D2/951

(Continued)

Primary Examiner — T. Chase Nelson
(74) *Attorney, Agent, or Firm* — Eaton & Van Winkle LLP; Robert D. Katz, Esq.

(57) **CLAIM**
The ornamental design for a shoe with decorative sole, as shown and described.

DESCRIPTION

FIG. 1 is a bottom perspective view of the shoe with decorative sole;
FIG. 2 is a rear elevational view thereof;
FIG. 3 is a bottom plan view thereof;
FIG. 4 is a front elevational view thereof;
FIG. 5 is a left side elevational view thereof;
FIG. 6 is a right side elevational view thereof; and,
FIG. 7 is a top plan view thereof.
The broken lines in FIGS. 1 through 7 are for purposes of illustrating unclaimed portions of the shoe and form no part of the claimed design.

1 Claim, 4 Drawing Sheets

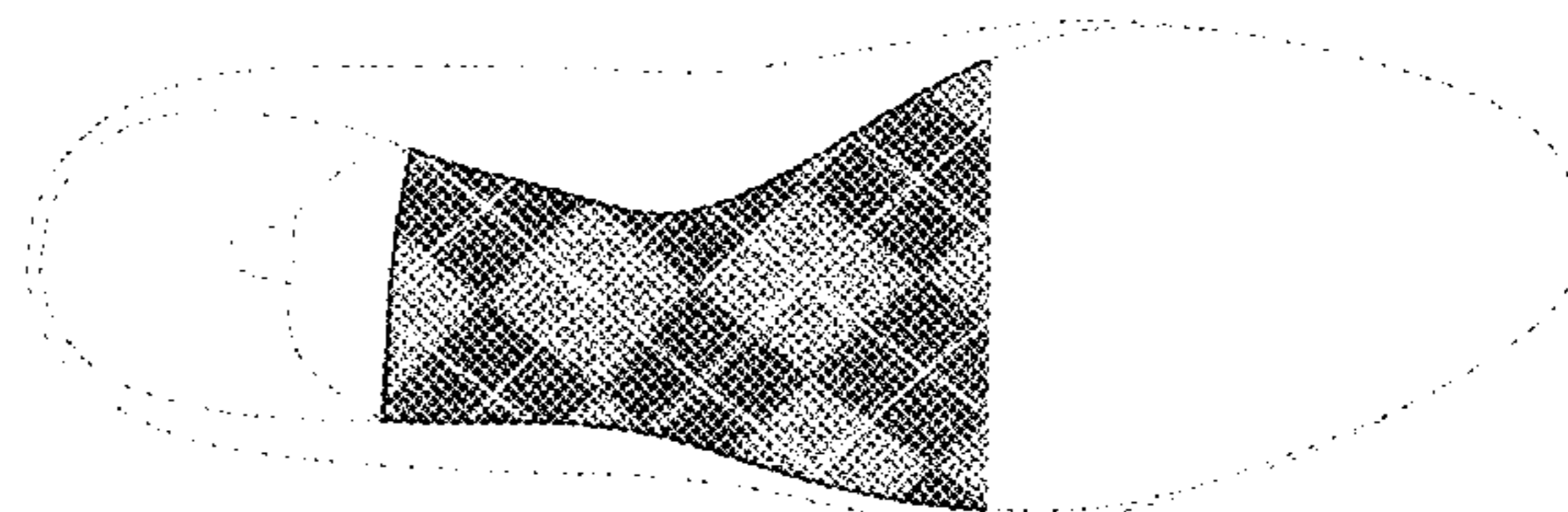
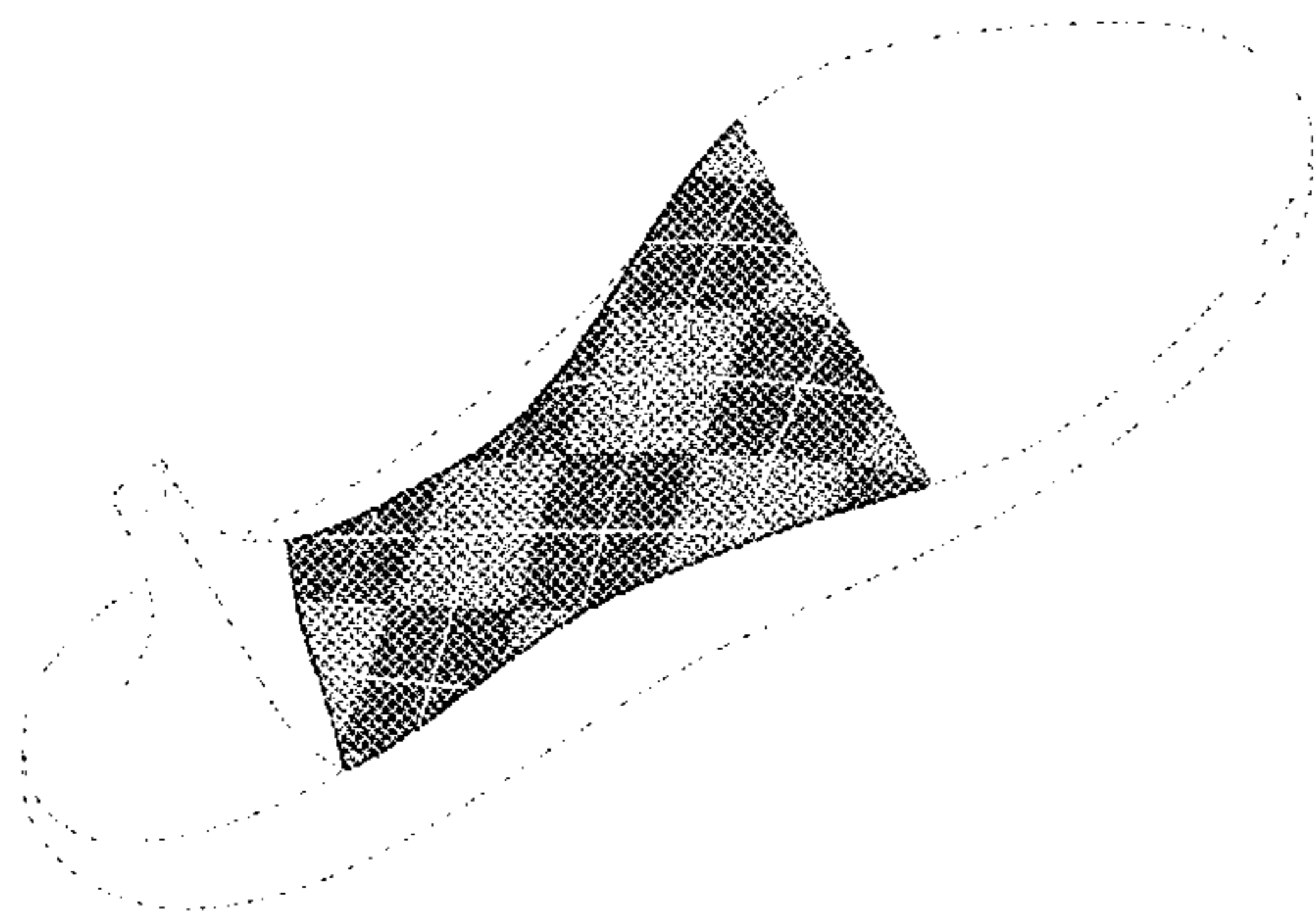

(56)

References Cited

U.S. PATENT DOCUMENTS

D594,637 S *	6/2009	Van Hulle	D2/925	D715,524 S *	10/2014	Silverman	D2/950
7,690,132 B2 *	4/2010	Wilkenfeld	A43B 5/12 36/102	D715,525 S *	10/2014	Silverman	D2/950
D651,391 S *	1/2012	Mokos	D2/972	D716,534 S *	11/2014	Silverman	D2/948
D661,070 S *	6/2012	Della Valle	D2/925	D716,536 S *	11/2014	Silverman	D2/950
D664,335 S *	7/2012	Garcia Mira	D2/925	D716,537 S *	11/2014	Silverman	D2/950
D669,668 S *	10/2012	Paciotti	D2/950	D720,139 S *	12/2014	Sullivan	D5/46
8,490,297 B2 *	7/2013	Guerra	A43B 7/1425 36/28	D739,999 S *	10/2015	Hardy	D2/910
D708,859 S *	7/2014	Wallace	D5/46	D740,005 S *	10/2015	Silverman	D2/950
D709,715 S *	7/2014	Gatto	D5/46	D740,006 S *	10/2015	Silverman	D2/950
D715,521 S *	10/2014	Silverman	D2/950	2014/0298680 A1 *	10/2014	Oloff	A43B 7/142 36/28
				2015/0000165 A1 *	1/2015	Reiff	A43B 13/22 36/72 R
				2015/0223566 A1 *	8/2015	Park	A43B 13/184 36/34 R

* cited by examiner

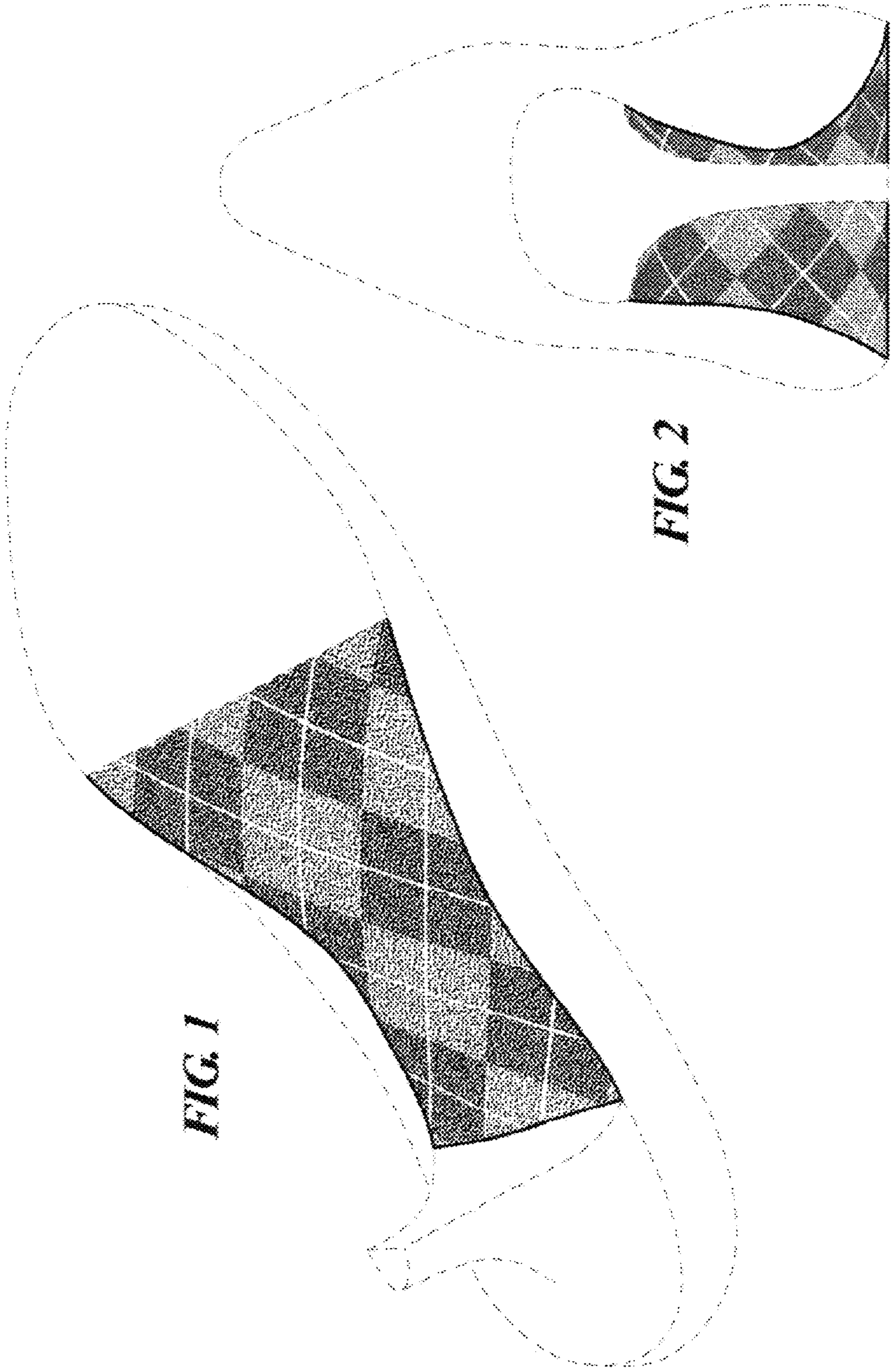
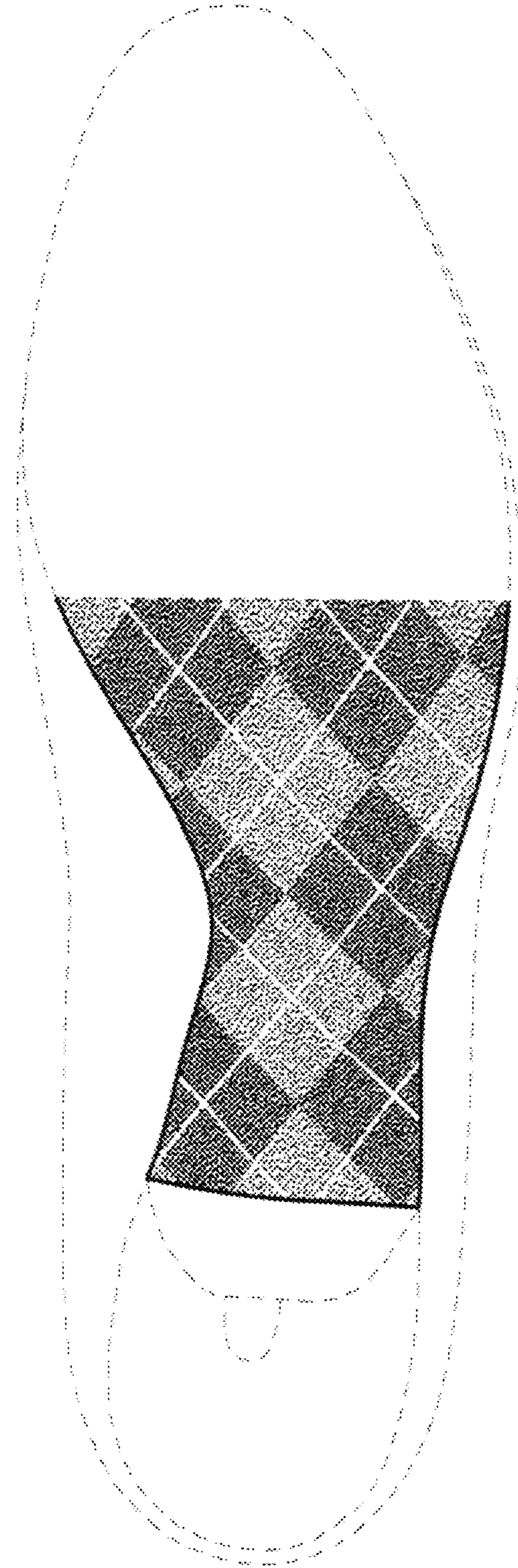

FIG. 3



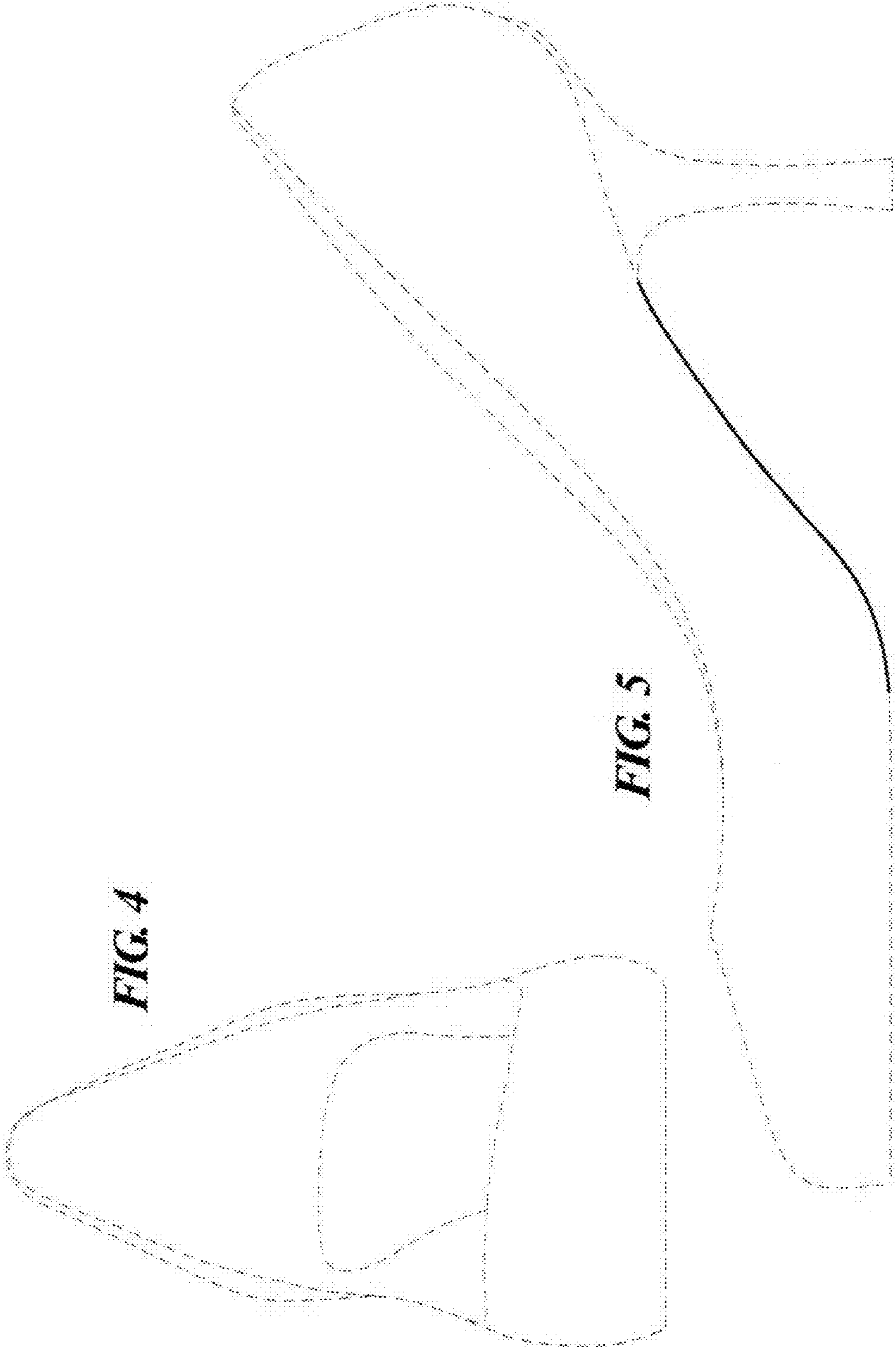

FIG. 4

FIG. 5

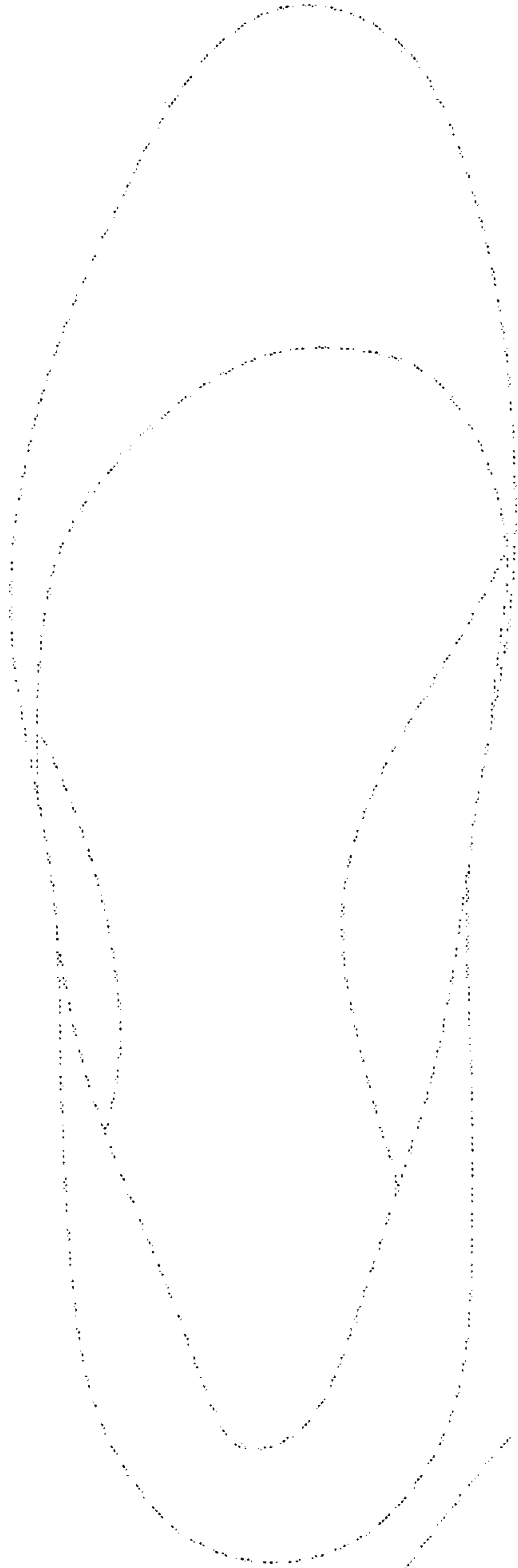

FIG. 7

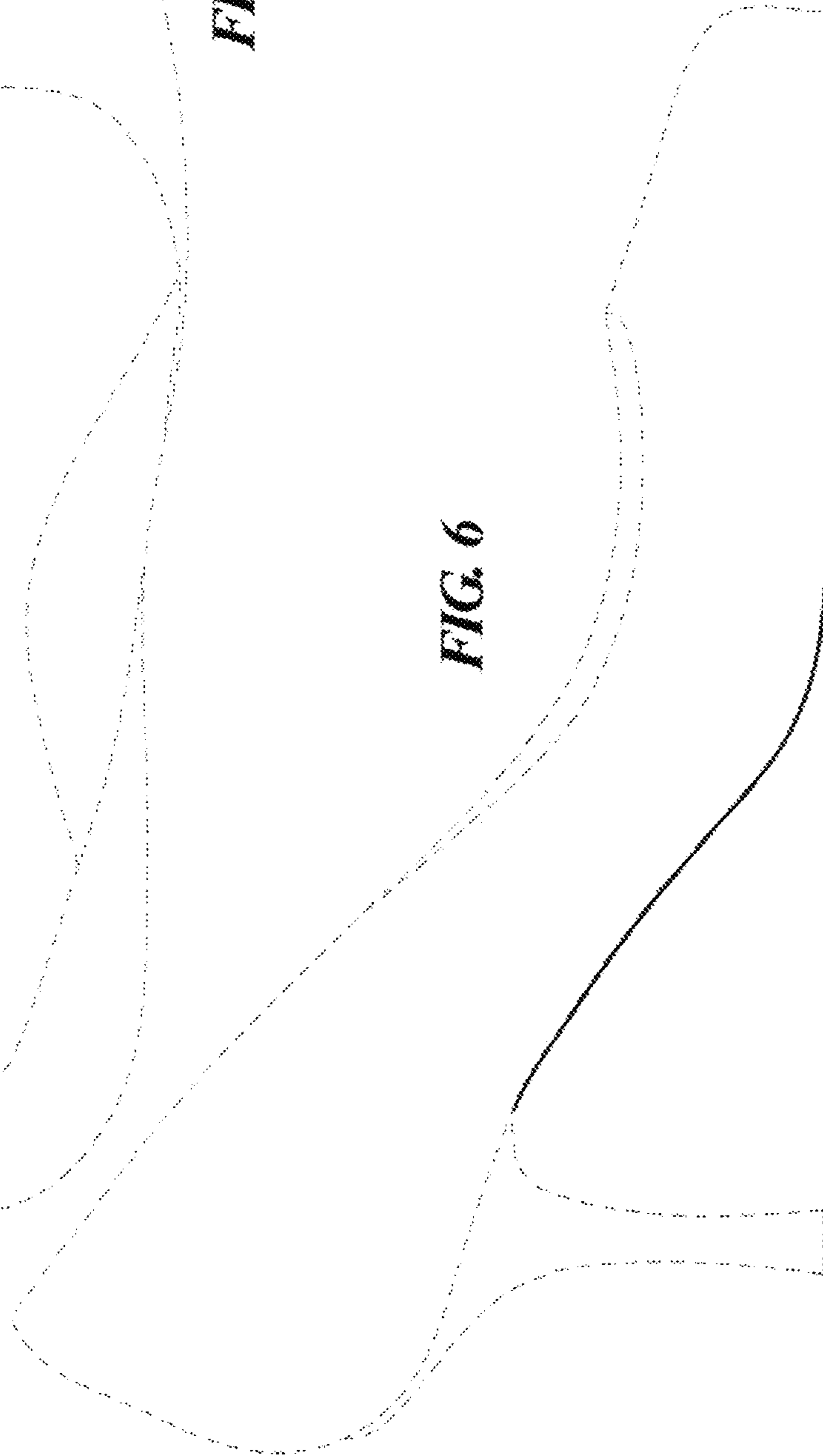

FIG. 6