



US00D765367S

(12) **United States Design Patent**
Silverman

(10) **Patent No.:** **US D765,367 S**

(45) **Date of Patent:** **** Sep. 6, 2016**

(54) **SHOE WITH DECORATIVE SOLE**

(71) Applicant: **LSIL & Co., Inc.**, White Plains, NY
(US)

(72) Inventor: **Lori Silverman**, White Plains, NY (US)

(73) Assignee: **LSIL & CO., INC.**, White Plains, NY
(US)

(**) Term: **14 Years**

(21) Appl. No.: **29/502,502**

(22) Filed: **Sep. 17, 2014**

Related U.S. Application Data

(62) Division of application No. 29/425,887, filed on Jun. 28, 2012, now Pat. No. Des. 716,533.

(51) **LOC (10) Cl.** **02-04**

(52) **U.S. Cl.**
USPC **D2/950; D2/951; D2/952; D2/957**

(58) **Field of Classification Search**
USPC D2/902, 906, 908, 916, 918, 925,
D2/946-962, 977; 36/3 B, 22 R, 24.5, 25 R,
36/28, 32 R, 34 R, 59 C, 67 A, 103; D5/58
CPC A43B 13/00; A43B 13/02; A43B 13/023;
A43B 13/026; A43B 13/04; A43B 13/08;
A43B 13/10; A43B 13/12; A43B 13/14;
A43B 13/141; A43B 13/143; A43B 13/16;
A43B 13/18; A43B 13/181; A43B 13/187;
A43B 13/189; A43B 13/20; A43B 13/22;
A43B 13/223; A43B 13/24; A43B 13/28;
A43B 13/30; A43B 13/32; A43B 13/34;
A43B 13/36

See application file for complete search history.

(56) **References Cited**

U.S. PATENT DOCUMENTS

7,690,132 B2 * 4/2010 Wilkenfeld A43B 5/12
36/102
D655,469 S * 3/2012 Millar D32/40

D664,335 S * 7/2012 Garcia Mira D2/925
D668,846 S * 10/2012 Wang D2/925
D669,668 S * 10/2012 Paciotti D2/950
8,490,297 B2 * 7/2013 Guerra A43B 7/1425
36/28
D715,521 S * 10/2014 Silverman D2/950
D715,524 S * 10/2014 Silverman D2/950
D715,525 S * 10/2014 Silverman D2/950
D716,534 S * 11/2014 Silverman D2/948
D716,536 S * 11/2014 Silverman D2/950
D716,537 S * 11/2014 Silverman D2/950
D739,999 S * 10/2015 Hardy D2/910
D740,005 S * 10/2015 Silverman D2/950
D740,006 S * 10/2015 Silverman D2/950
2014/0189965 A1 * 7/2014 Miner A43B 13/122
12/146 B
2014/0259329 A1 * 9/2014 Watkins B29D 35/122
2/455

(Continued)

Primary Examiner — T. Chase Nelson

(74) *Attorney, Agent, or Firm* — Eaton & Van Winkle LLP;
Robert D. Katz, Esq.

(57) **CLAIM**

The ornamental design for a shoe with decorative sole, as shown and described.

DESCRIPTION

FIG. 1 is a bottom perspective view of the shoe with decorative sole;
FIG. 2 is a rear elevational view thereof;
FIG. 3 is a bottom plan view thereof;
FIG. 4 is a front elevational view thereof;
FIG. 5 is a left side elevational view thereof;
FIG. 6 is a right side elevational view thereof; and,
FIG. 7 is a top plan view thereof.
The broken lines in FIGS. 1 through 7 are for purposes of illustrating unclaimed portions of the shoe and form no part of the claimed design.

1 Claim, 4 Drawing Sheets

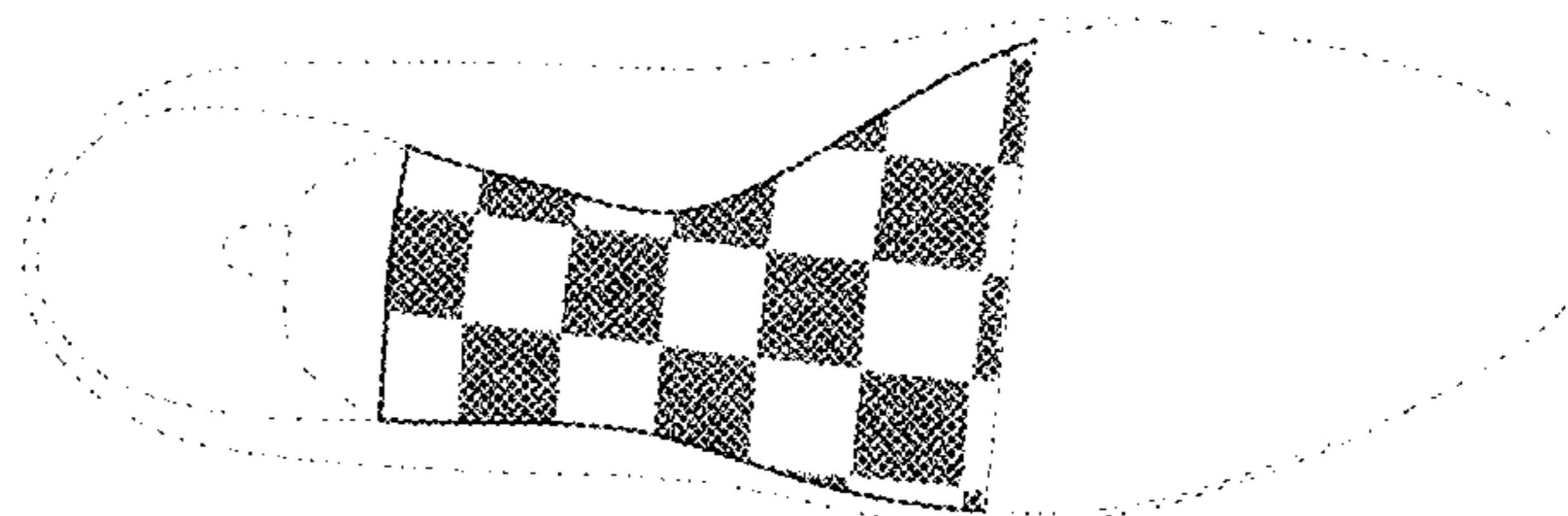
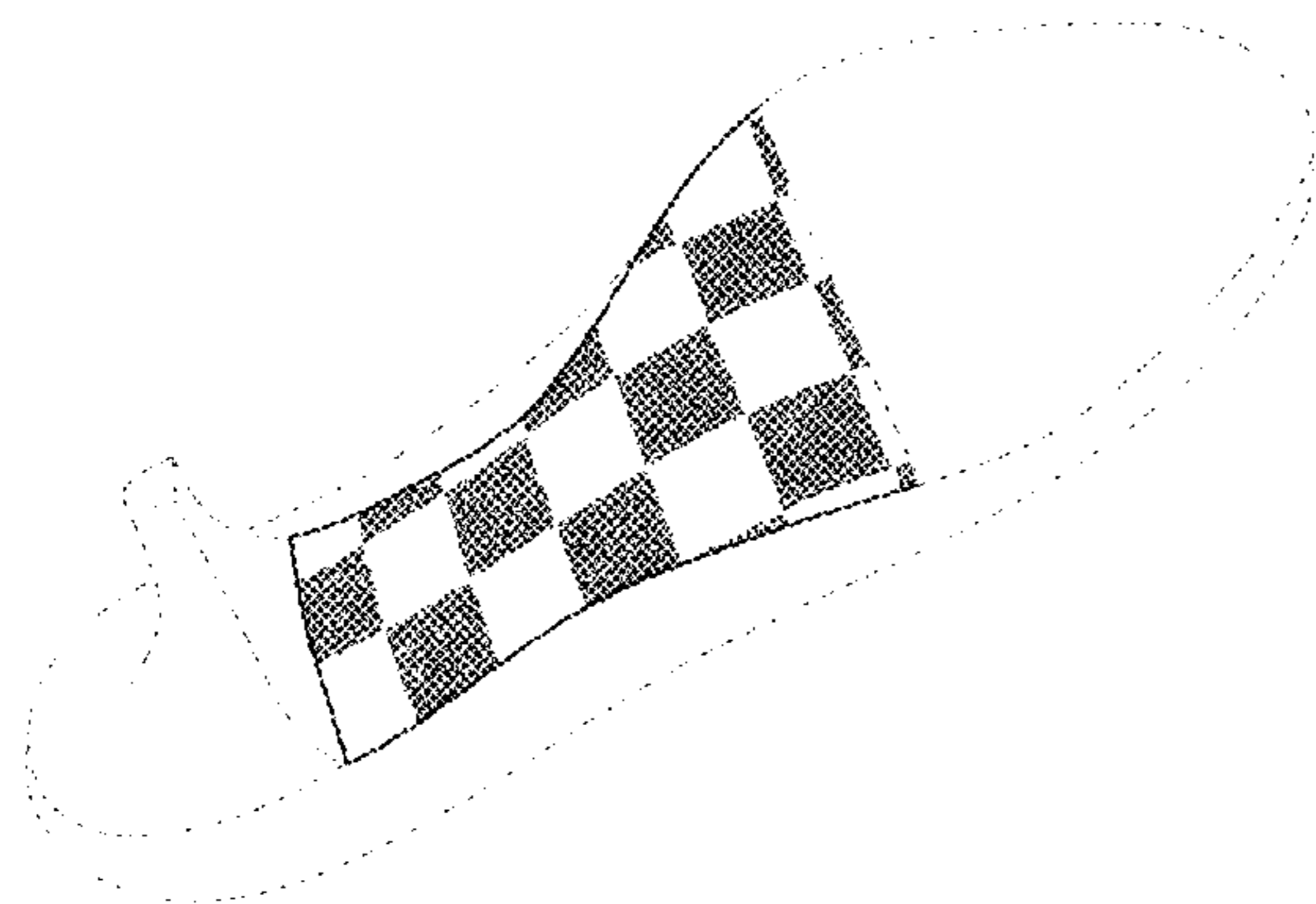

US D765,367 S

Page 2

(56)

References Cited

U.S. PATENT DOCUMENTS

2015/0000165 A1*	1/2015	Reiff	A43B 13/22 36/72 R
2015/0223566 A1*	8/2015	Park	A43B 13/184 36/34 R
2014/0298680 A1*	10/2014	Oloff	A43B 7/142 36/28

* cited by examiner

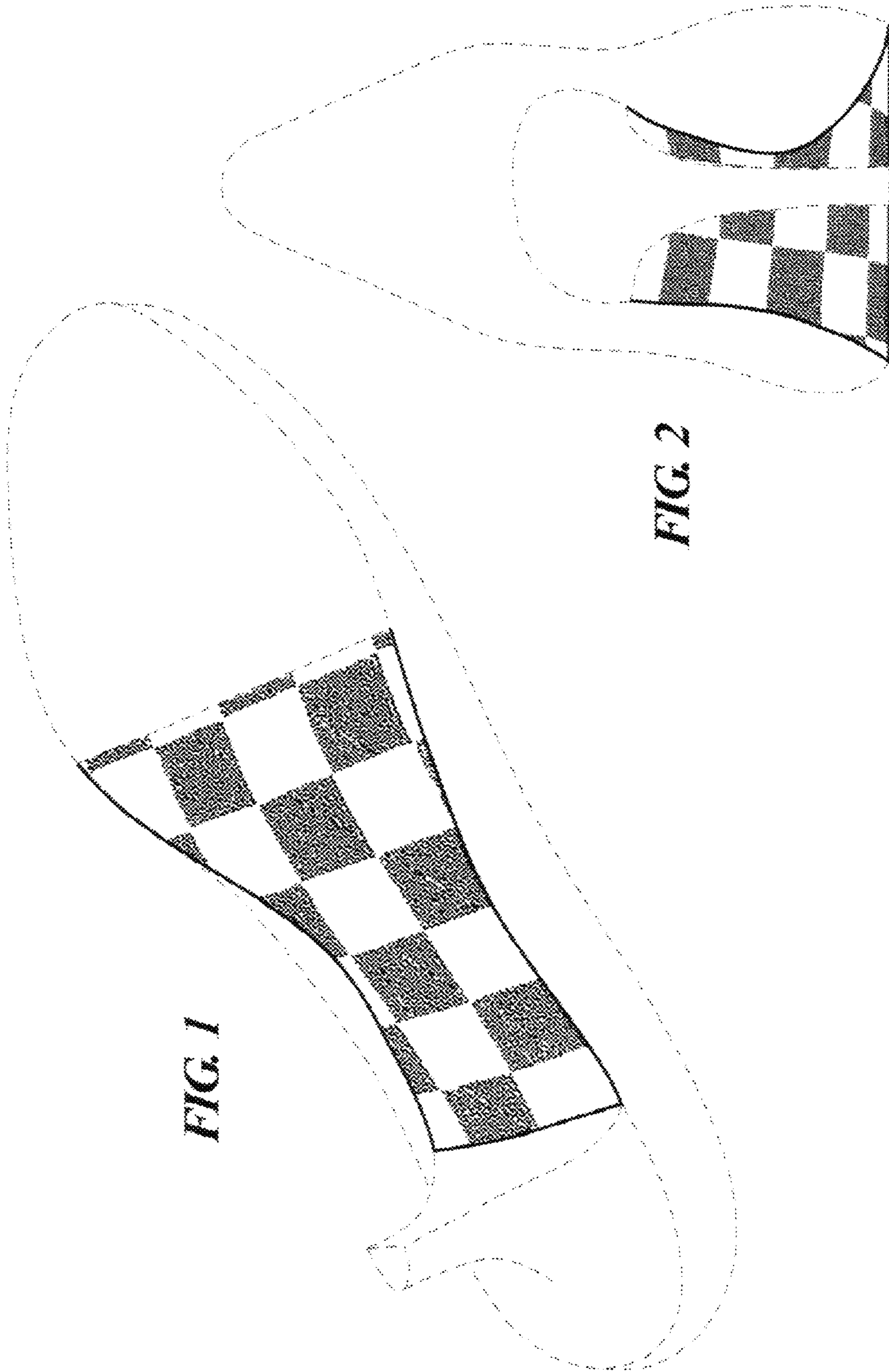
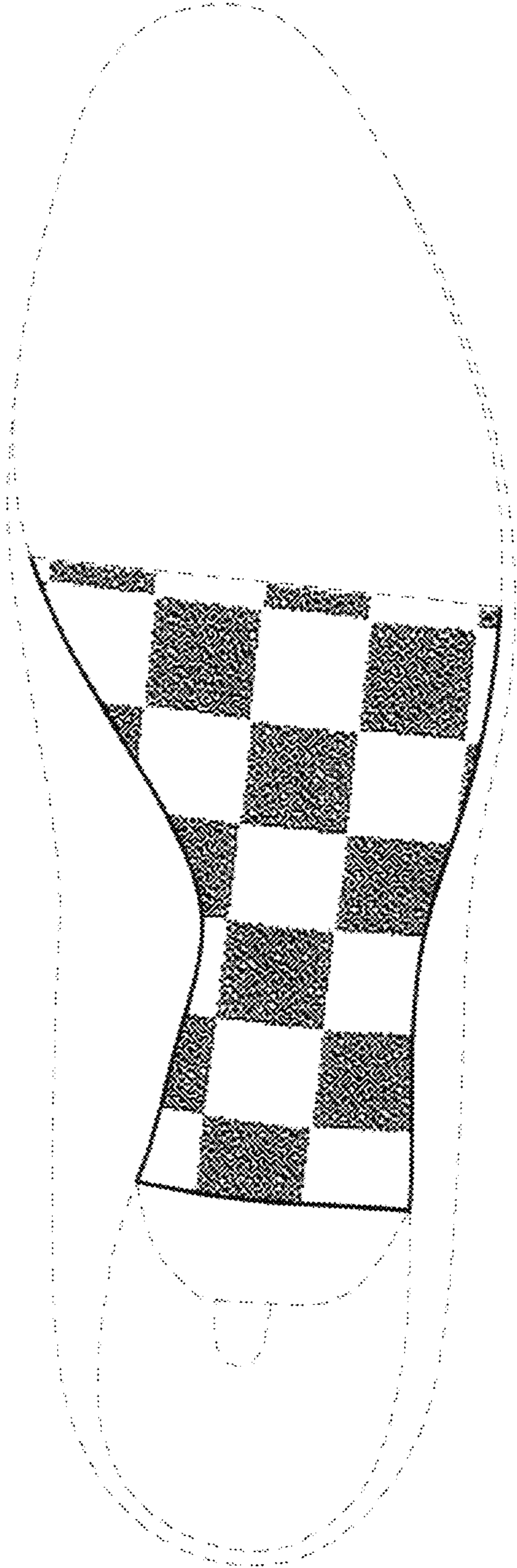

FIG. 1

FIG. 2

FIG. 3



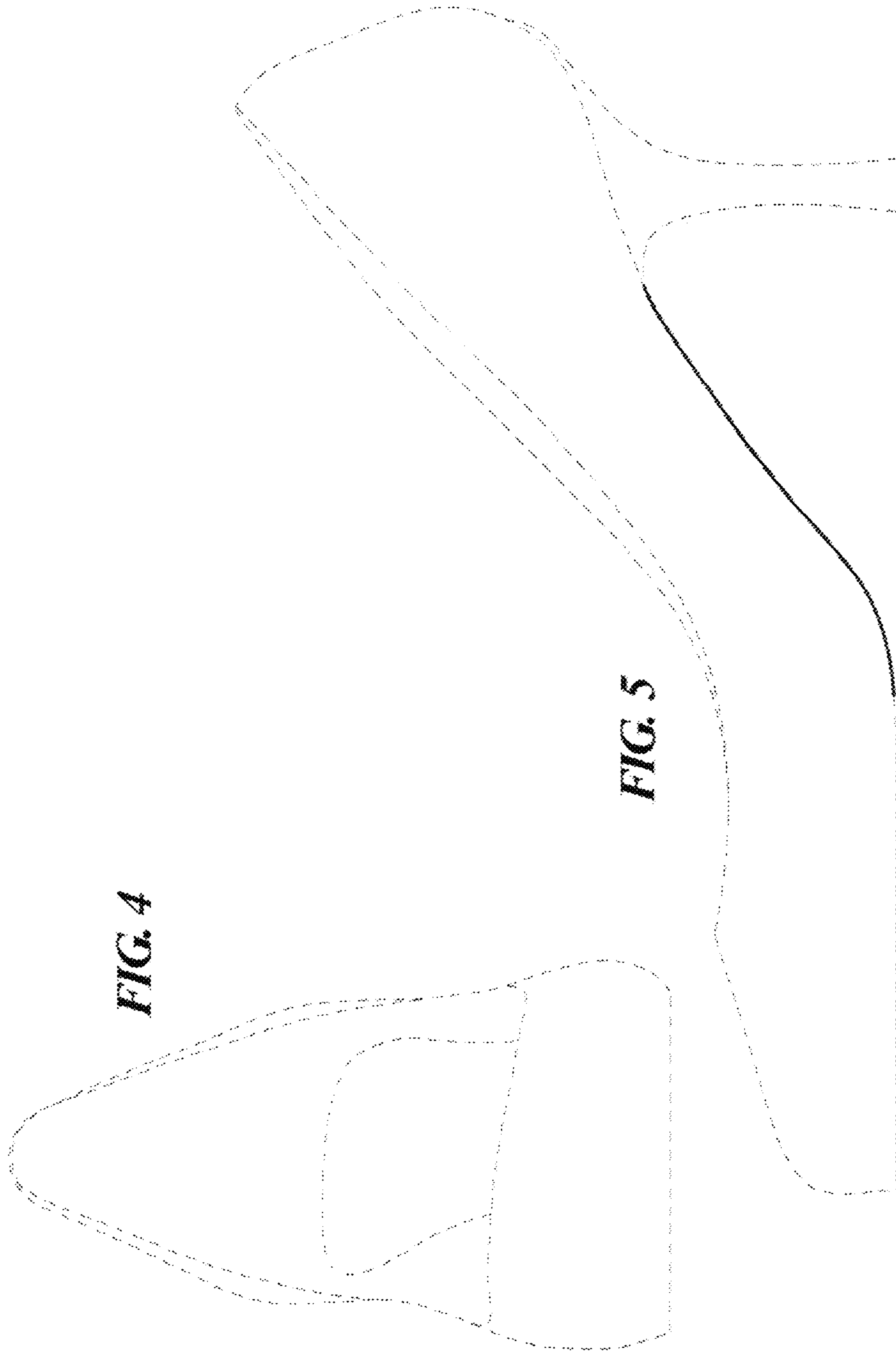

FIG. 4

FIG. 5

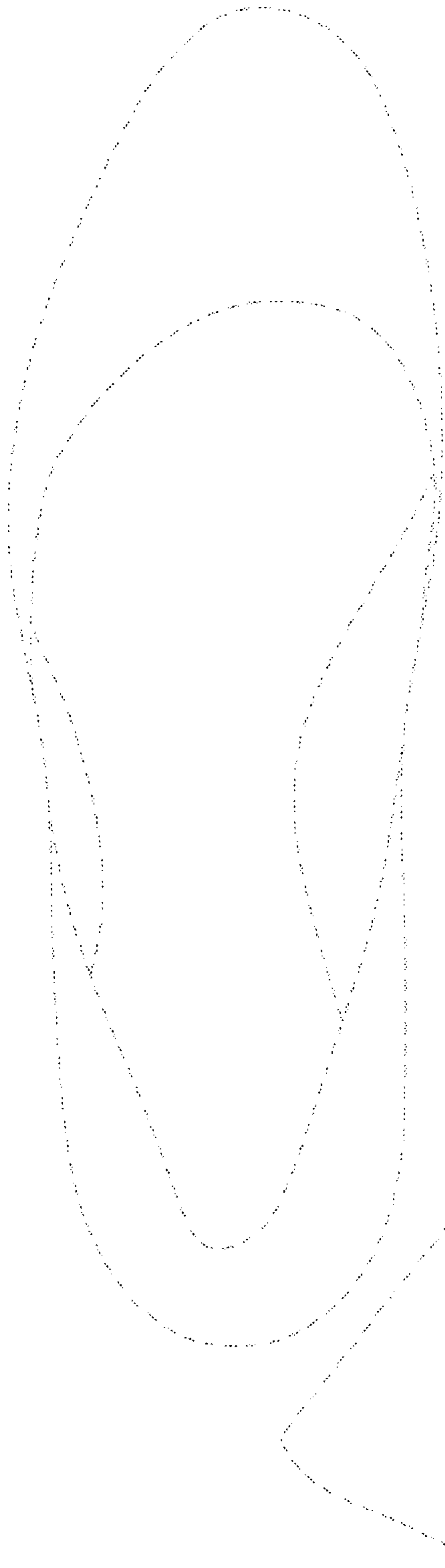

FIG. 7

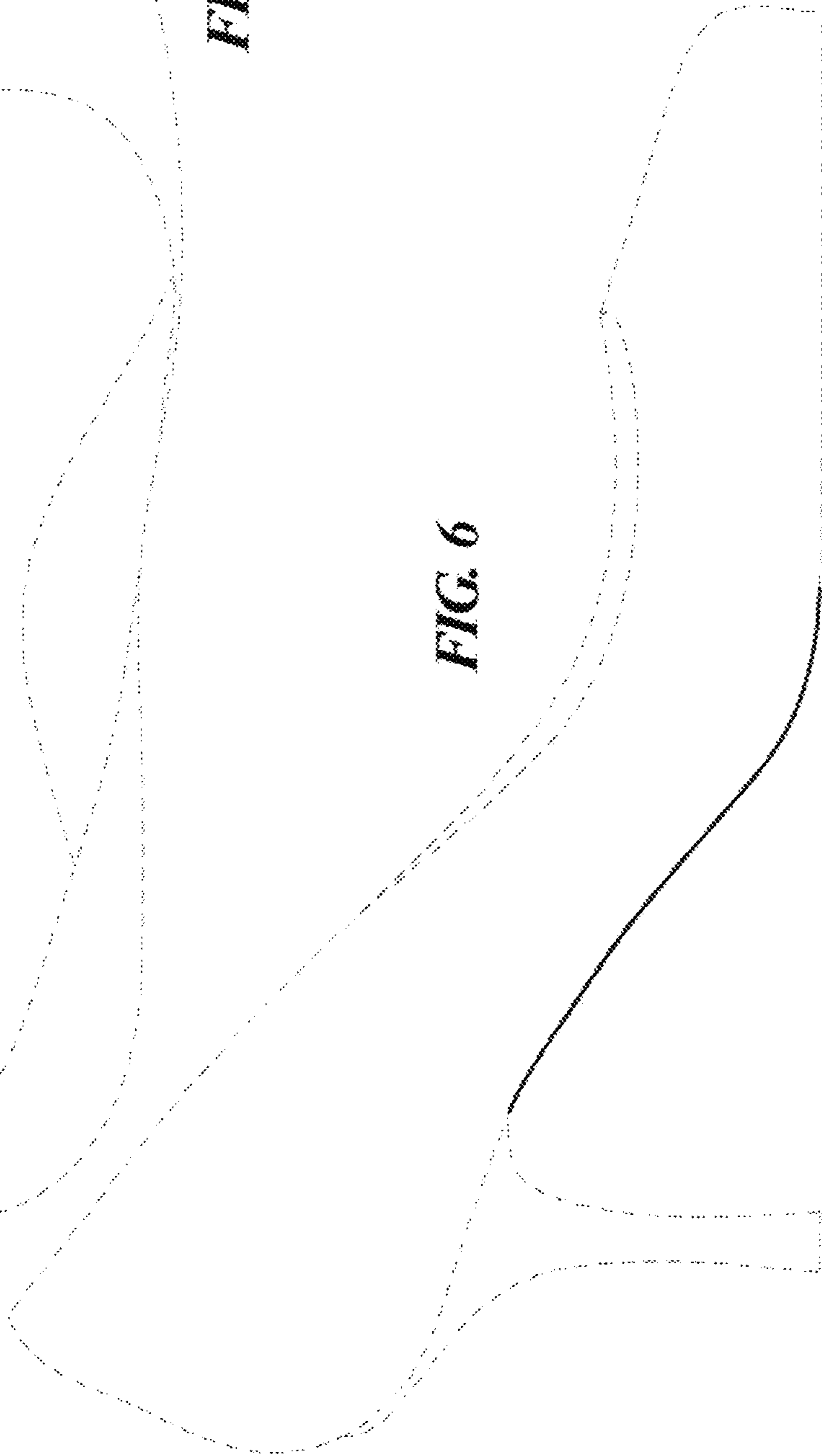

FIG. 6