



US00D765365S

(12) **United States Design Patent**
Chang

(10) **Patent No.:** **US D765,365 S**

(45) **Date of Patent:** **** Sep. 6, 2016**

(54) **SHOE MIDSOLE**

(71) Applicant: **NIKE, Inc.**, Beaverton, OR (US)

(72) Inventor: **Leo S. Chang**, Portland, OR (US)

(73) Assignee: **NIKE, Inc.**, Beaverton, OR (US)

(**) Term: **14 Years**

(21) Appl. No.: **29/525,607**

(22) Filed: **Apr. 30, 2015**

(51) **LOC (10) Cl.** **02-04**

(52) **U.S. Cl.**

USPC **D2/947**; D2/953

(58) **Field of Classification Search**

USPC D2/902, 906, 908, 916, 918, 925,
D2/946-962, 977; 36/3 B, 22 R, 24.5, 25 R,

36/28, 32 R, 34 R, 59 C, 67 A, 103

CPC A43B 13/00; A43B 13/02; A43B 13/023;

A43B 13/026; A43B 13/04; A43B 13/08;

A43B 13/10; A43B 13/12; A43B 13/14;

A43B 13/141; A43B 13/143; A43B 13/16;

A43B 13/18; A43B 13/181; A43B 13/187;

A43B 13/189; A43B 13/20; A43B 13/22;

A43B 13/223; A43B 13/24; A43B 13/28;

A43B 13/30; A43B 13/32; A43B 13/34;

A43B 13/36

See application file for complete search history.

(56) **References Cited**

U.S. PATENT DOCUMENTS

D110,183 S * 6/1938 Levin D2/977

D394,742 S * 6/1998 Gaudio D2/902

D397,847 S 9/1998 Hudson

6,389,713 B1 * 5/2002 Kita A43B 13/026

36/28

6,516,539 B2 * 2/2003 Nishiwaki A43B 7/144

36/28

D516,781 S	3/2006	Ardissono et al.	
D524,034 S *	7/2006	Hlavacs	D2/977
D543,686 S	6/2007	Andersen et al.	
D561,985 S	2/2008	Andersen et al.	
D601,785 S	10/2009	Lane, III et al.	
D655,483 S *	3/2012	Portzline	D2/902
D662,697 S *	7/2012	Portzline	D2/946
D674,996 S *	1/2013	Sallee	D2/946
D689,675 S *	9/2013	Hardman	D2/947
D691,785 S	10/2013	Chang	
D708,828 S *	7/2014	Avar	D2/947
D709,681 S	7/2014	Williams, Jr.	
D713,624 S *	9/2014	Petrie	D2/947
D741,584 S *	10/2015	Christopherson	D2/947
D743,153 S *	11/2015	Taylor	D2/947
2013/0104423 A1 *	5/2013	Hatfield	A43B 5/001 36/103

* cited by examiner

Primary Examiner — T. Chase Nelson

(74) *Attorney, Agent, or Firm* — Banner & Witcoff, Ltd.

(57) **CLAIM**

The ornamental design for a shoe midsole, as shown and described.

DESCRIPTION

FIG. 1 is a front perspective view of a shoe midsole showing my new design;

FIG. 2 is a side view thereof; and,

FIG. 3 is a rear perspective view thereof.

The broken lines immediately adjacent to the shaded area represent unclaimed boundaries of the design. The broken lines showing the remainder of the shoe are for environmental purposes only and form no part of the claimed design. The contrast in shading represents a contrast in appearance only and does not represent any particular color, material, texture or finish.

1 Claim, 3 Drawing Sheets

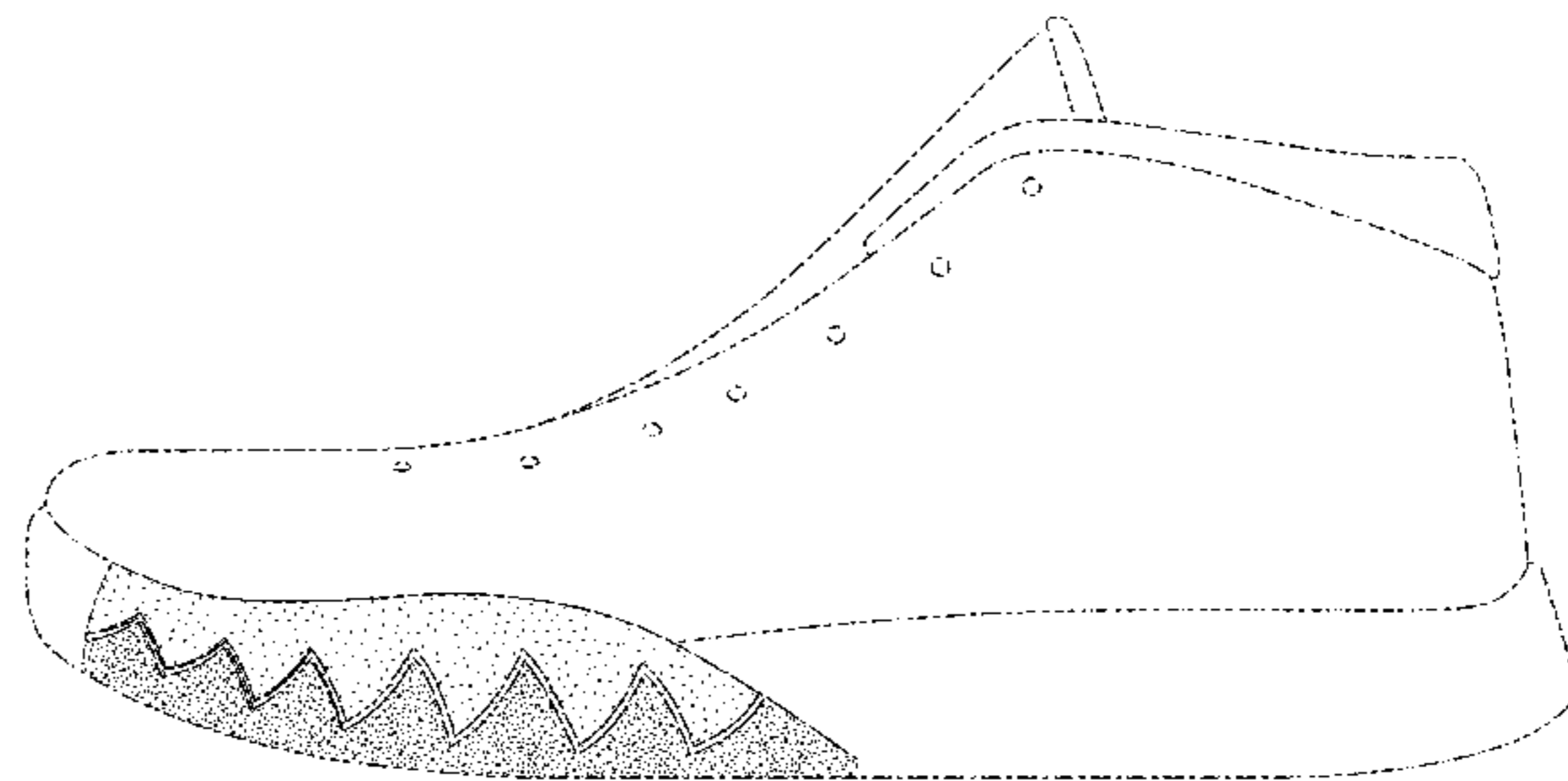
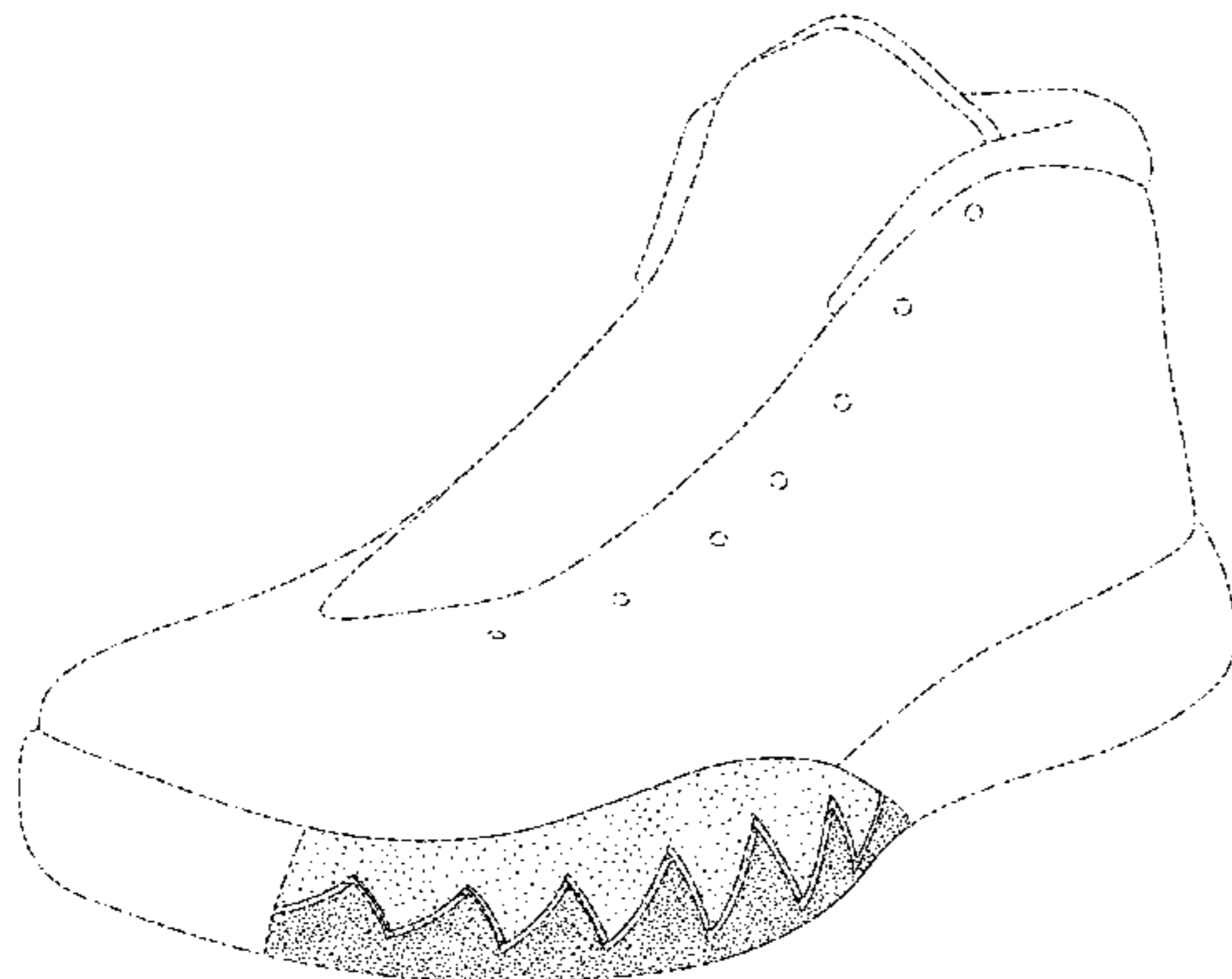

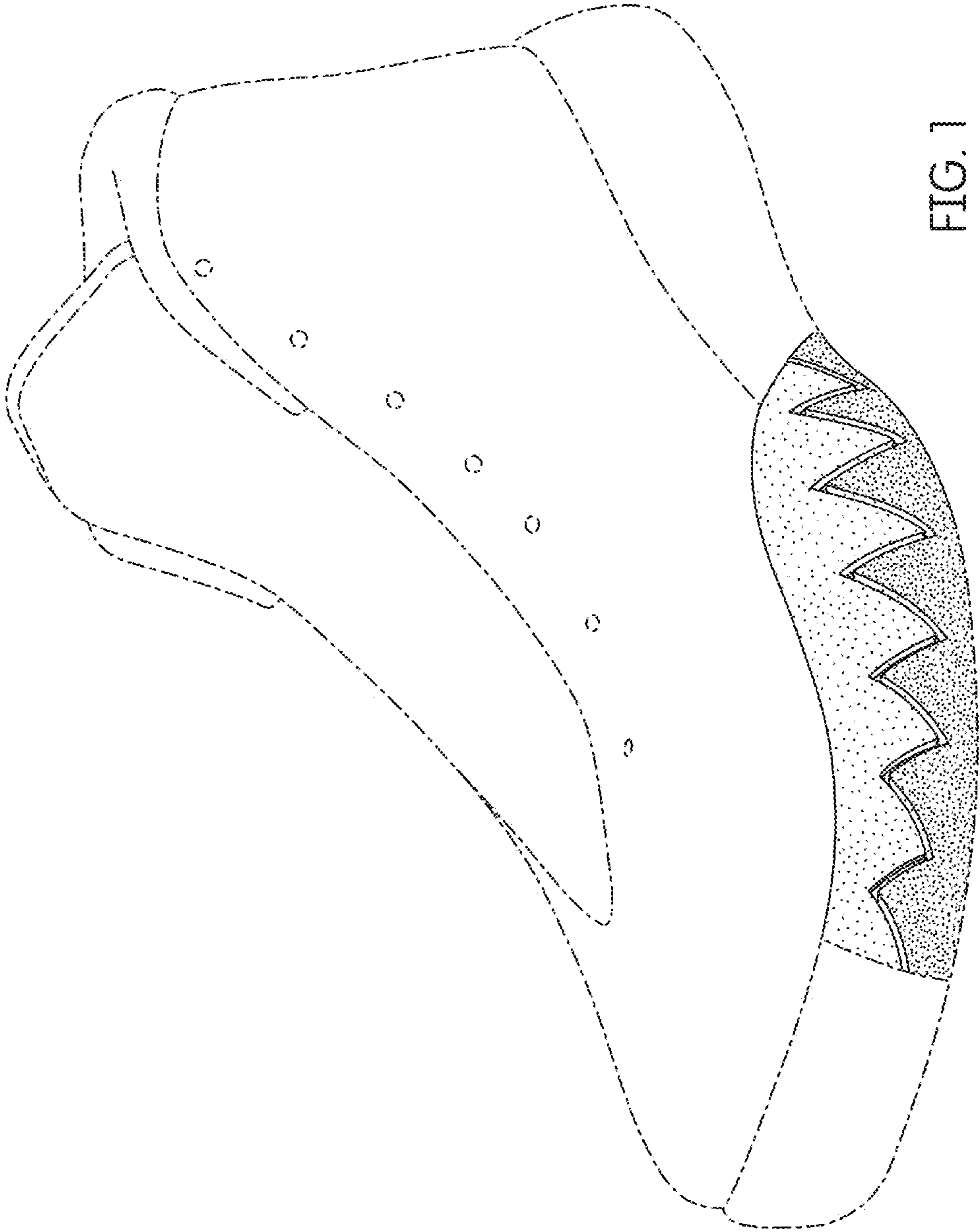

FIG. 1

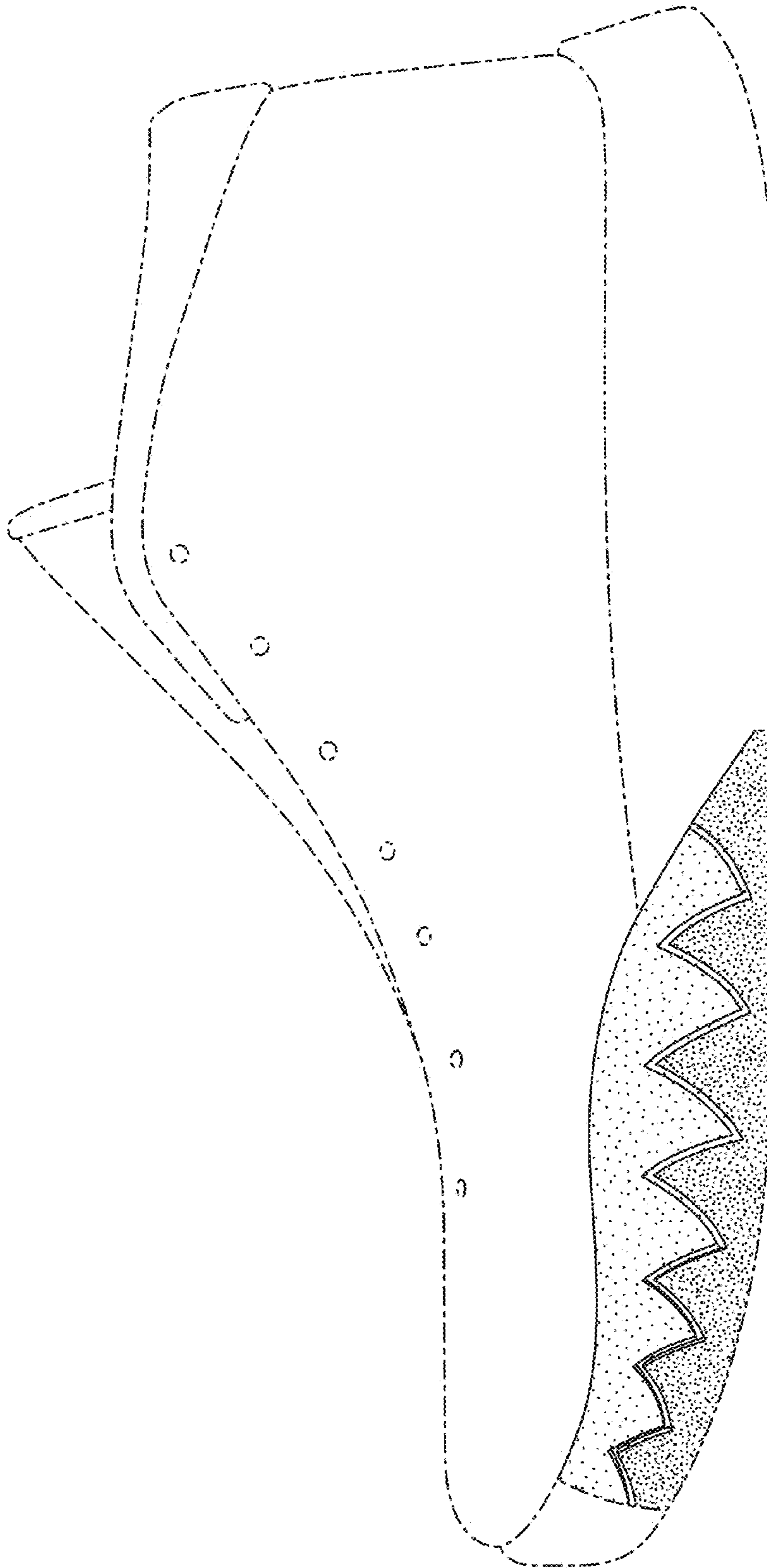

FIG. 2

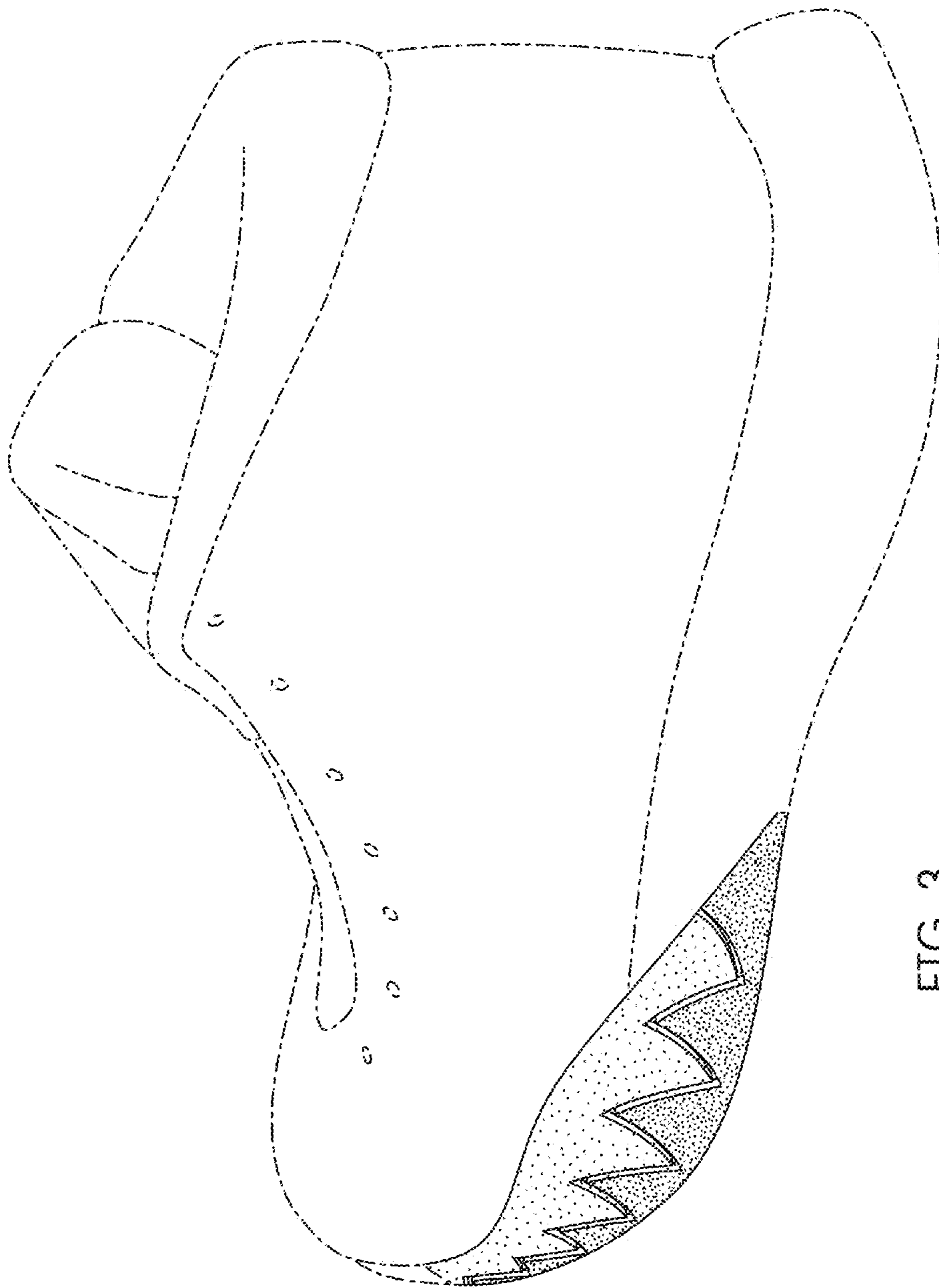

FIG. 3