



US00D765288S

(12) **United States Design Patent**
Ueda

(10) **Patent No.:** **US D765,288 S**

(45) **Date of Patent:** **** Aug. 30, 2016**

- (54) **HEADLAMP FOR A BICYCLE**
- (71) Applicant: **Cateye Co., Ltd.**, Osaka (JP)
- (72) Inventor: **Takashi Ueda**, Osaka (JP)
- (73) Assignee: **Cateye Co., Ltd.**, Osaka (JP)
- (**) Term: **15 Years**

D586,931 S *	2/2009	Tseng	D26/28
D697,241 S *	1/2014	Chen	D26/28
D712,077 S *	8/2014	Leban	D26/28
D715,976 S *	10/2014	Chou	D26/28
D715,980 S *	10/2014	Ueda	D26/28
D735,908 S *	8/2015	Ko	D26/28
D738,014 S *	9/2015	Lin	D26/28
D739,577 S *	9/2015	Kani	D26/28
D745,727 S *	12/2015	Ruthling	D26/28
D747,516 S *	1/2016	Yang	D26/28
D748,831 S *	2/2016	Fan	D26/28

(21) Appl. No.: **29/529,462**

(22) Filed: **Jun. 8, 2015**

(30) **Foreign Application Priority Data**

- Dec. 12, 2014 (JP) 2014-027829
- (51) **LOC (10) Cl.** **26-07**
- (52) **U.S. Cl.**
USPC **D26/28**
- (58) **Field of Classification Search**
USPC D26/28-36; 362/459-468, 475-478,
362/485-487
CPC F21S 48/00; F21S 48/10; F21S 48/115;
F21S 48/225; F21S 48/1233; F21S 48/1266;
F21S 48/1388; F21S 48/2268; F21V 21/04
See application file for complete search history.

(56) **References Cited**

U.S. PATENT DOCUMENTS

D370,986 S *	6/1996	Koch	D26/28
D393,085 S *	3/1998	Mayer	D26/28

FOREIGN PATENT DOCUMENTS

TW	D119315	10/2007
TW	D123159	6/2008

* cited by examiner

Primary Examiner — Angela J Lee

(74) *Attorney, Agent, or Firm* — Arnstein & Lehr LLP

(57) **CLAIM**

The ornamental design for a headlamp for a bicycle, as shown.

DESCRIPTION

FIG. 1 is a perspective view of a headlamp for a bicycle showing my new design;
 FIG. 2 is a front view thereof;
 FIG. 3 is a rear view thereof;
 FIG. 4 is a top plan view thereof;
 FIG. 5 is a bottom plan view thereof;
 FIG. 6 is a right side view thereof; and,
 FIG. 7 is a left side view thereof.

1 Claim, 4 Drawing Sheets

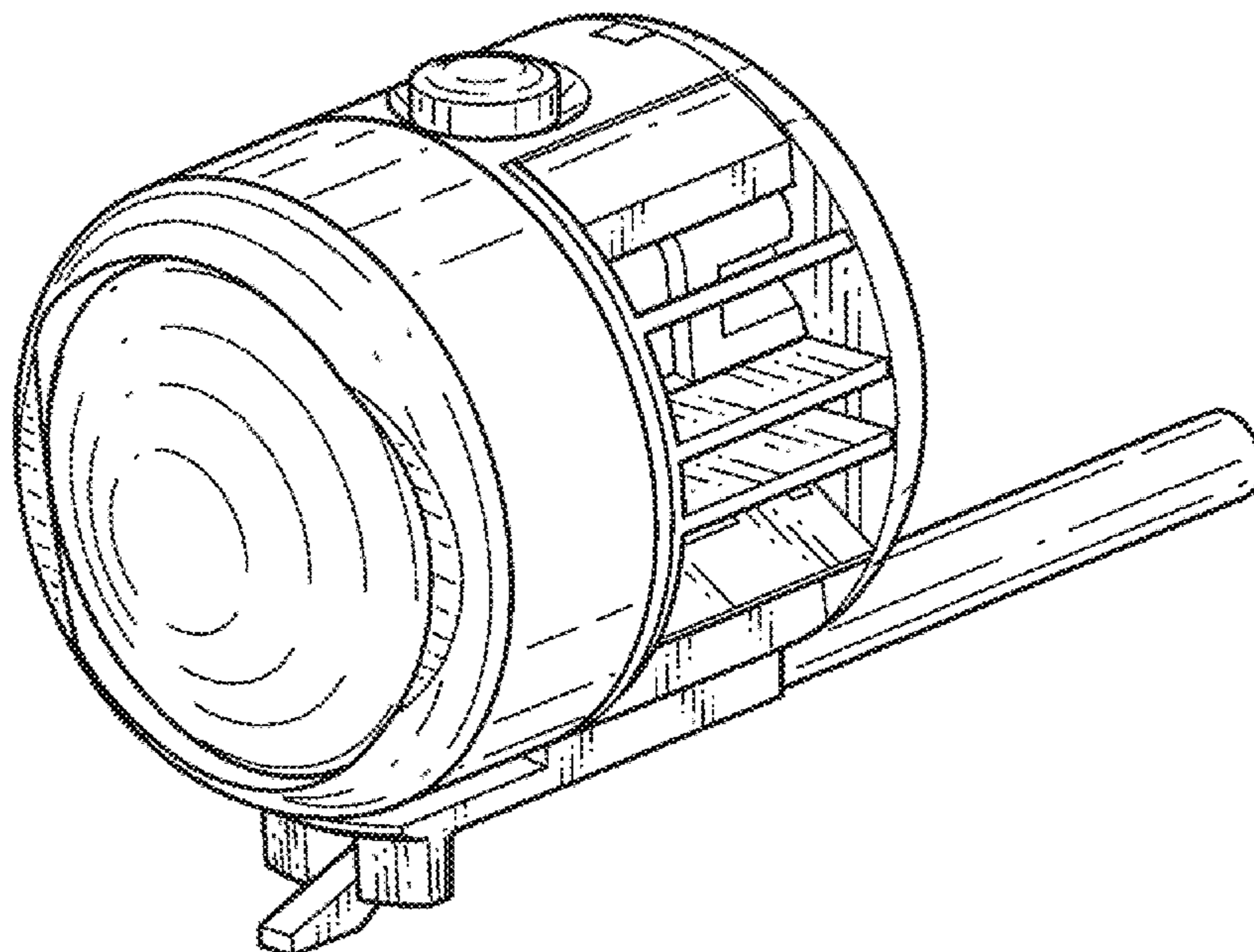

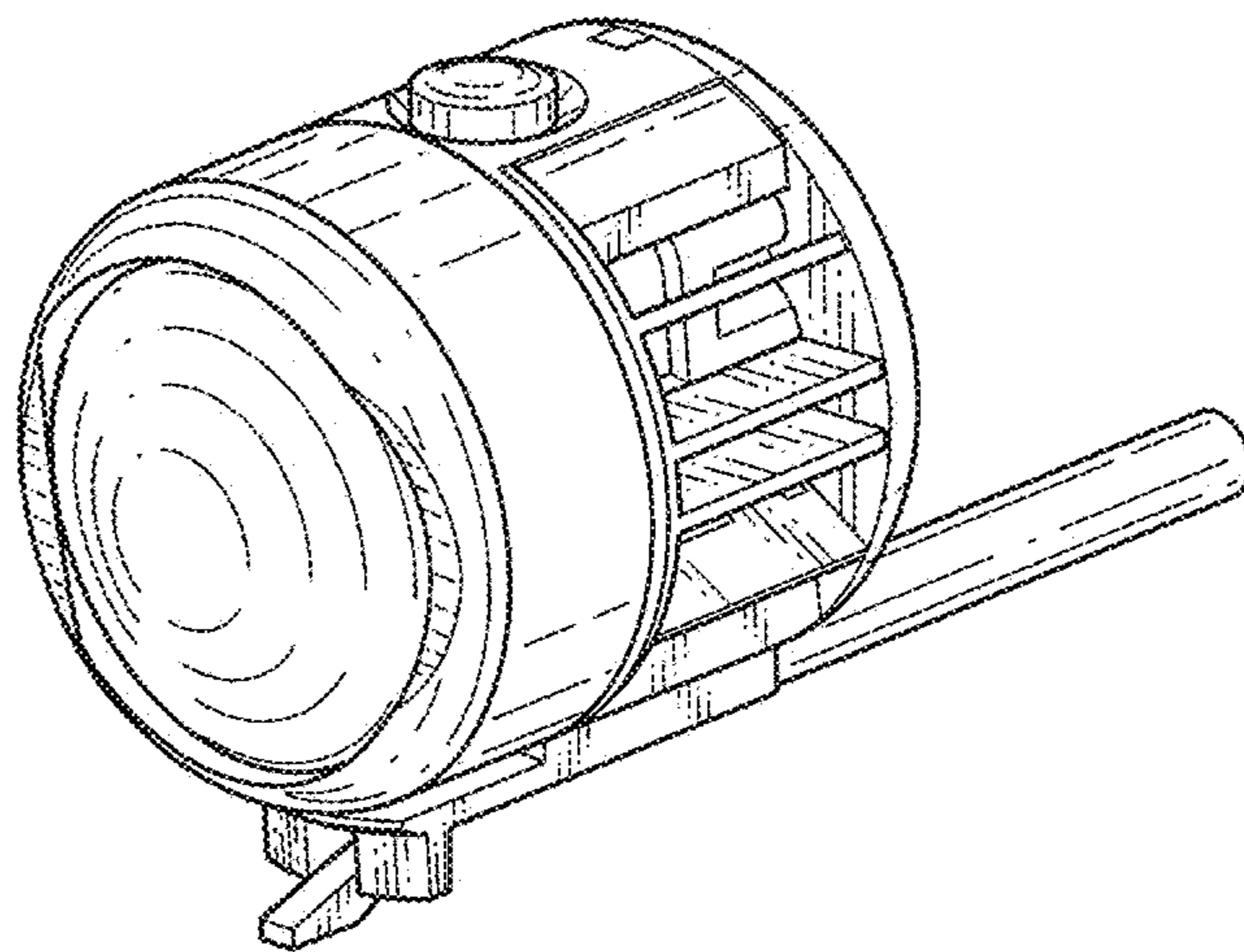

Fig. 1

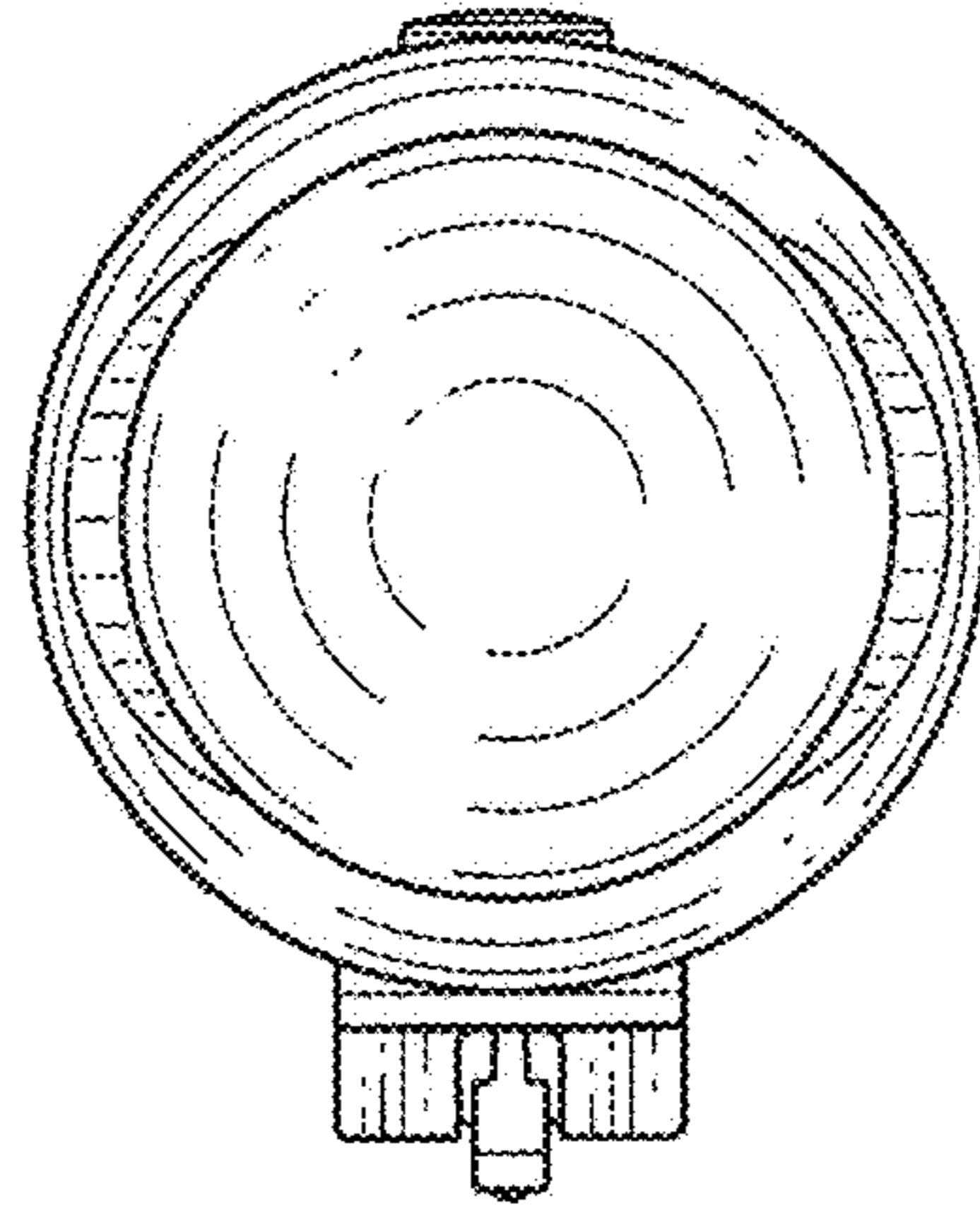

Fig. 2

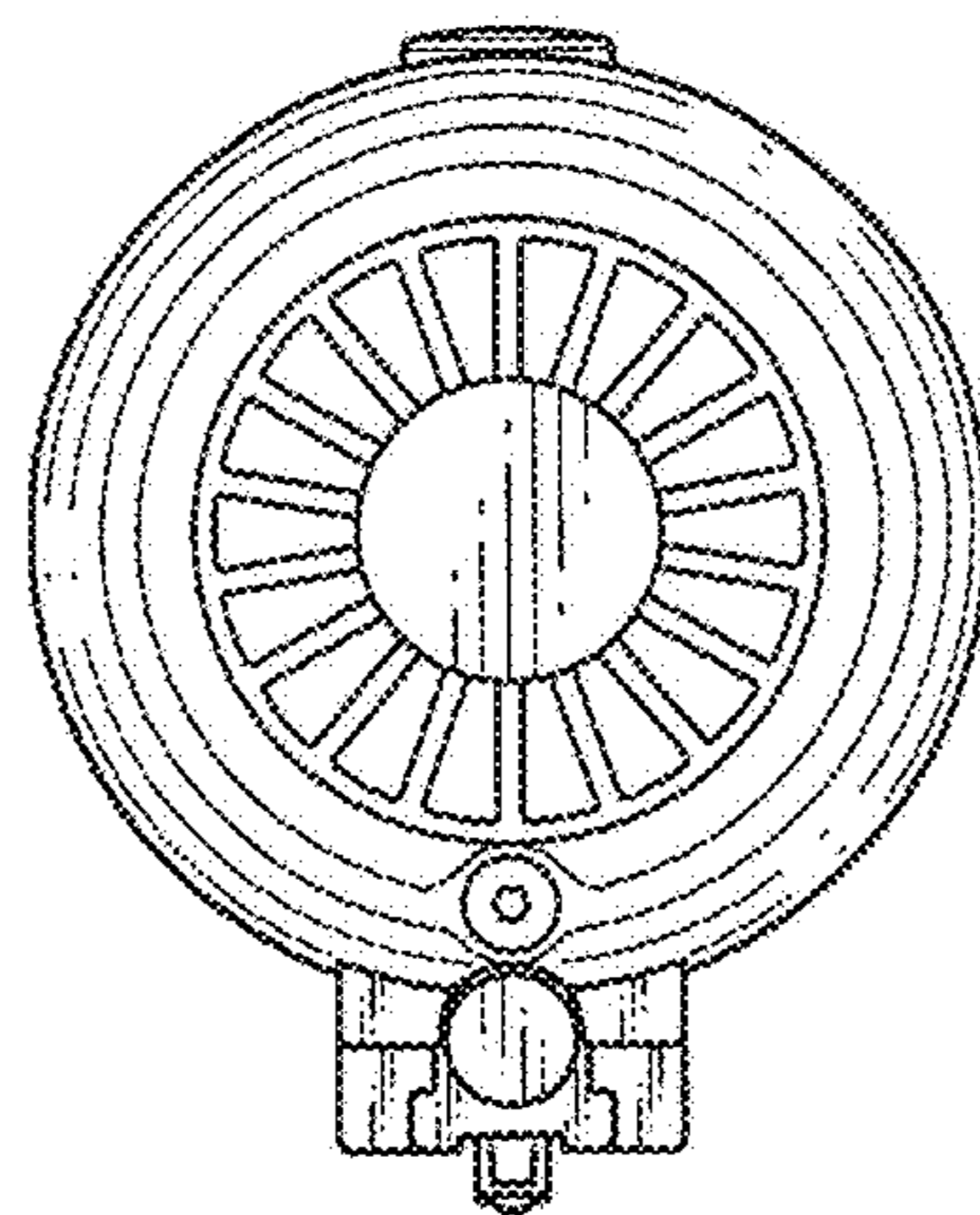

Fig. 3

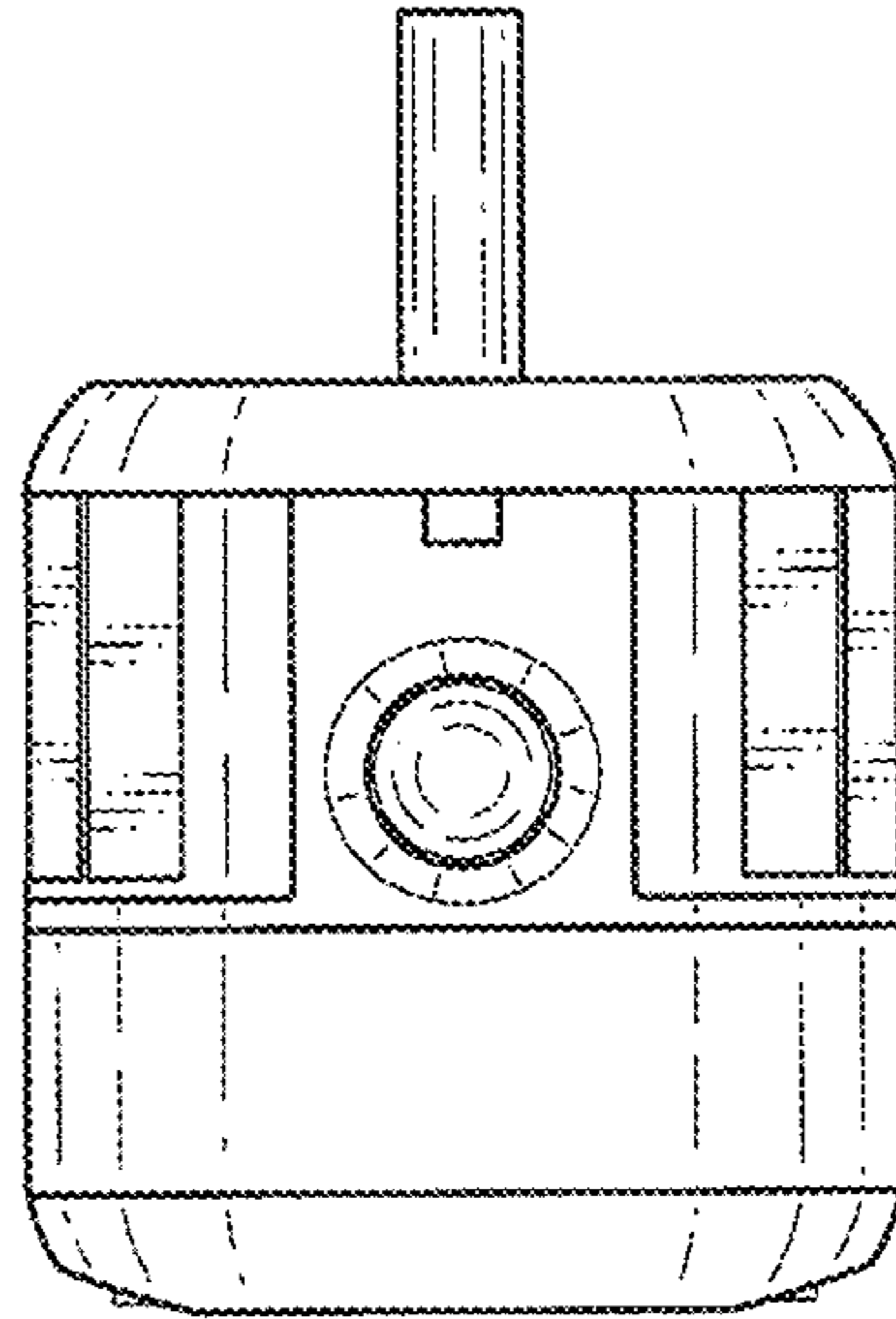

Fig. 4

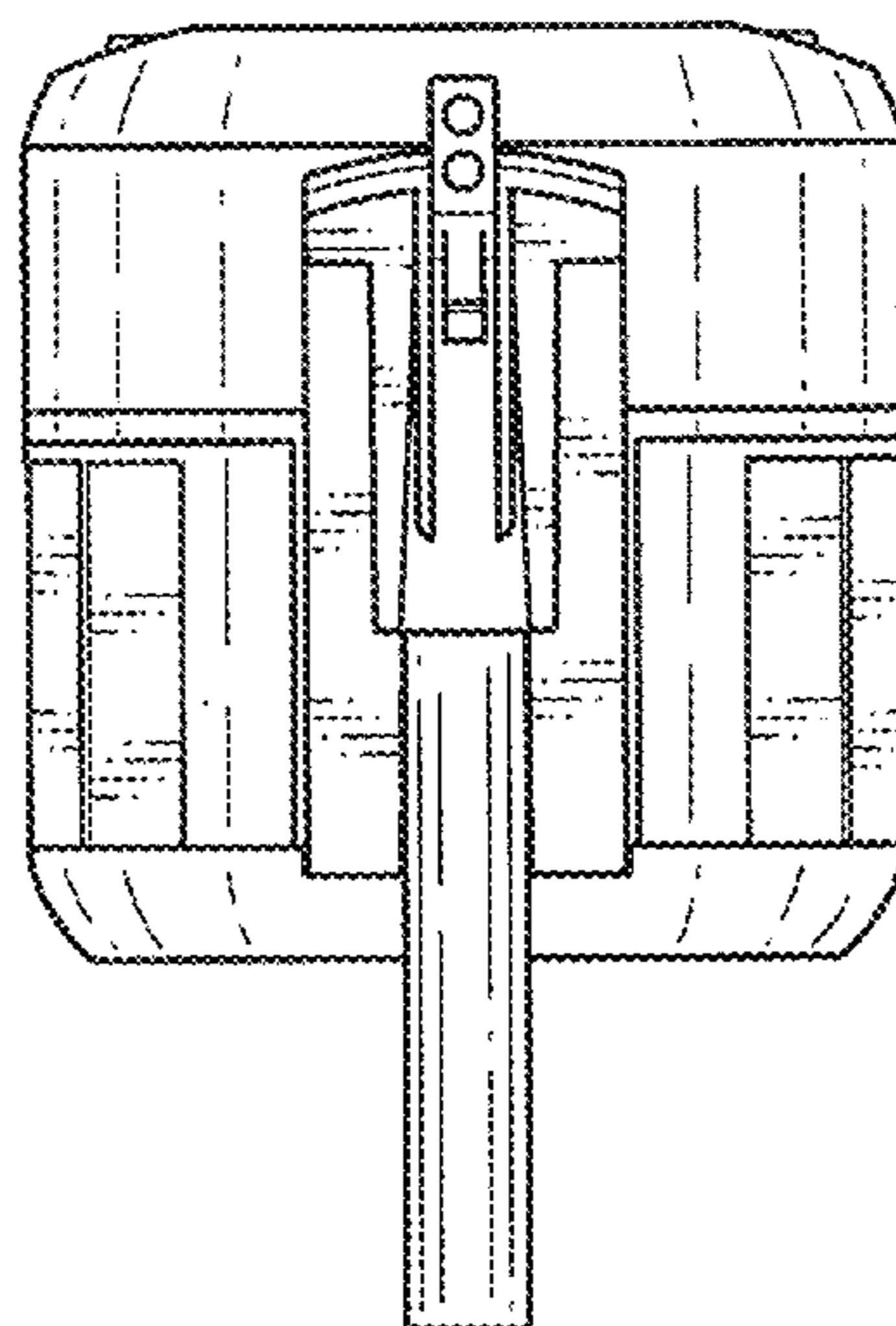

Fig. 5

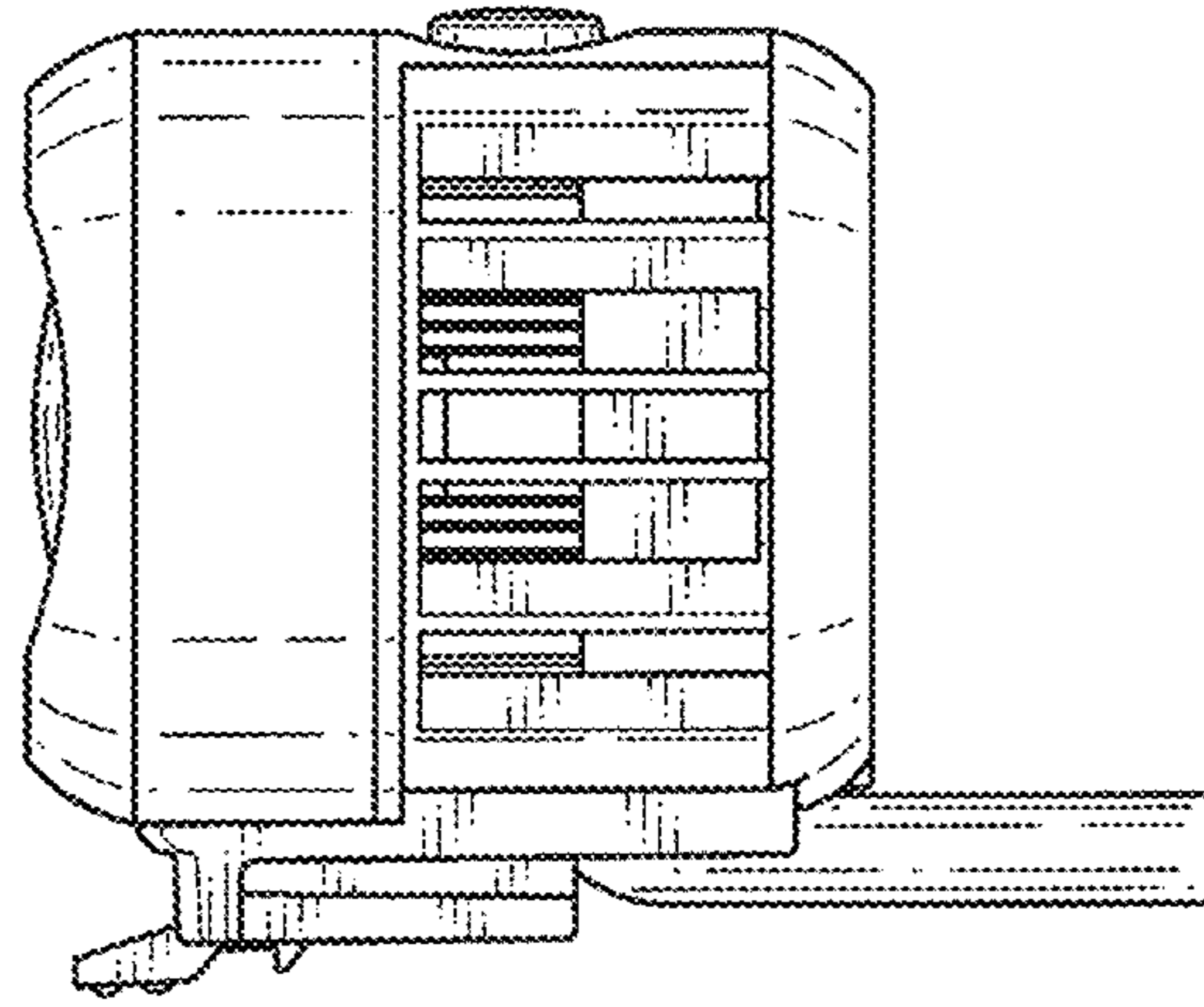

Fig. 6

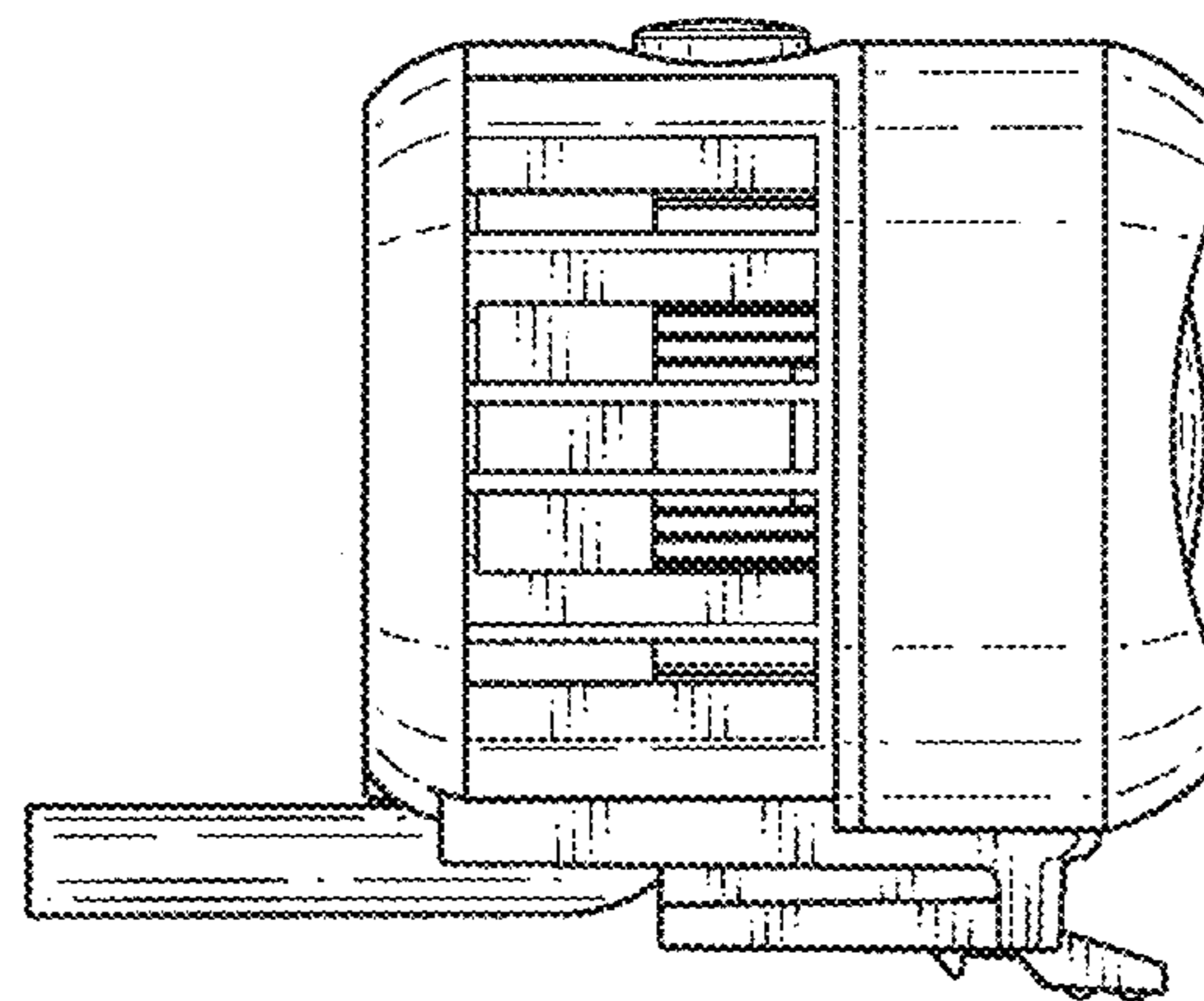

Fig. 7