



US00D765274S

(12) **United States Design Patent**
Leitch et al.

(10) **Patent No.:** **US D765,274 S**
(45) **Date of Patent:** **** Aug. 30, 2016**

- (54) **SHINGLE**
- (71) Applicant: **Building Materials Investment Corporation**, Dallas, TX (US)
- (72) Inventors: **Olan Leitch**, Bakersfield, CA (US); **Luis Duque**, Hackensack, NJ (US); **Ming-Liang Shiao**, Collegeville, PA (US); **Sudhir Railkar**, Wayne, NJ (US)
- (73) Assignee: **Building Materials Investment Corporation**, Dallas, TX (US)
- (**) Term: **14 Years**
- (21) Appl. No.: **29/521,866**
- (22) Filed: **Mar. 26, 2015**
- (51) **LOC (10) Cl.** **25-01**
- (52) **U.S. Cl.**
USPC **D25/143**
- (58) **Field of Classification Search**
USPC D25/139-144; 52/518-521, 523-524, 52/539, 554-555, 557
CPC E04D 1/00; E04D 1/12; E04D 1/26; E04D 1/30; E04D 2001/05; E04F 13/0864
See application file for complete search history.

- 1,604,339 A 10/1926 Cumfer
- 1,619,599 A 3/1927 Cumfer
- 1,633,474 A 6/1927 Busha
- 1,641,858 A 9/1927 McCarthy
- 1,655,885 A 1/1928 Adair
- 1,656,434 A 1/1928 Gietz
- D74,669 S 3/1928 Fife
- D75,612 S 6/1928 Cotner
- 1,688,917 A 10/1928 Busha

(Continued)

OTHER PUBLICATIONS

CertainTeed Shingle Applicator's Manual: Presidential Shake and Presidential Shake TL, <http://www.certainteed.com/resources/PresidentialShakeTLInstall.pdf> (undated).
 Pending U.S. Appl. No. 14/656,902, filed Mar. 13, 2015 (drawings attached).
 Pending U.S. Appl. No. 29/520,321, filed Mar. 13, 2015 (drawings attached).

(Continued)

Primary Examiner — Catheri Oliver-Garcia
Assistant Examiner — Rebekah Caruso
 (74) *Attorney, Agent, or Firm* — Fitzpatrick, Cella, Harper & Scinto

(57) **CLAIM**
 The ornamental design for a shingle, as shown and described.

DESCRIPTION

FIG. 1 is a top plan view of a first embodiment of a shingle;
 FIG. 2 is a front elevation thereof;
 FIG. 3 is a rear elevation thereof;
 FIG. 4 is a right side view thereof;
 FIG. 5 is a perspective view thereof;
 FIG. 6 is a bottom plan view thereof;
 FIG. 7 is a top plan view of a second embodiment of a shingle;
 and,
 FIG. 8 is a top plan view of a third embodiment of a shingle.
 The broken lines shown in the drawings are for illustrative purposes only and depict portions of the shingle that form no part of the claimed design.

1 Claim, 3 Drawing Sheets

- (56) **References Cited**
U.S. PATENT DOCUMENTS

433,279 A	7/1890	Fairchild	
1,295,360 A	2/1919	Overbury	
D56,106 S	8/1920	Russell	
1,442,614 A	1/1923	Hooker	
1,463,632 A	7/1923	Severns	
1,513,940 A *	11/1924	Smith E04D 1/265 52/518
D68,552 S	10/1925	Sjodahl	
1,584,343 A	5/1926	Abraham	
1,587,017 A	6/1926	MacInnes	
1,601,735 A	10/1926	Harris	

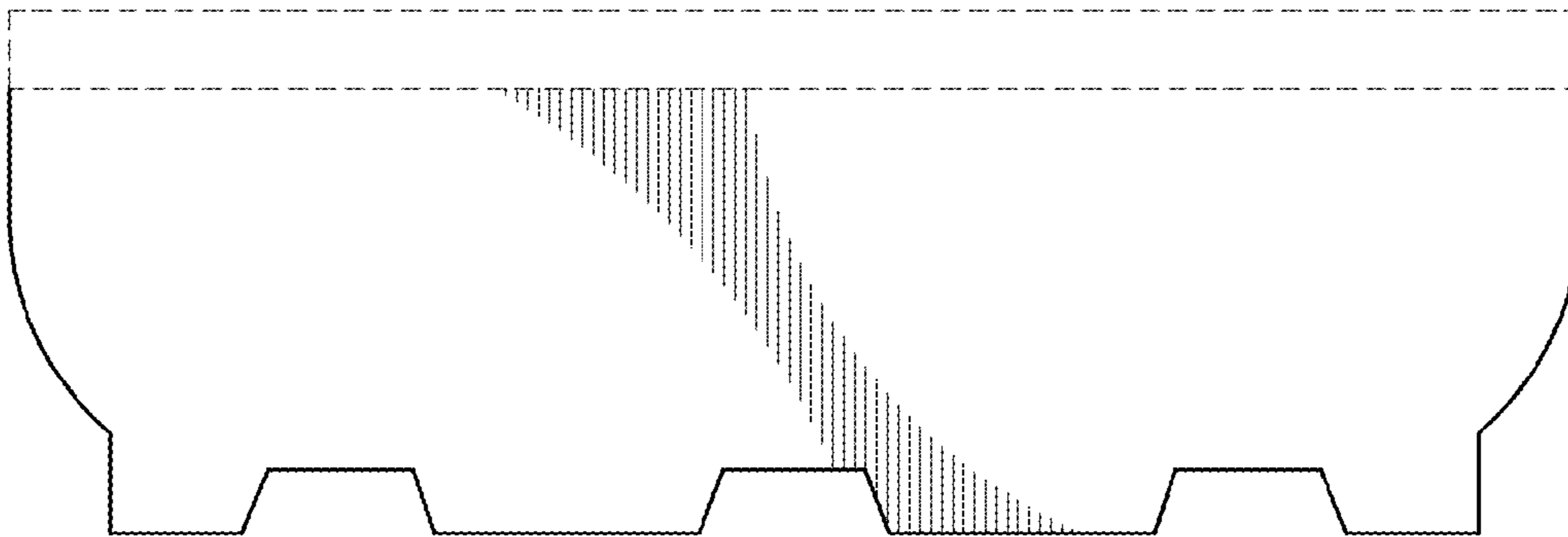

(56)

References Cited

U.S. PATENT DOCUMENTS

D76,843 S	11/1928	Topping		4,333,279 A	6/1982	Corbin et al.
1,698,891 A *	1/1929	Overbury	E04D 1/26 29/412	4,434,589 A	3/1984	Freiborg
1,555,441 A	9/1929	Sjodahl		4,499,702 A	2/1985	Turner
1,732,403 A	10/1929	Harris et al.		4,527,374 A	7/1985	Corbin
1,741,539 A	12/1929	Moore		4,587,785 A	5/1986	Rohner
1,756,741 A	4/1930	Harshberger et al.		4,637,191 A	1/1987	Smith
1,760,873 A	6/1930	Kirschbraun		4,666,226 A	5/1987	Legrand et al.
D81,768 S	8/1930	Topping		4,856,251 A	8/1989	Buck
D83,704 S	3/1931	Stark		D317,506 S	6/1991	Jenkins et al.
1,828,222 A	10/1931	Clow		D326,330 S	5/1992	Klein
D85,639 S	12/1931	Finley		5,195,290 A	3/1993	Hulett
1,842,761 A	1/1932	McCarthy		5,232,530 A *	8/1993	Malmquist E04D 1/26 156/182
1,843,370 A	2/1932	Overbury		5,239,802 A	8/1993	Robinson
1,846,635 A	2/1932	Finley		5,421,134 A	6/1995	Hannah et al.
1,851,088 A	3/1932	Duncan		D366,124 S	1/1996	Hannah et al.
1,860,899 A	5/1932	Miller		5,495,654 A	3/1996	Goodhart et al.
1,862,852 A *	6/1932	Harshberger	E04D 1/26 52/555	5,657,603 A	8/1997	Goodhart et al.
1,871,646 A	8/1932	Abraham		D388,195 S	12/1997	Hannah et al.
1,894,614 A	1/1933	Wettlaufer		5,799,459 A	9/1998	Covert
D89,783 S	5/1933	Moone		5,816,014 A	10/1998	Tzeng et al.
1,934,666 A	11/1933	Goslin		D400,981 S	11/1998	Bondoc et al.
1,945,485 A *	1/1934	Harshberger	E04D 1/26 428/155	5,853,858 A	12/1998	Bondoc
1,955,699 A	4/1934	Moffit		5,860,263 A	1/1999	Sieling et al.
1,956,732 A	5/1934	Schulz		D406,361 S	3/1999	Bondoc et al.
D92,504 S	6/1934	Topping		D406,665 S	3/1999	Bondoc et al.
1,968,426 A	7/1934	Rowe		5,939,169 A	8/1999	Bondoc et al.
1,975,487 A	10/1934	Topping		6,014,847 A	1/2000	Phillips
D93,824 S *	11/1934	Harshberger	D25/139	D426,002 S	5/2000	Bondoc et al.
1,983,936 A	12/1934	Finley		D435,671 S	12/2000	Phillips
2,000,226 A	5/1935	Fry		6,190,754 B1 *	2/2001	Bondoc E04D 1/26 156/260
2,006,417 A	7/1935	Topping		6,361,851 B1	3/2002	Sieling et al.
2,018,722 A	10/1935	Humphrey		6,367,222 B1	4/2002	Timbrel et al.
2,027,029 A	1/1936	Eckert		D480,485 S	10/2003	Phillips
D99,248 S	4/1936	Piazza		D482,141 S	11/2003	Rodrigues et al.
2,068,118 A	1/1937	Topping		D484,992 S	1/2004	Rodrigues et al.
2,078,998 A	5/1937	Black		6,708,456 B2	3/2004	Kiik et al.
D107,209 S	11/1937	Batell		6,920,730 B2	7/2005	Becker et al.
2,099,131 A	11/1937	Miller		6,990,779 B2	1/2006	Kiik et al.
2,106,396 A	1/1938	Topping		7,204,063 B2	4/2007	Kandalgaonkar
2,113,644 A *	4/1938	Bollaert	E04D 1/265 52/518	7,510,622 B2	3/2009	Kalanoglu et al.
2,132,999 A	10/1938	Topping		7,607,275 B2	10/2009	Elliott et al.
2,161,440 A *	6/1939	Venrick	E04D 1/26 52/553	7,775,008 B2	8/2010	King
2,205,679 A	6/1940	Ames, Jr.		D658,787 S	5/2012	Westfall et al.
2,219,450 A	10/1940	Koenig		D666,745 S	9/2012	Rodrigues et al.
2,257,152 A	9/1941	Black		D666,747 S	9/2012	Rodrigues et al.
2,272,032 A	2/1942	Brown		D670,407 S	11/2012	Leitch
2,335,493 A	11/1943	Drinkall		D670,408 S	11/2012	Leitch
2,411,308 A	11/1946	Washburn		D670,409 S	11/2012	Leitch
2,460,353 A	2/1949	Killingsworth		D670,825 S	11/2012	Leitch
2,487,593 A	11/1949	Rowe		D670,826 S	11/2012	Leitch
2,687,701 A	8/1954	Abraham		D670,827 S	11/2012	Leitch
2,699,129 A	1/1955	Abraham		D674,515 S	1/2013	Jenkins
2,756,699 A	7/1956	Lockwood		D695,925 S *	12/2013	Ray D25/143
2,808,010 A	10/1957	Rannikko		9,057,194 B2	6/2015	Jenkins et al.
2,858,777 A	11/1958	Schuetz		9,242,432 B1 *	1/2016	Harrington, Jr. B32B 11/00
2,867,180 A	1/1959	May		2003/0110729 A1	6/2003	Waggoner et al.
2,884,878 A	5/1959	Abraham		2003/0172611 A1	9/2003	Coco et al.
3,127,701 A	4/1964	Jastrzemski		2004/0079042 A1	4/2004	Elliott
3,217,870 A	11/1965	Davis et al.		2004/0172909 A1	9/2004	Gabbard et al.
3,283,463 A	11/1966	Powell		2004/0182032 A1	9/2004	Koschitzky
3,377,761 A	4/1968	Skelton, Jr.		2007/0068108 A1	3/2007	Kiik et al.
3,407,556 A	10/1968	Leibrook		2009/0100788 A1	4/2009	Gabbard et al.
3,638,388 A	2/1972	Crookston		2009/0151288 A1	6/2009	Kalkanoglu et al.
3,919,223 A	11/1975	Zmojdzin et al.		2009/0229210 A1 *	9/2009	Binkley B29C 65/56 52/543
3,919,823 A	11/1975	Bradley		2011/0185668 A1	8/2011	Kiik et al.
3,921,358 A *	11/1975	Bettoli	E04D 1/26 52/314	2013/0160389 A1	6/2013	Leitch
4,188,763 A	2/1980	Thiis-Evensen				
4,195,461 A	4/1980	Thiis-Evensen				
4,274,243 A	6/1981	Corbin et al.				

OTHER PUBLICATIONS

Pending U.S. Appl. No. 29/520,322, filed Mar. 13, 2015 (drawings attached).
 Pending U.S. Appl. No. 29/520,324, filed Mar. 13, 2015 (drawings attached).
 Pending U.S. Appl. No. 14/947,220, filed Nov. 20, 2015 (drawings attached).

* cited by examiner

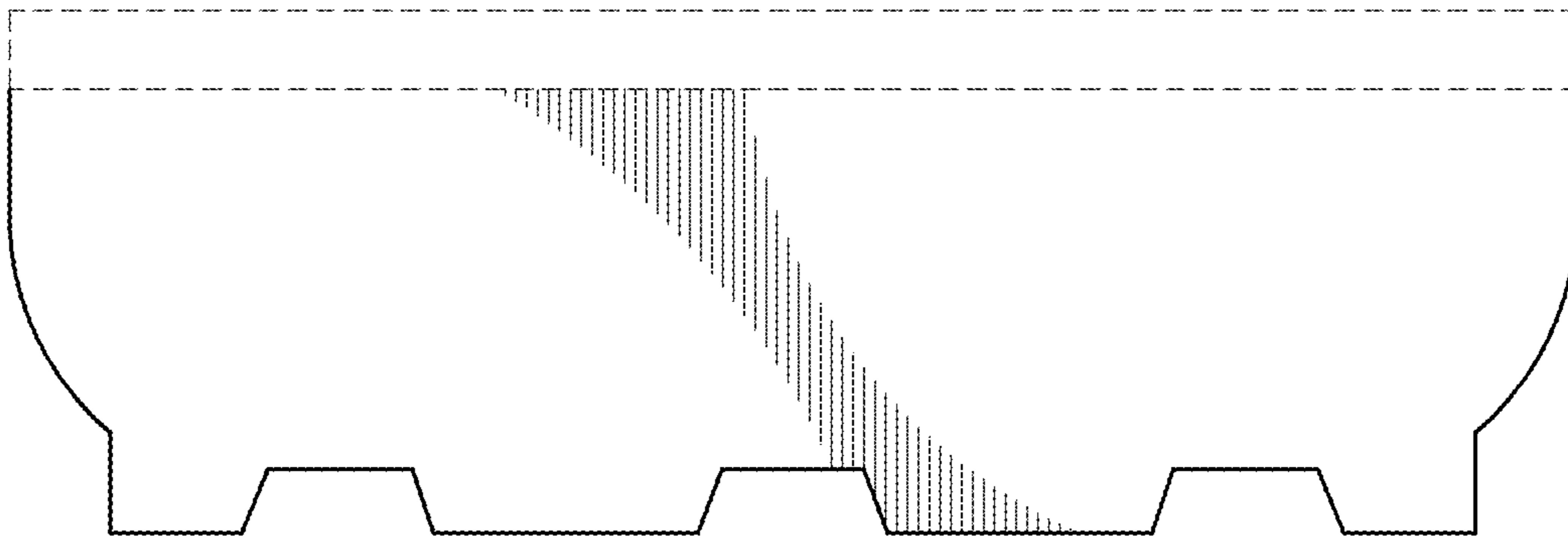

FIG. 1



FIG. 2

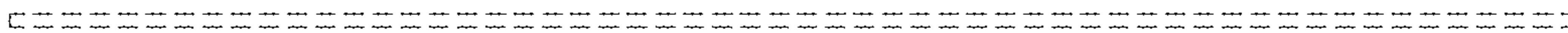

FIG. 3



FIG. 4

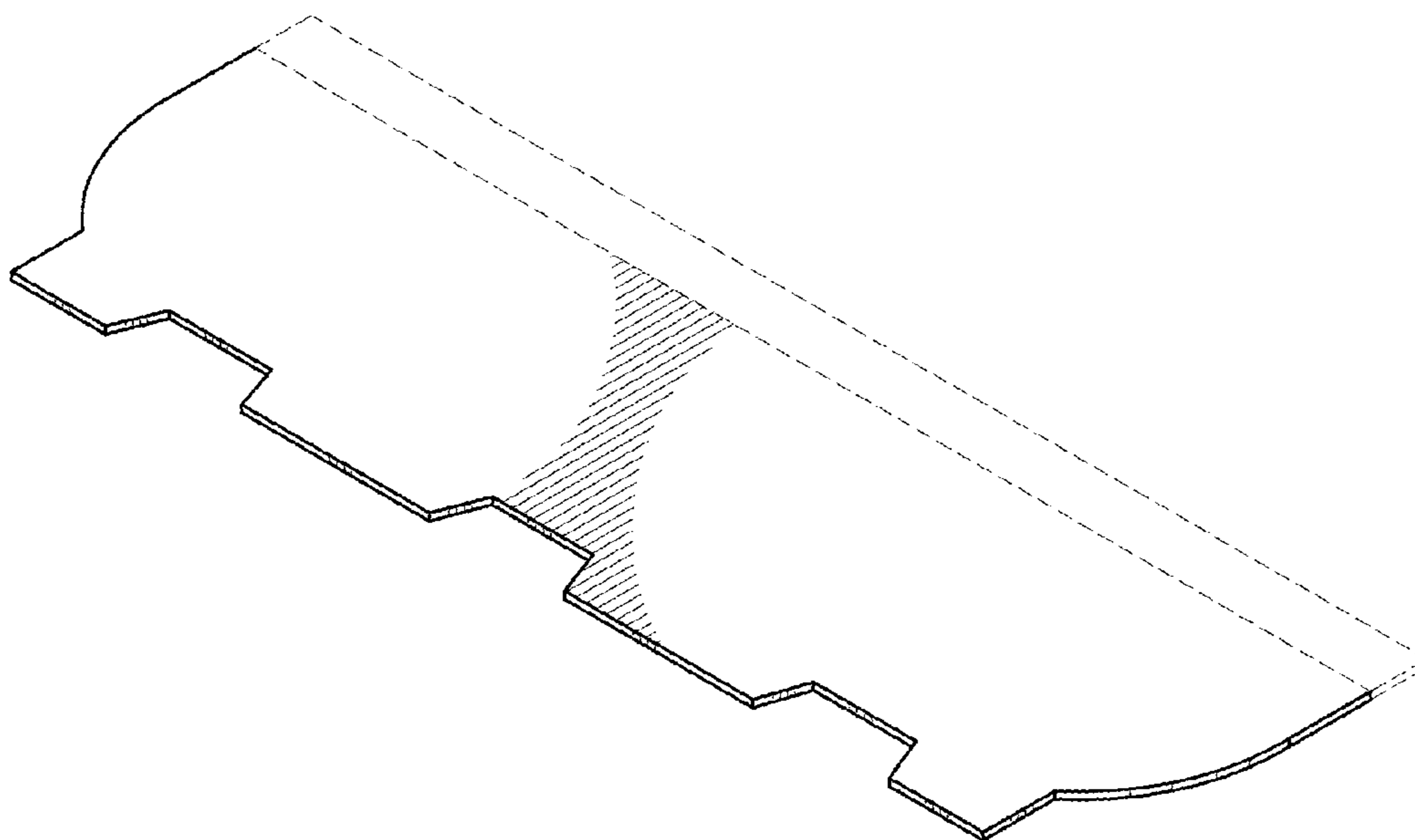

FIG. 5

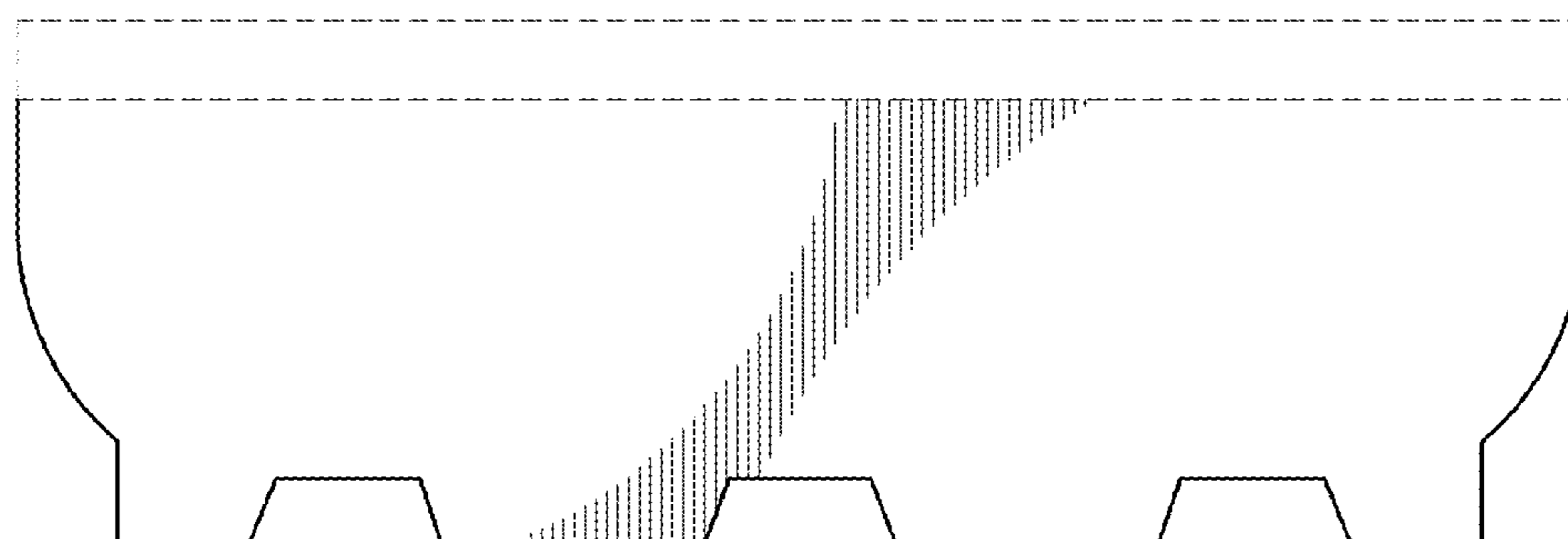

FIG. 6

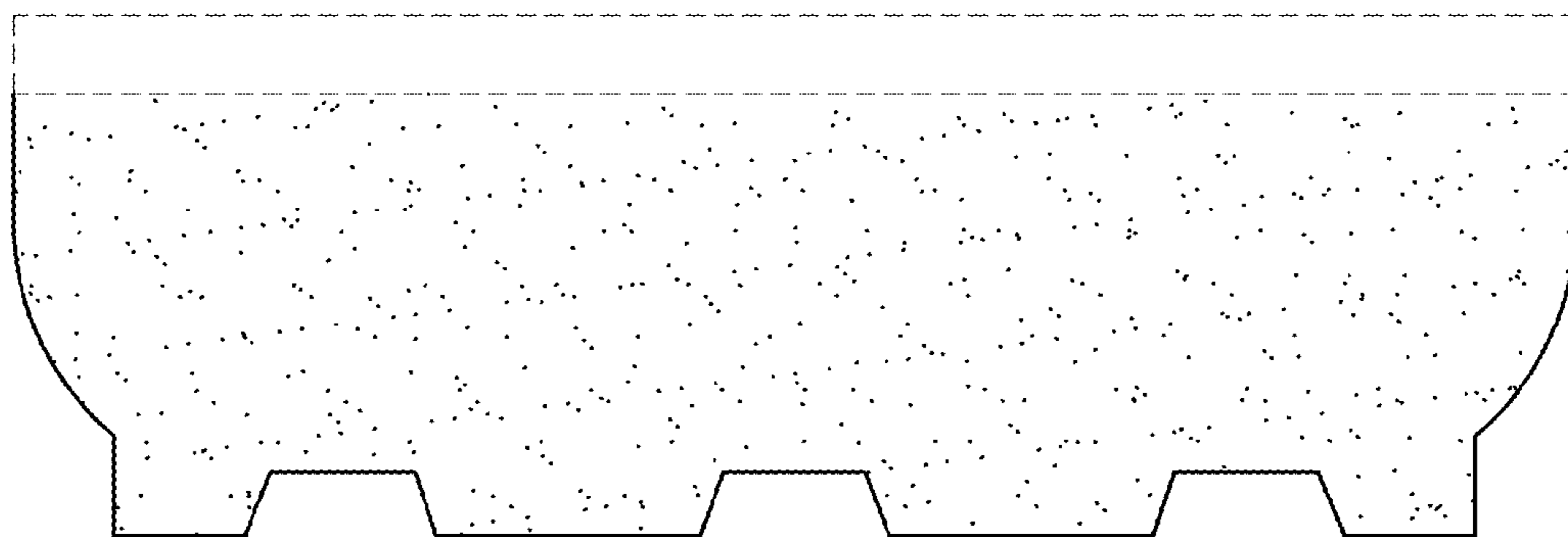

FIG. 7

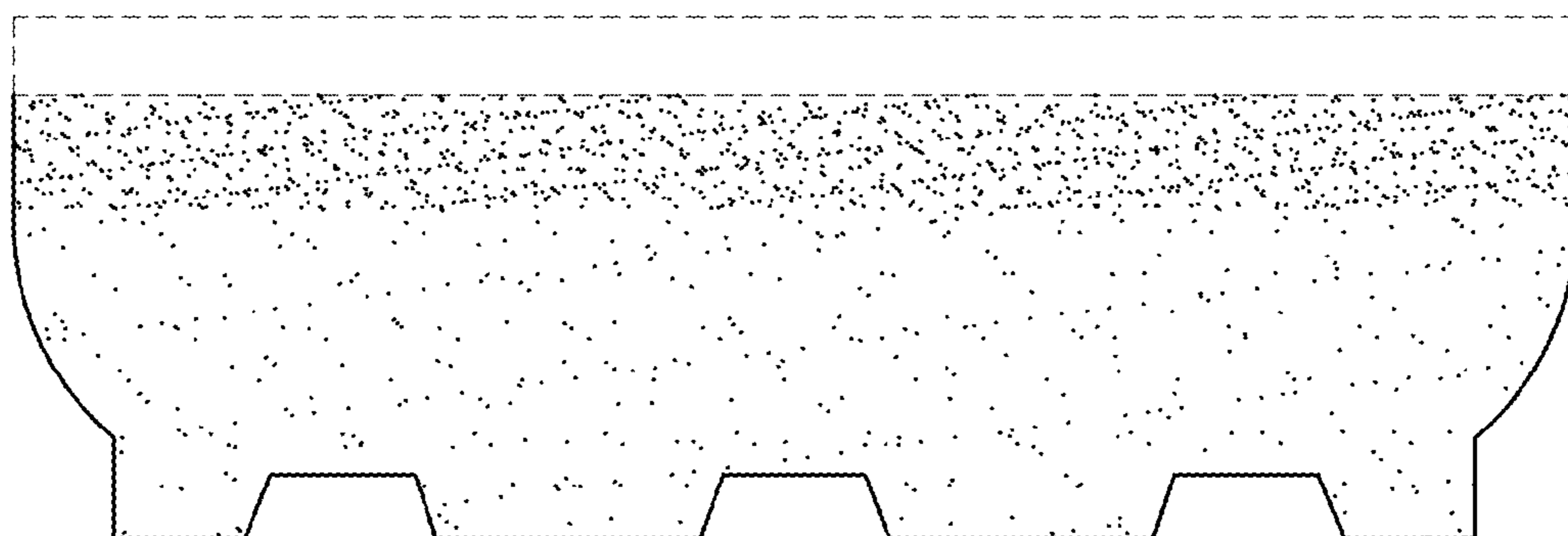

FIG. 8