



US00D765184S

(12) **United States Design Patent** (10) **Patent No.:** **US D765,184 S**
Perlee (45) **Date of Patent:** **** Aug. 30, 2016**

(54) **ON-COUNTER PLAY CENTER**
(71) Applicant: **Retail Gaming Solutions, LLC,**
Guilderland, NY (US)
(72) Inventor: **Jeffrey S. Perlee,** Altamont, NY (US)
(73) Assignee: **Retail Gaming Solutions, LLC,**
Guilderland, NY (US)
(**) Term: **14 Years**
(21) Appl. No.: **29/493,260**
(22) Filed: **Jun. 6, 2014**
(51) **LOC (10) Cl.** **21-01**
(52) **U.S. Cl.**
USPC **D21/370**
(58) **Field of Classification Search**
USPC D21/369, 370
CPC G07F 9/02
See application file for complete search history.

D540,399 S * 4/2007 Gadda D21/369
D635,198 S * 3/2011 Antonopoulos G07F 9/02
D21/369
D655,763 S * 3/2012 Salsaa D21/369
D704,275 S * 5/2014 Lesley D21/370

* cited by examiner

Primary Examiner — George D Kirschbaum
(74) *Attorney, Agent, or Firm* — Hoffman Warnick LLC

(57) **CLAIM**
The ornamental design for an on-counter play center, as shown and described.

DESCRIPTION

FIG. 1 is a perspective view of an on-counter play center according to an embodiment of the present design.
FIG. 2 is a plan view of the on-counter play center of FIG. 1.
FIG. 3 is a front view of the on-counter play center of FIG. 1.
FIG. 4 is a first side view of the on-counter play center of FIG. 1.
FIG. 5 is a second side view of the on-counter play center of FIG. 1.
FIG. 6 is a back view of the on-counter play center of FIG. 1; and,
FIG. 7 is a bottom view of the on-counter play center of FIG. 1.
The broken lines depict unclaimed environmental subject matter.

(56) **References Cited**
U.S. PATENT DOCUMENTS
D103,649 S * 3/1937 Wells D21/370
D243,375 S * 2/1977 DiOrio D21/370
D253,662 S * 12/1979 Stulik, Jr. D21/370
D329,877 S * 9/1992 Schafer D20/2
D351,427 S * 10/1994 Waite D21/370
D421,277 S * 2/2000 McGahn D21/369
D472,939 S * 4/2003 Philpott D21/369

1 Claim, 7 Drawing Sheets

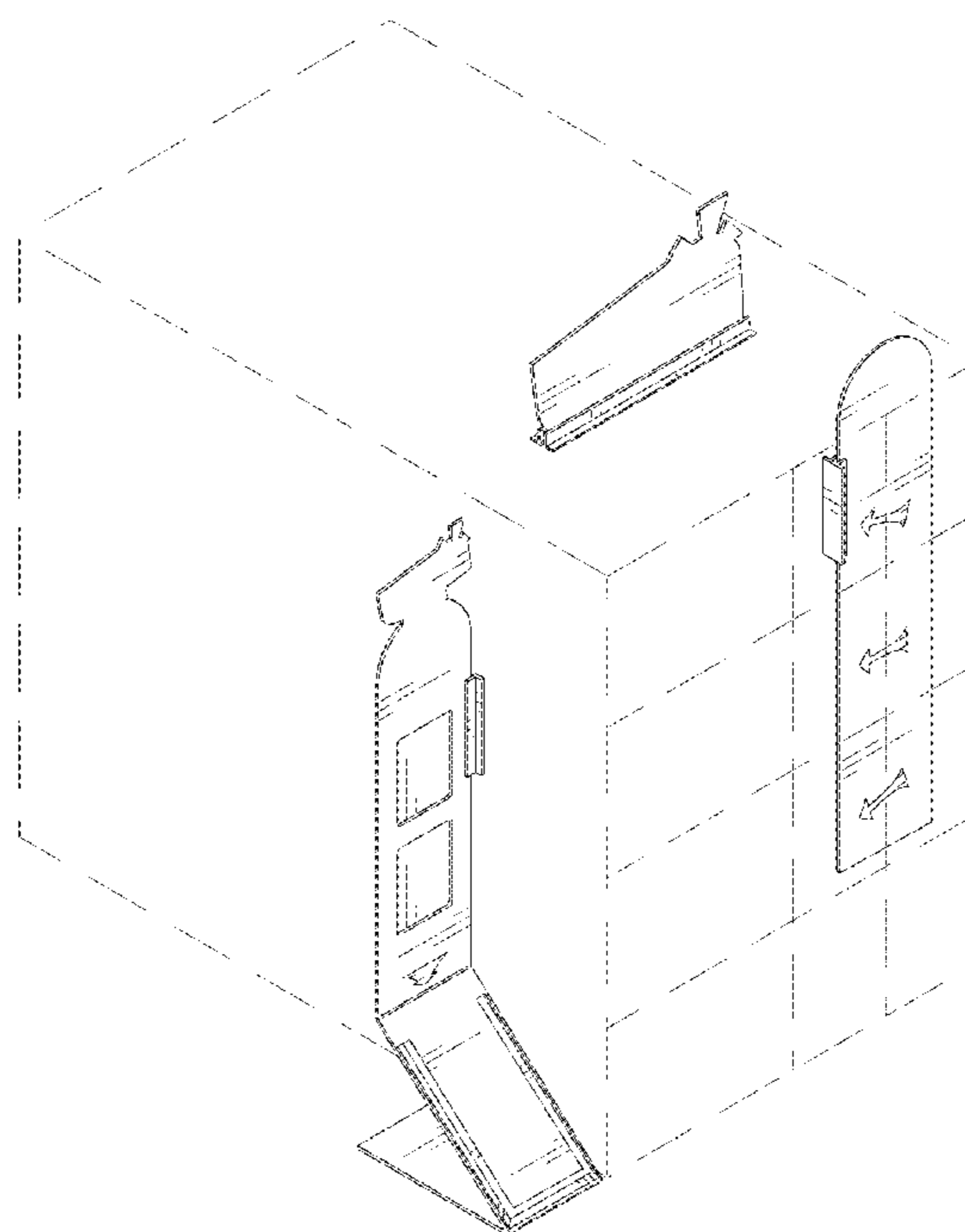

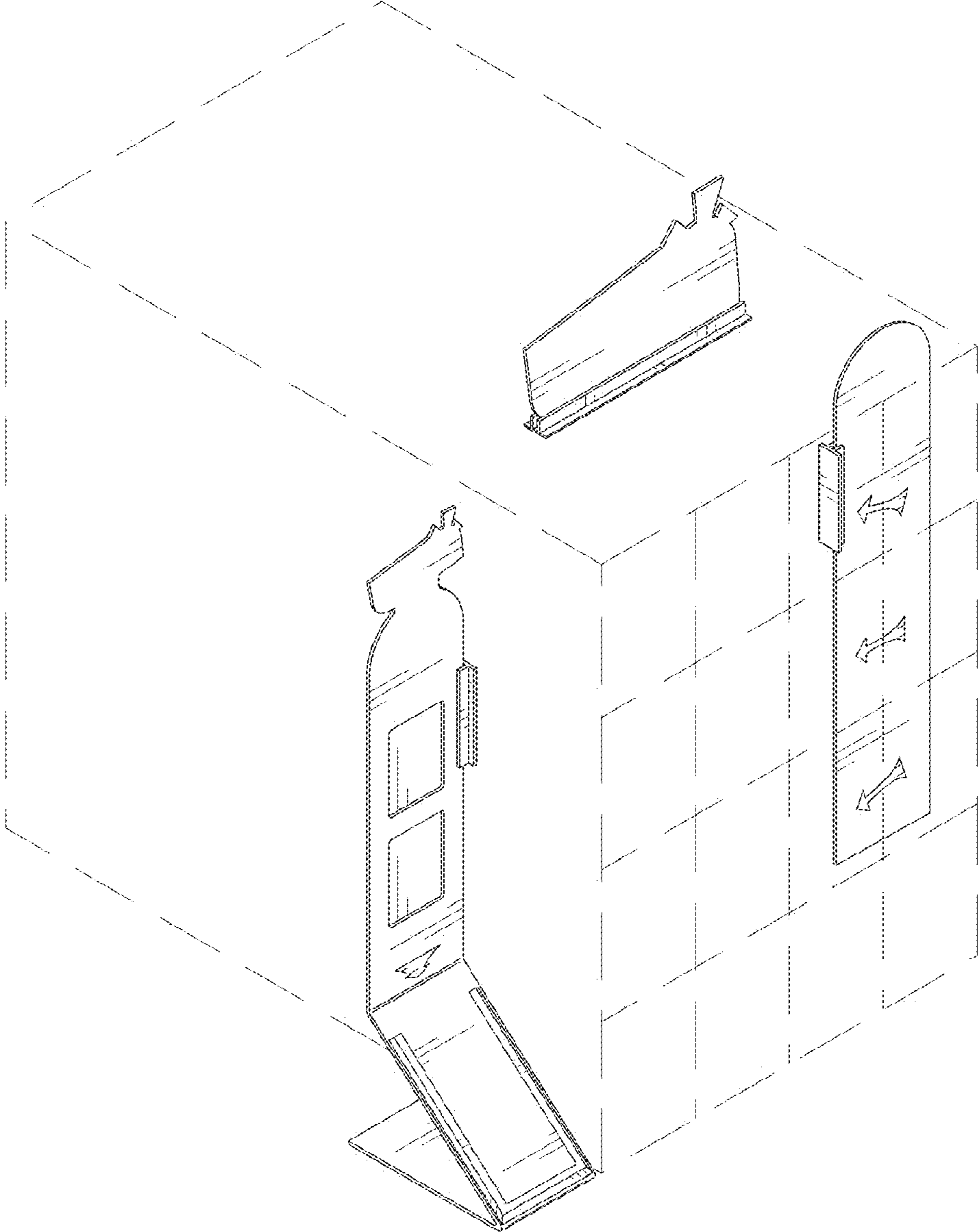

FIG. 1

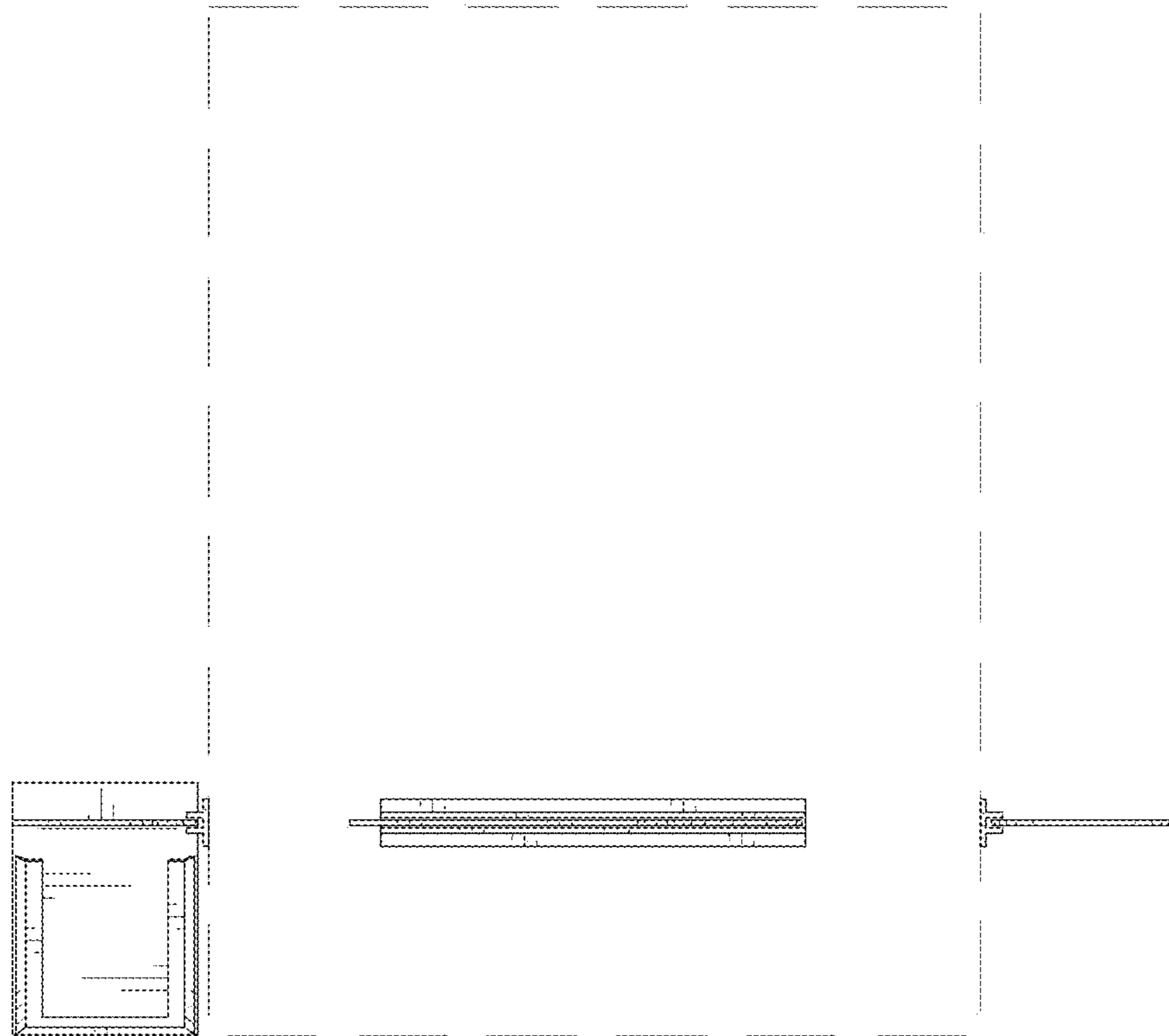

FIG. 2

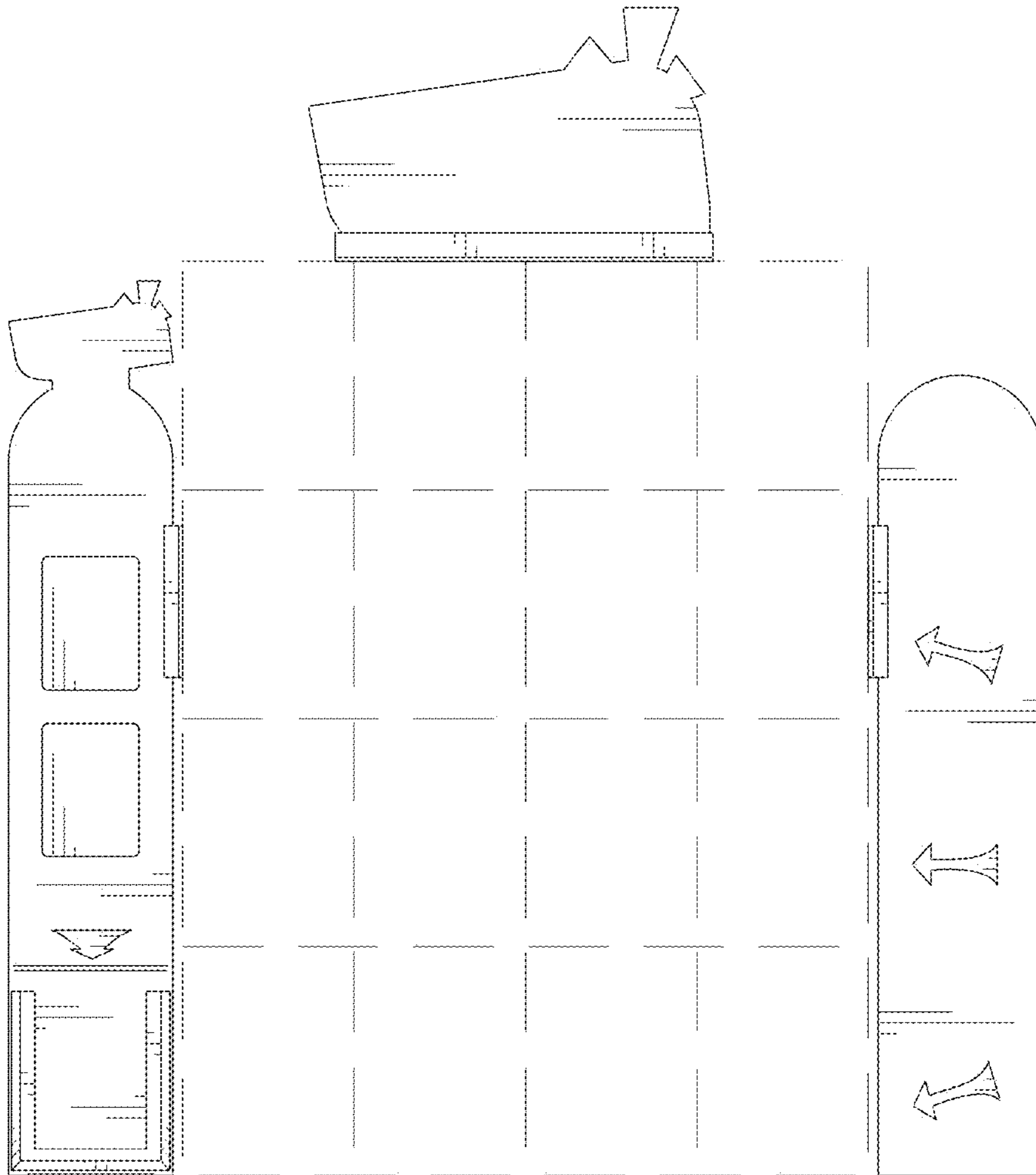

FIG. 3

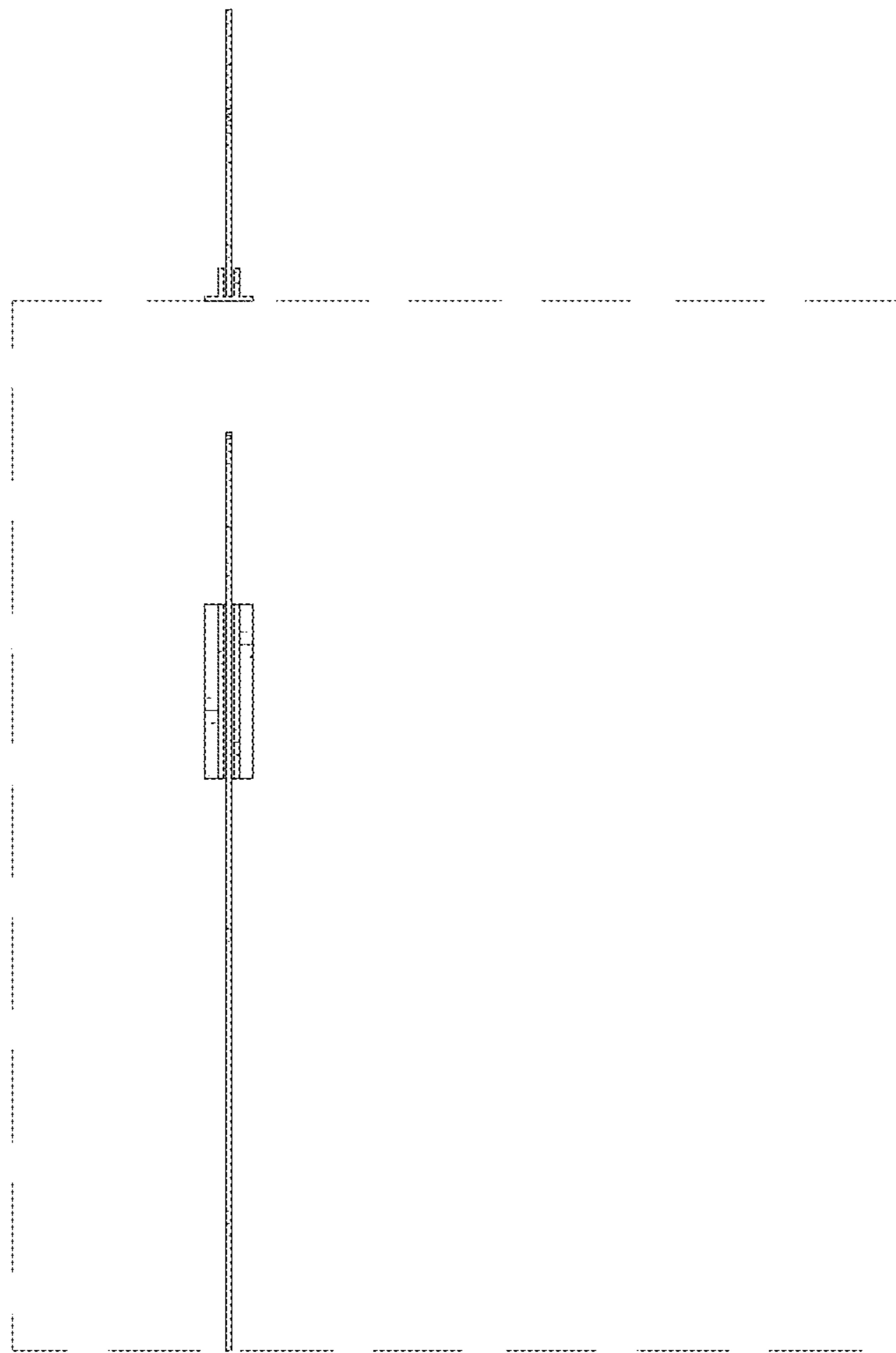

FIG. 4

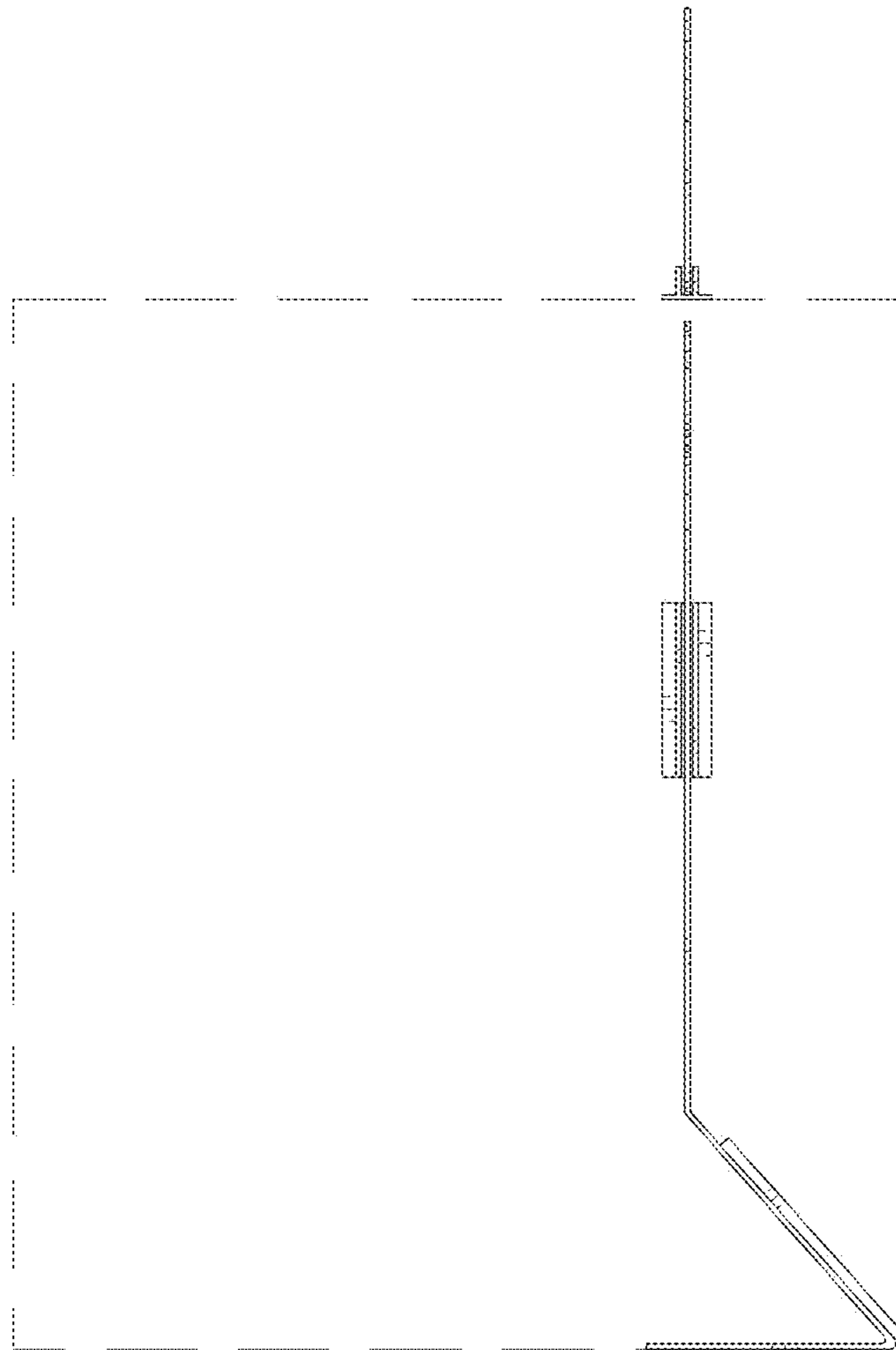

FIG. 5

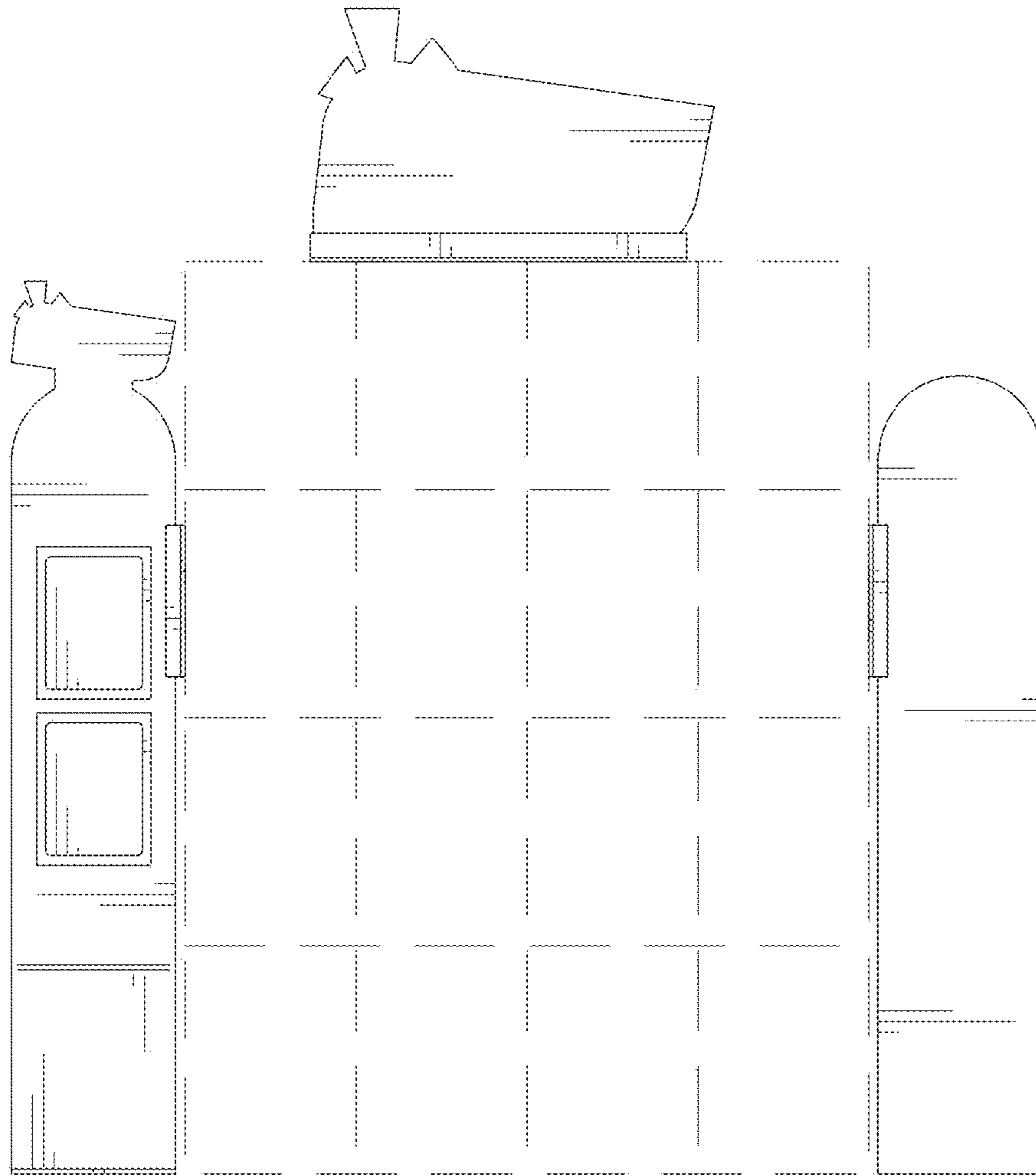

FIG. 6

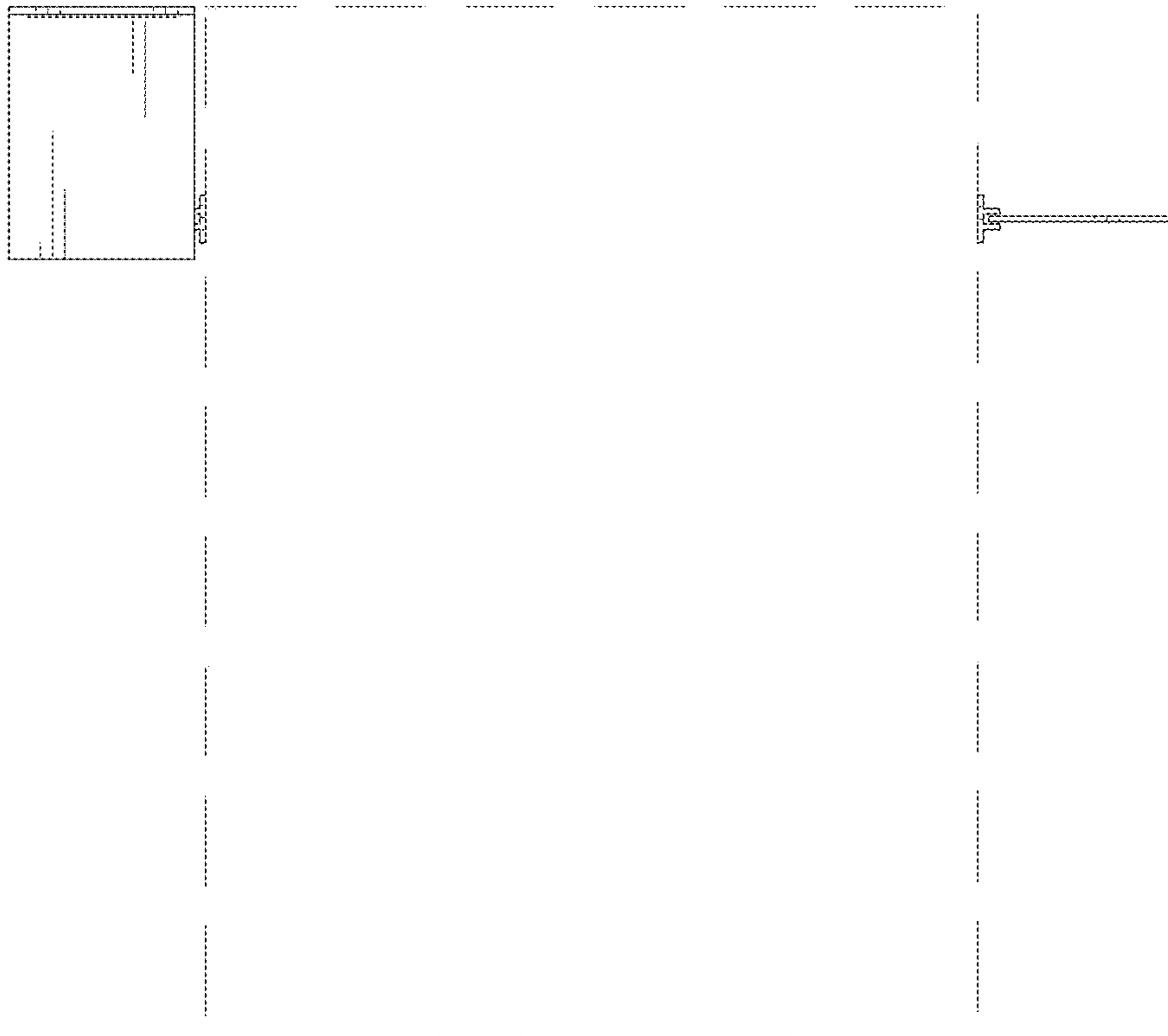

FIG. 7