

US00D765171S

(12) **United States Design Patent** (10) **Patent No.:** **US D765,171 S**
Tattersall (45) **Date of Patent:** **** Aug. 30, 2016**

(54) **FINANCIAL CARD WITH EDGE INDICATORS**

B42D 2033/18; B42D 2033/20; B42D 2033/22; B42D 2033/28; B42D 2033/30
See application file for complete search history.

(71) Applicant: **BANK OF AMERICA CORPORATION**, Charlotte, NC (US)

(56) **References Cited**

(72) Inventor: **Kenneth G. Tattersall**, Wilmington, DE (US)

U.S. PATENT DOCUMENTS

(73) Assignee: **BANK OF AMERICA CORPORATION**, Charlotte, NC (US)

D122,493 S * 9/1940 Maghab D6/616
D155,856 S * 11/1949 Adair D6/616
D171,088 S * 12/1953 Hamilton D6/616
D203,325 S * 12/1965 Stengel D6/613

(**) Term: **14 Years**

(Continued)

(21) Appl. No.: **29/468,803**

OTHER PUBLICATIONS

(22) Filed: **Oct. 3, 2013**

Related Utility U.S. Appl. No. 13/801,647, filed Mar. 13, 2013.

(Continued)

Related U.S. Application Data

(63) Continuation of application No. 29/448,769, filed on Mar. 13, 2013.

Primary Examiner — Abraham Bahta

(51) **LOC (10) Cl.** **19-08**

(74) *Attorney, Agent, or Firm* — Michael A. Springs; Moore & Van Allen PLLC; Jeffrey R. Gray

(52) **U.S. Cl.**
USPC **D19/9**

(57) **CLAIM**

(58) **Field of Classification Search**

The ornamental design for a financial card with edge indicators, as shown and described.

USPC D19/1-12, 100, 65, 86, 99; 40/672, 40/661, 776, 726, 617, 700, 735; 283/72, 283/74, 103, 105, 106; D6/407, 632, 582, D6/583, 588, 594, 596, 300-314; 235/380, 235/449, 487, 492, 493, 488; 206/449, 815, 206/315; D20/10, 22, 17, 27, 40, 11, 39, D20/43; D14/235, 436; D25/156, 141, 149; D1/112; D11/132-136; 248/466-469; 428/13, 166, 137, 141, 192
CPC .. B42D 25/29; B42D 15/022; B42D 15/027; B42D 15/045; B42D 15/042; B42D 25/00; B42D 25/20; B42D 25/23; B42D 25/26; B42D 25/30; B42D 25/285; B42D 2033/00; B42D 2033/02; B42D 2033/04; B42D 2033/08; B42D 2033/10; B42D 2033/16;

DESCRIPTION

FIG. 1 is a perspective view of the financial card with edge indicators, on which the claimed indicators are located at the left corner between the top and left side of the financial card; FIG. 2 is a front view thereof; FIG. 3 is a rear view thereof; FIG. 4 is a top thereof; FIG. 5 is a bottom view thereof; FIG. 6 is right side view thereof; FIG. 7 is a left side view thereof; and, FIG. 8 is an enlarged view of a portion of the front view of the financial card taken along line 8-8 of FIG. 2.

1 Claim, 5 Drawing Sheets

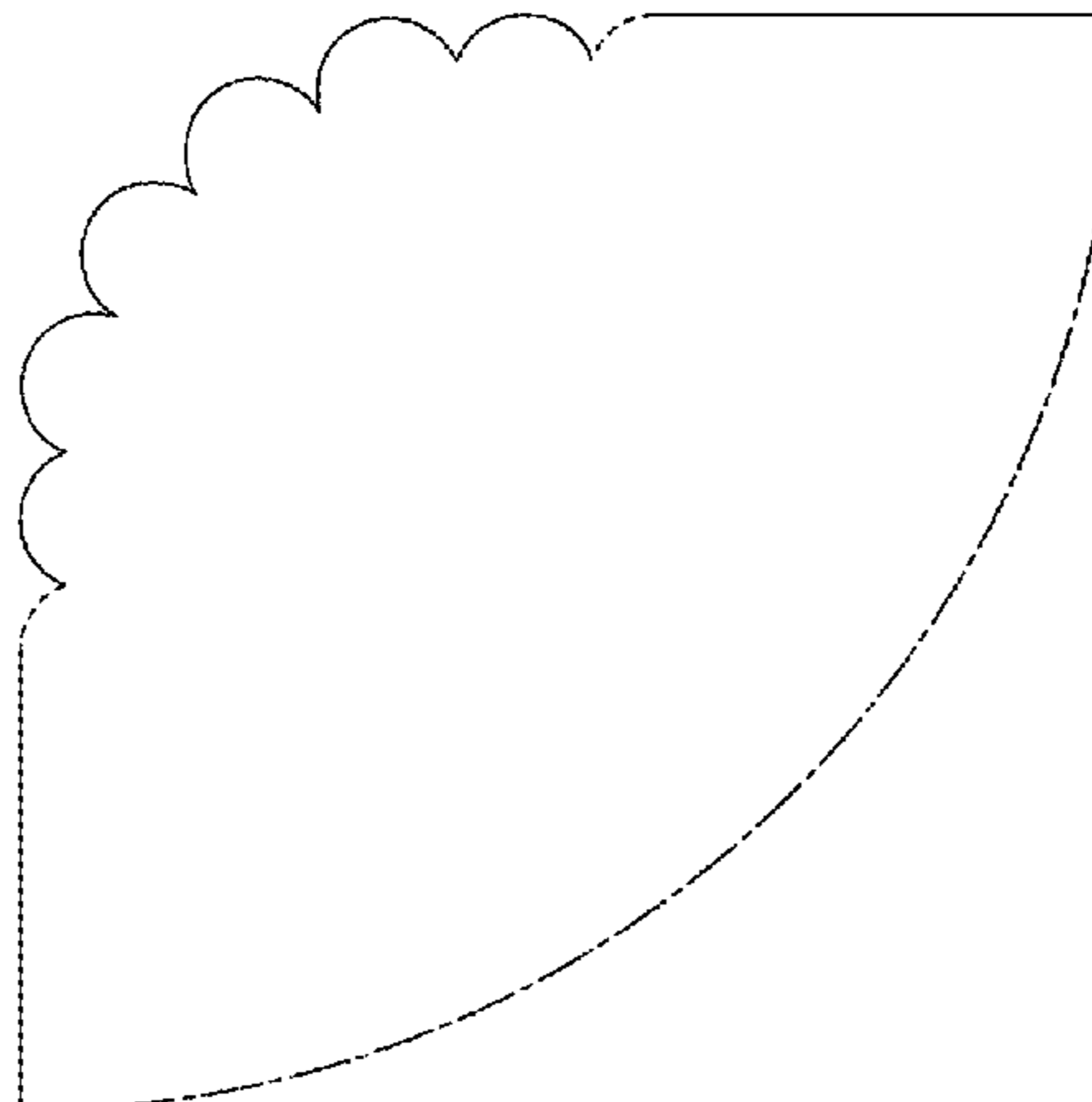
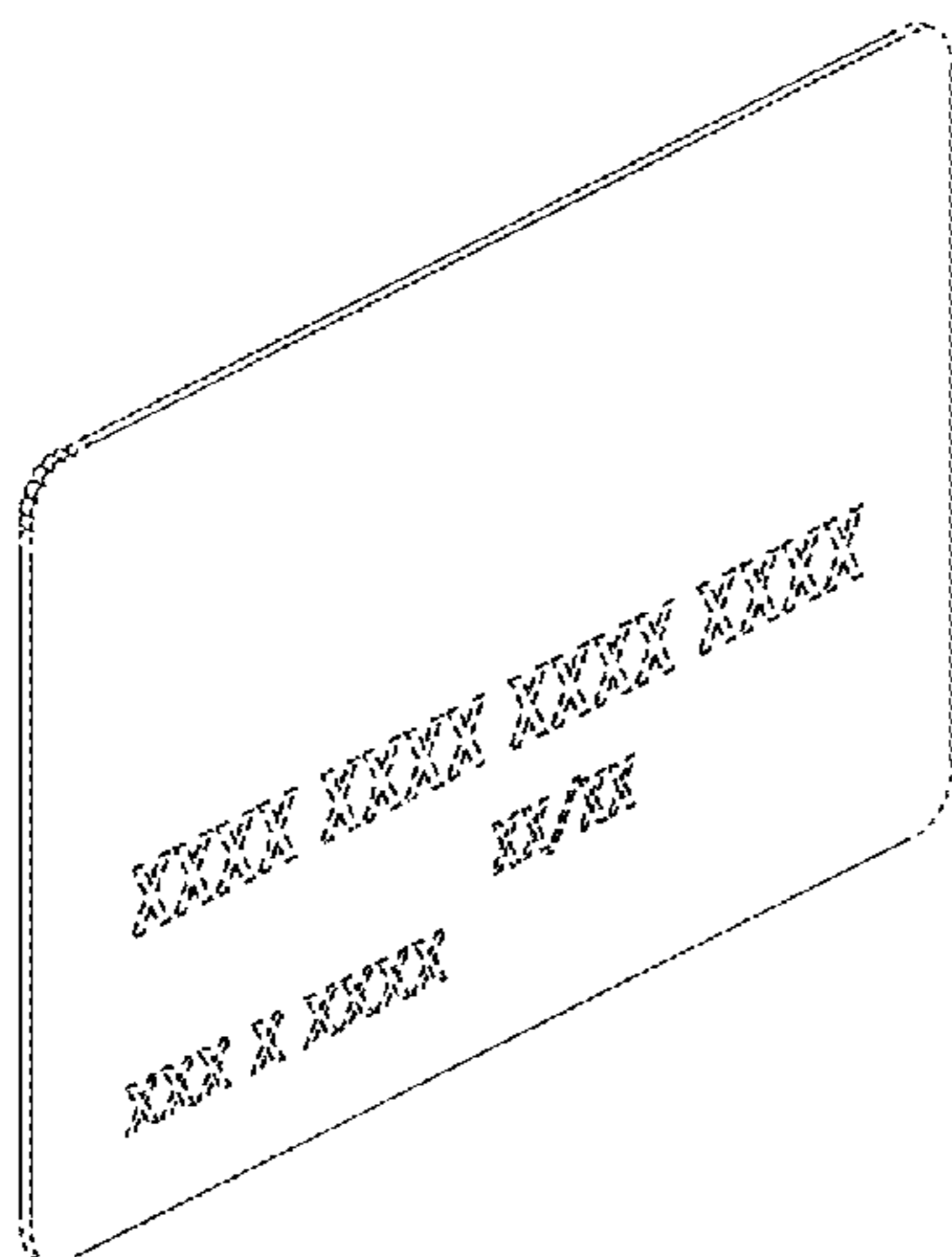

(56)

References Cited

U.S. PATENT DOCUMENTS

D229,912 S * 1/1974 Bradford D6/616
D255,388 S * 6/1980 Olson D28/66
D291,454 S * 8/1987 Broadfoot D20/40
D332,545 S * 1/1993 VanderVelden D6/596
D335,305 S * 5/1993 Burns D19/26
D364,642 S * 11/1995 Adler D19/52
D468,574 S * 1/2003 Moore D6/613
6,591,549 B2 * 7/2003 Weder 47/72
D499,766 S * 12/2004 Avilla et al. D20/29
D507,119 S * 7/2005 Reeves, Jr. D6/304
D554,180 S * 10/2007 Qvale D19/9
D556,823 S * 12/2007 Lombard D19/6

D575,334 S * 8/2008 Verhouden D19/26
D613,793 S * 4/2010 Winter D19/10
D615,585 S * 5/2010 Skinner et al. D19/10
D635,187 S * 3/2011 Pompei et al. D19/9
D636,134 S * 4/2011 Spurgeon D30/161
D655,755 S * 3/2012 Sardo D20/29
D703,749 S * 4/2014 Pascale D19/99

OTHER PUBLICATIONS

Related Utility U.S. Appl. No. 13/801,661, filed Mar. 13, 2013.
Related Design U.S. Appl. No. 29/448,770, filed Mar. 13, 2013.
Related Design U.S. Appl. No. 29/448,771, filed Mar. 13, 2013.

* cited by examiner

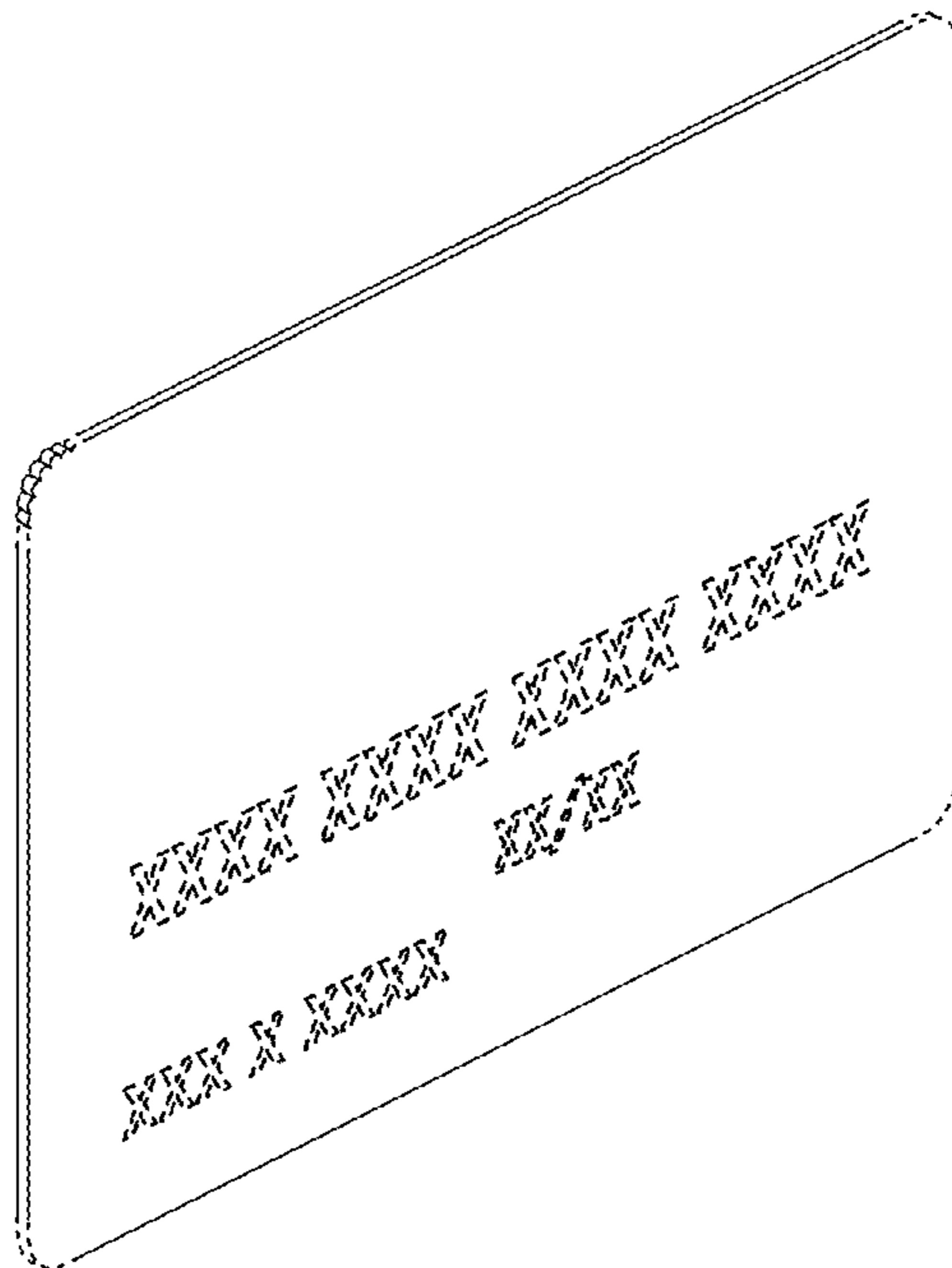

FIG. 1

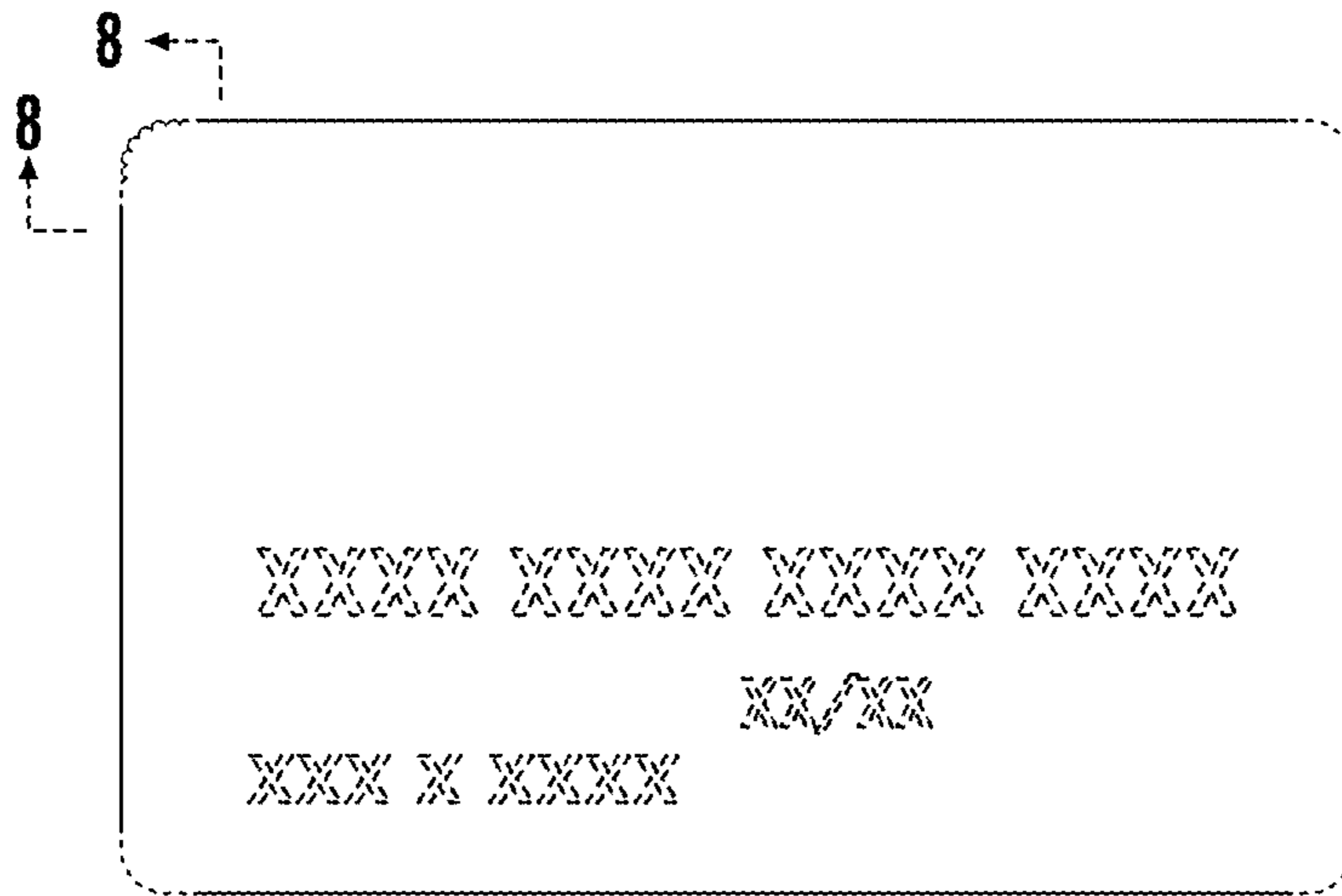

FIG. 2

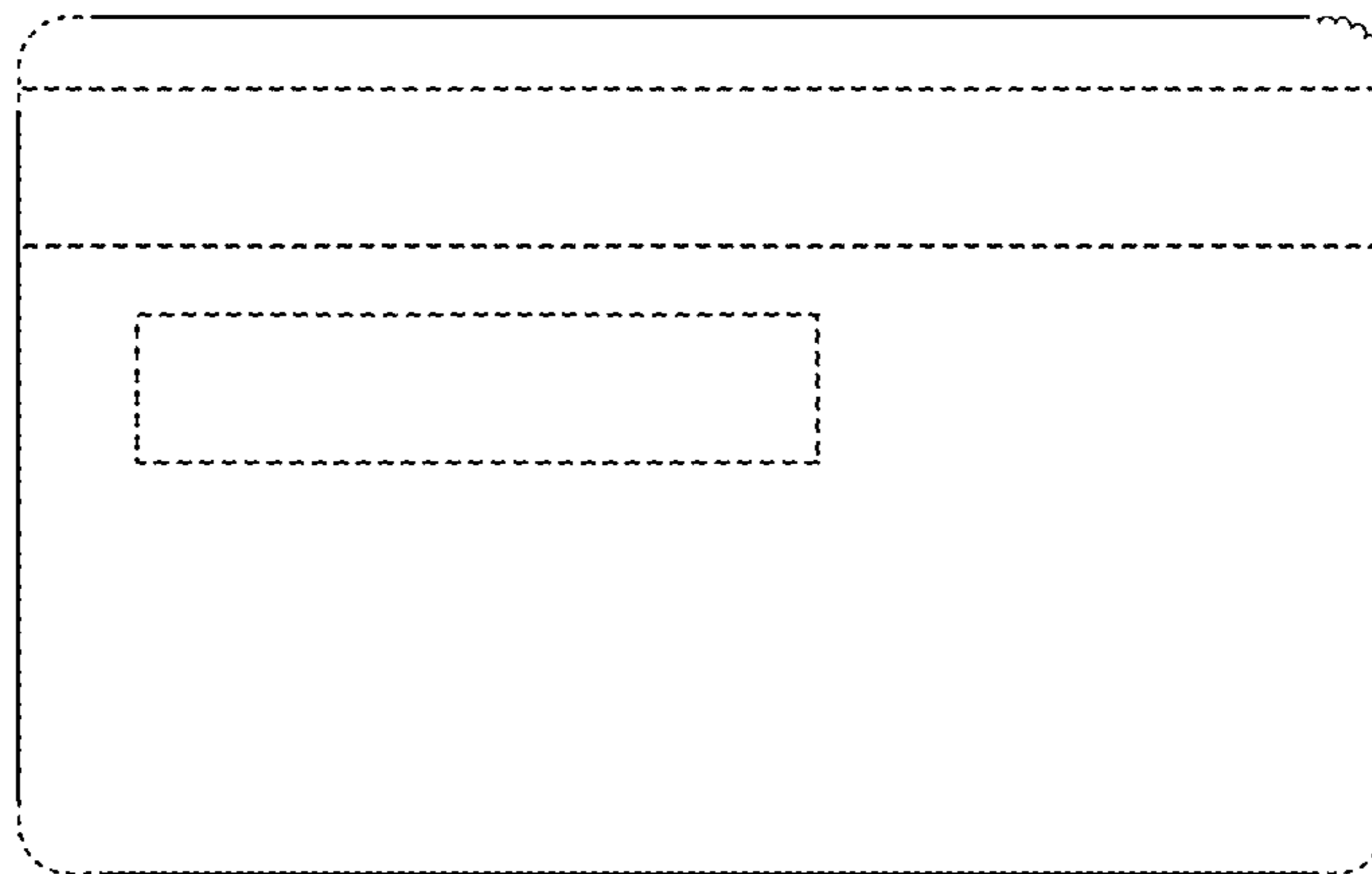

FIG. 3

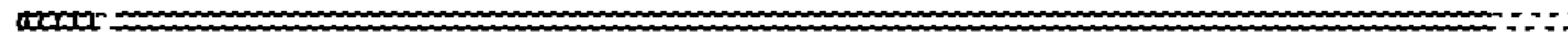

FIG. 4

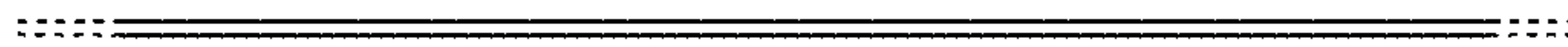

FIG. 5



FIG. 6



FIG. 7

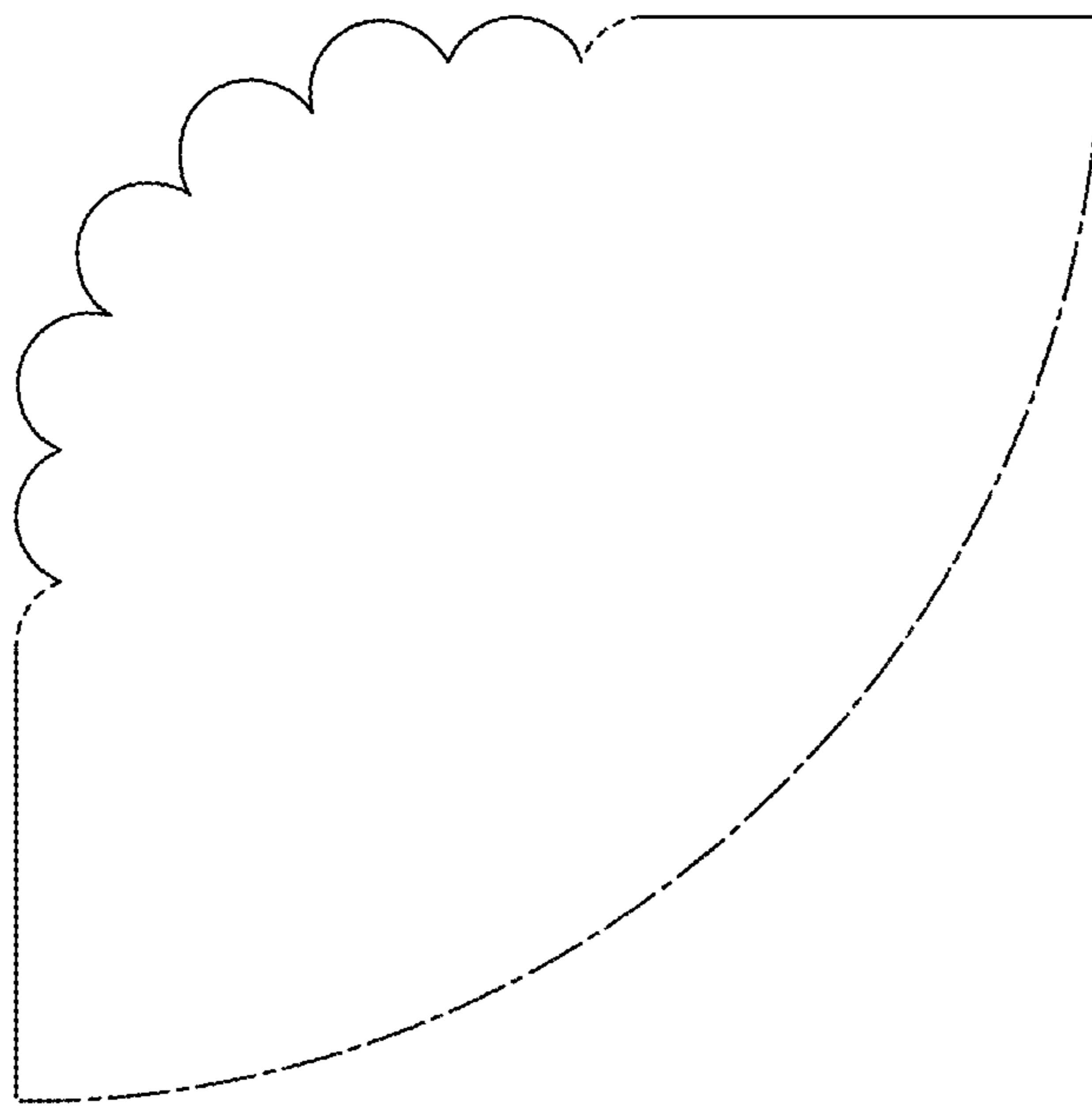

FIG. 8