



US00D765023S

(12) **United States Design Patent** (10) **Patent No.:** **US D765,023 S**
Parr et al. (45) **Date of Patent:** **** Aug. 30, 2016**

- (54) **TIRE TREAD**
- (71) Applicant: **Bridgestone Americas Tire Operations, LLC**, Nashville, TN (US)
- (72) Inventors: **Richard S. Parr**, Canton, OH (US);
Domenic Giampaolo, Broadview Heights, OH (US)
- (73) Assignee: **Bridgestone Americas Tire Operations, LLC**, Nashville, TN (US)
- (**) Term: **14 Years**
- (21) Appl. No.: **29/524,807**
- (22) Filed: **Apr. 23, 2015**
- (51) **LOC (10) Cl.** **12-15**
- (52) **U.S. Cl.**
USPC **D12/601**
- (58) **Field of Classification Search**
USPC D12/500-568, 580-604, 900
CPC B60C 1/0016; B60C 11/0306; B60C 11/0302; B60C 3/06; B60C 9/17
See application file for complete search history.

- D458,899 S 6/2002 Nopper et al.
- D459,291 S 6/2002 Ratliff, Jr. et al.
- D462,314 S 9/2002 Regallis et al.
- D462,315 S 9/2002 Van Fossen et al.
- D464,025 S 10/2002 Okano
- D471,492 S 3/2003 Slingluff et al.
- D479,188 S 9/2003 Hutz et al.
- D481,354 S 10/2003 Hutz et al.

(Continued)

OTHER PUBLICATIONS

Toyo A20 Tire found online [Feb. 18, 2016] http://www.tirerack.com/tires/tires.jsp?tireMake=Toyo&tireModel=A20.*

Primary Examiner — Robert M Spear
Assistant Examiner — John Voytek

(74) *Attorney, Agent, or Firm* — Shaun J. Fox

(57) **CLAIM**

The ornamental design for a tire tread, as shown and described.

DESCRIPTION

FIG. 1 is a side perspective view of a tire tread showing our new design, it being understood that the tread pattern is repeated throughout the circumference of the tire tread, the opposite side being the same as that shown;

FIG. 2 is a front elevational view thereof, the opposite side being identical thereto;

FIG. 3 is a side elevational view of the right side thereof; FIG. 4 is a side elevational view of the left side thereof; and, FIG. 5 is an enlarged fragmentary front elevational view thereof.

In the drawings, the dark stippled shading represents grooves having the depth shown at the top and bottom of FIG. 2.

The broken lines defining the outside shoulder ribs, sidewall, inner bead, and the peripheral boundary between the claimed tire tread and the outside shoulder ribs depict environmental subject matter that forms no part of the claimed design.

1 Claim, 5 Drawing Sheets

- (56) **References Cited**
- U.S. PATENT DOCUMENTS**
- D348,239 S 6/1994 Baus et al.
- D350,096 S 8/1994 Brightwell et al.
- D365,065 S 12/1995 Galante et al.
- D380,714 S 7/1997 Attinello et al.
- D381,000 S 7/1997 White
- D403,275 S 12/1998 Gillard et al.
- 6,116,309 A 9/2000 Gillard et al.
- 6,142,200 A 11/2000 Feider et al.
- D451,437 S 12/2001 Reid et al.
- D455,118 S 4/2002 Oliver
- D455,120 S 4/2002 Dixon et al.
- D455,378 S 4/2002 Wallet et al.
- D455,379 S 4/2002 Guspodin
- D455,709 S 4/2002 Dixon et al.
- D456,346 S 4/2002 Galante et al.

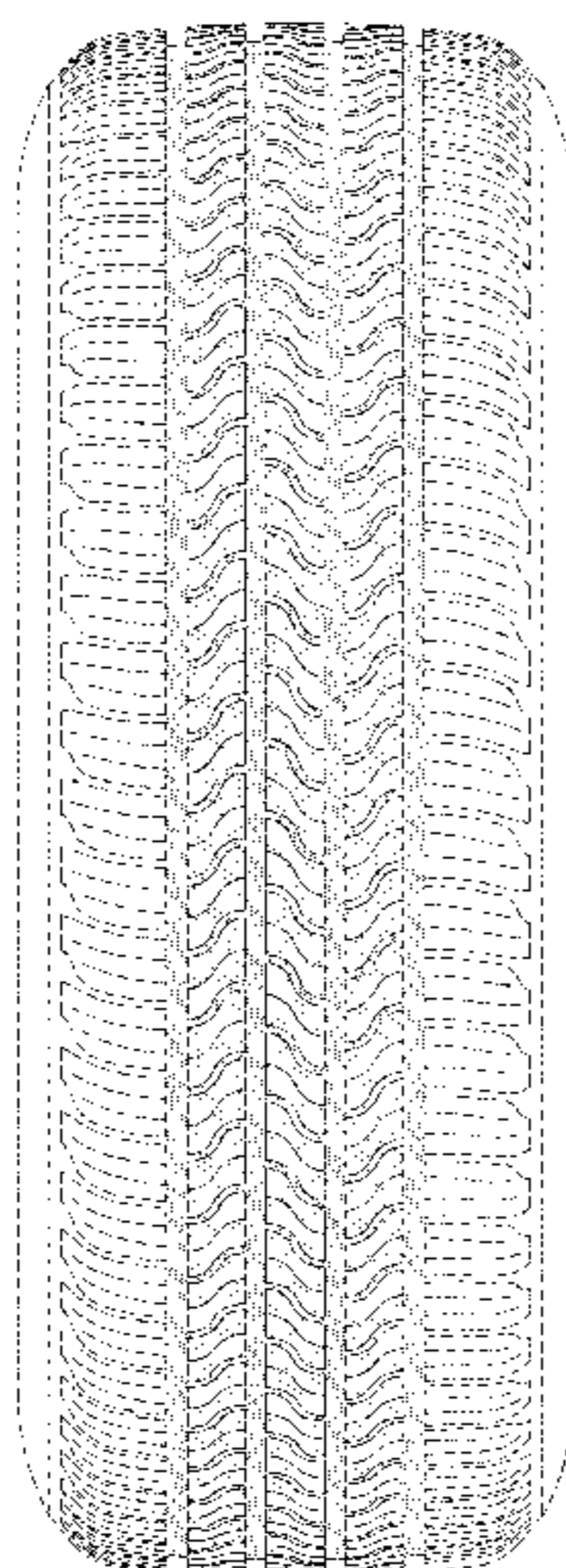

(56)

References Cited

U.S. PATENT DOCUMENTS

D489,318 S	5/2004	Buresh et al.	D644,982 S	9/2011	Lee	
D502,444 S	3/2005	Wage	D646,220 S	10/2011	Tamura	
D504,865 S	5/2005	Maziarka et al.	D646,624 S	10/2011	Yamaguchi	
D511,741 S	11/2005	Cazin-Bourguignon et al.	D646,626 S	10/2011	Murata	
D512,683 S	12/2005	Dumigan et al.	D647,036 S	10/2011	Yamaguchi	
D515,019 S	2/2006	Umstot et al.	D647,037 S	10/2011	Lo	
7,114,540 B2	10/2006	Miyazaki	D647,038 S	10/2011	Jacobs	
D537,033 S	2/2007	Dumigan et al.	D647,040 S	10/2011	Mathonet et al.	
D545,266 S	6/2007	Yamaura	D647,042 S	10/2011	Koutoku	
D548,175 S	8/2007	Martin	D647,454 S	10/2011	Fabing et al.	
D550,610 S	9/2007	Guspodin et al.	D647,457 S	10/2011	Miyazaki	
D554,055 S	10/2007	Beauguitte et al.	D647,459 S	10/2011	Bervas et al.	
D554,576 S	11/2007	Suzuki	D647,469 S	10/2011	Youkong	
D559,773 S	1/2008	Campana	D648,265 S	11/2011	Kim et al.	
D561,682 S	2/2008	Ohki	D648,667 S	11/2011	Yonetsu	
D566,040 S	4/2008	Diensthuber et al.	D648,671 S	11/2011	Nobunaga	
D569,334 S	5/2008	Maziarka et al.	D649,508 S	11/2011	Allison et al.	
D569,785 S	5/2008	Murata et al.	D649,509 S	11/2011	Allison et al.	
D570,767 S	6/2008	Miyazaki et al.	D650,322 S	12/2011	Takahashi	
D571,281 S	6/2008	Murata et al.	D651,553 S	1/2012	Knowles et al.	
D581,351 S	11/2008	Morrison et al.	D657,302 S	4/2012	Durand	
D584,213 S	1/2009	Shinkai	D658,117 S	4/2012	Cole et al.	
D585,362 S	1/2009	Honda	D660,224 S	5/2012	Takahashi	
D592,589 S	5/2009	Dixon et al.	D660,784 S	5/2012	Iwabuchi et al.	
D595,220 S	6/2009	Maxwell	D662,457 S	6/2012	Krier et al.	
D602,848 S	10/2009	Oohashi	D666,138 S	8/2012	Fontaine et al.	
D604,230 S	11/2009	Brown et al.	D670,641 S	11/2012	Fleuriau	
D605,108 S	12/2009	Brown et al.	D674,739 S	1/2013	Georges et al.	
D606,926 S	12/2009	Heinen et al.	D676,373 S	2/2013	Bachtel et al.	
D608,728 S	1/2010	Brown	D676,800 S	2/2013	Buchinger-Barnstorf	
D609,169 S	2/2010	Feider	8,413,695 B2	4/2013	Shibano	
D609,170 S	2/2010	Feider et al.	D685,724 S	7/2013	Jacobs	
D610,077 S	2/2010	Tobino	D686,145 S	7/2013	Godin et al.	
D610,529 S	2/2010	Tobino et al.	D686,974 S	7/2013	Zhao	
D610,971 S	3/2010	Zimmerman et al.	8,522,845 B2	9/2013	Ikegami	
7,669,624 B2	3/2010	Yagita	D693,290 S	11/2013	Yonetsu	
D614,566 S	4/2010	Davidson, Jr. et al.	D696,182 S	12/2013	Sakamoto	
D615,028 S	5/2010	Kajita et al.	D700,132 S	2/2014	Wang et al.	
D615,480 S	5/2010	Jacobs	D700,878 S	3/2014	Takemoto	
D615,482 S	5/2010	Nakano	D700,885 S	3/2014	Le et al.	
D615,484 S	5/2010	Bonhomme	D727,250 S *	4/2015	Ebel	D12/585
D615,922 S	5/2010	Takano	D728,462 S *	5/2015	Mathonet	D12/588
D618,162 S	6/2010	Mayni et al.	D736,697 S *	8/2015	Leocadio	D12/601
D619,087 S	7/2010	Scheuren et al.	D740,211 S *	10/2015	Parr	D12/589
D625,249 S	10/2010	Christenbury et al.	D740,745 S *	10/2015	Tian	D12/586
7,836,926 B2	11/2010	Suzuki	2007/0151645 A1	7/2007	Mathews	
7,878,228 B2	2/2011	Ito	2007/0151646 A1	7/2007	Ito	
D637,152 S	5/2011	Maus et al.	2013/0153100 A1	6/2013	Piffard et al.	
D644,592 S	9/2011	Grabo et al.	2013/0206294 A1	8/2013	Akashi	
			2013/0213542 A1	8/2013	Warfford et al.	

* cited by examiner

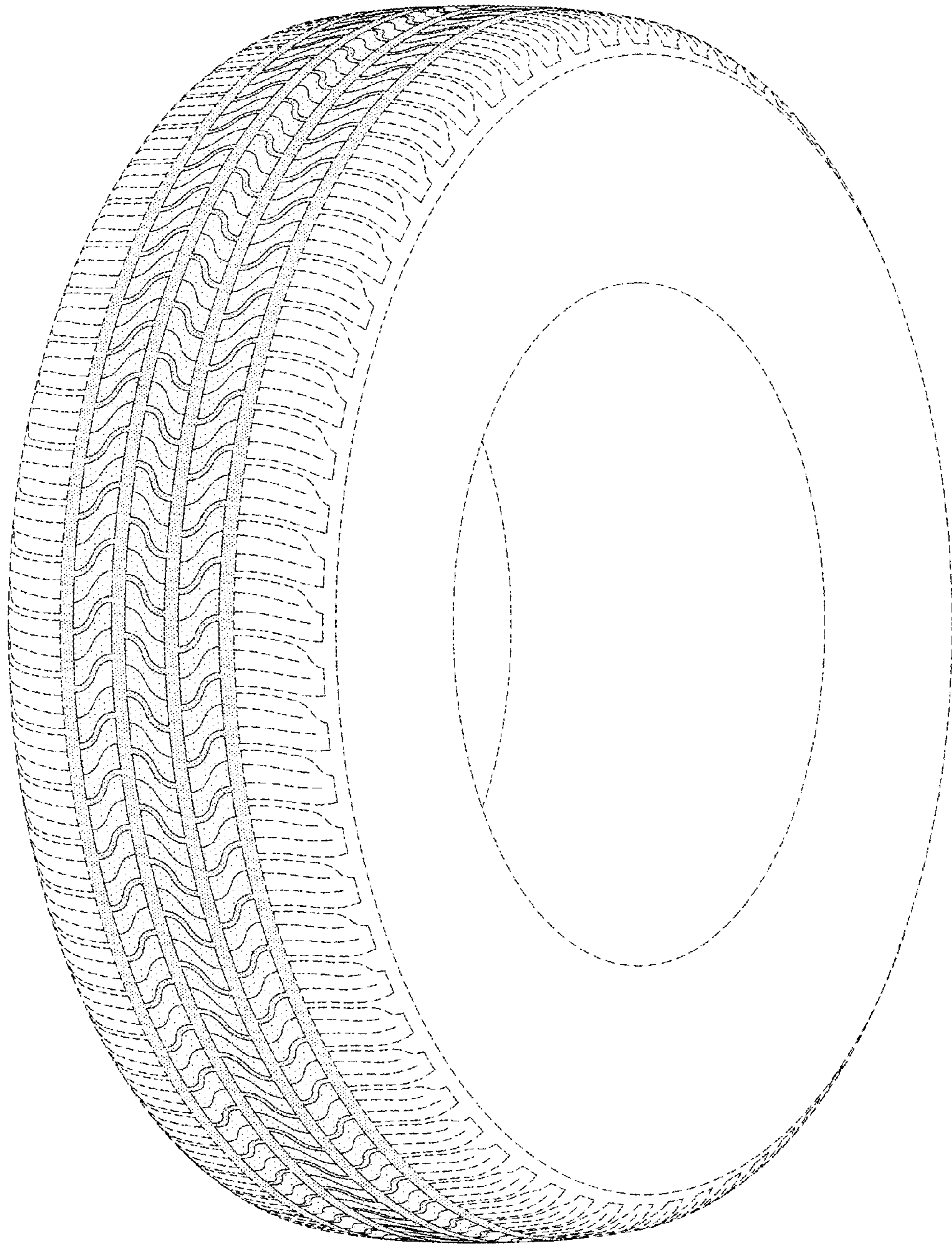

FIG 1

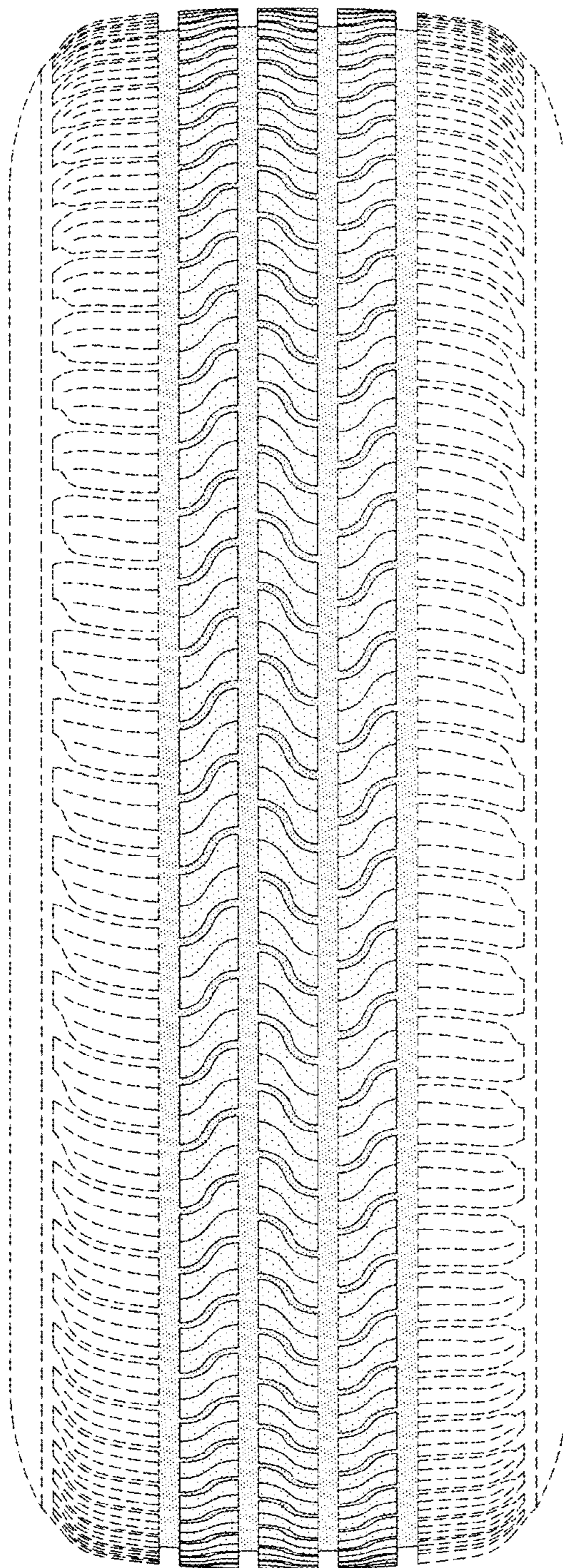

FIG 2

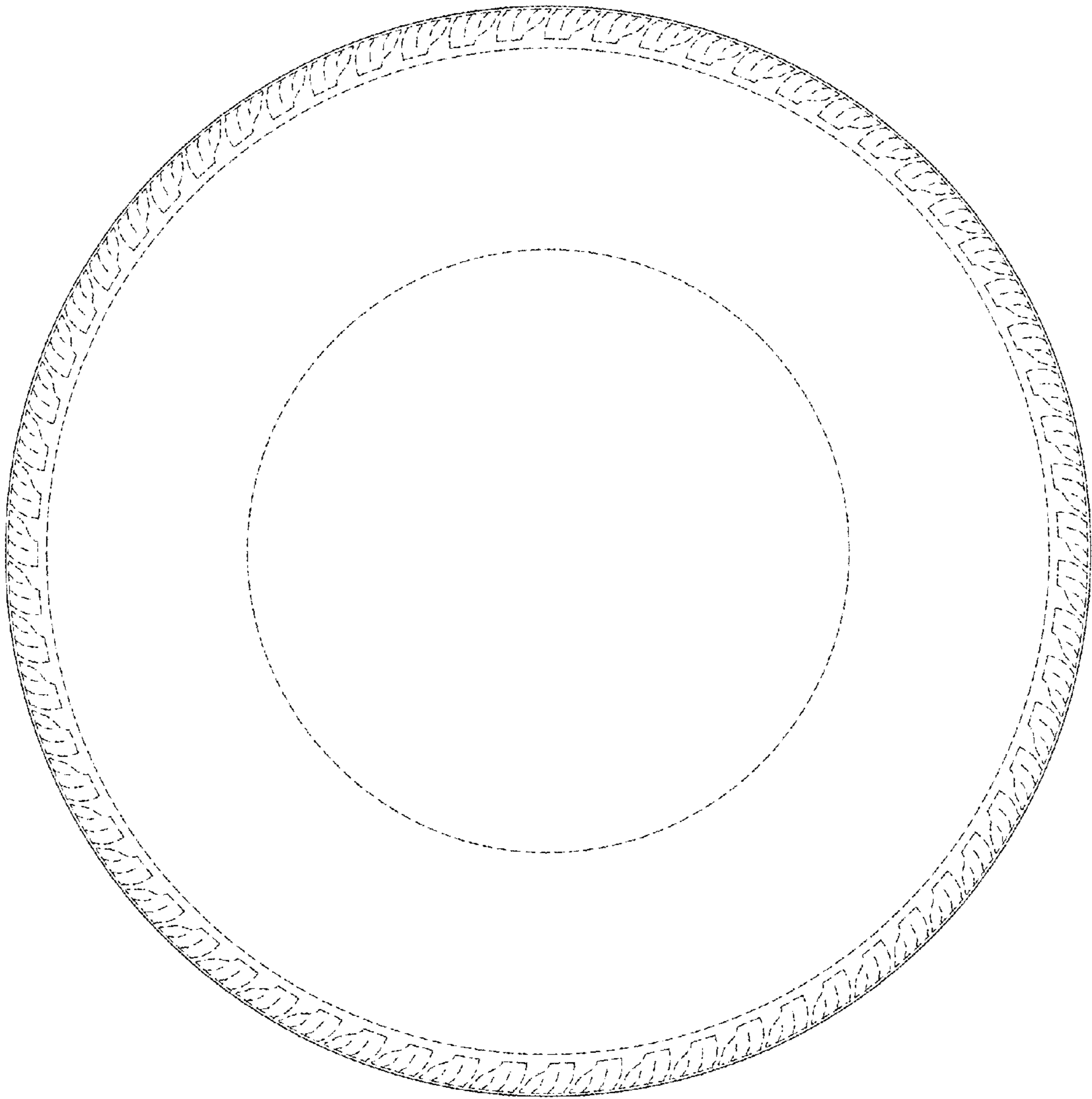

FIG 3

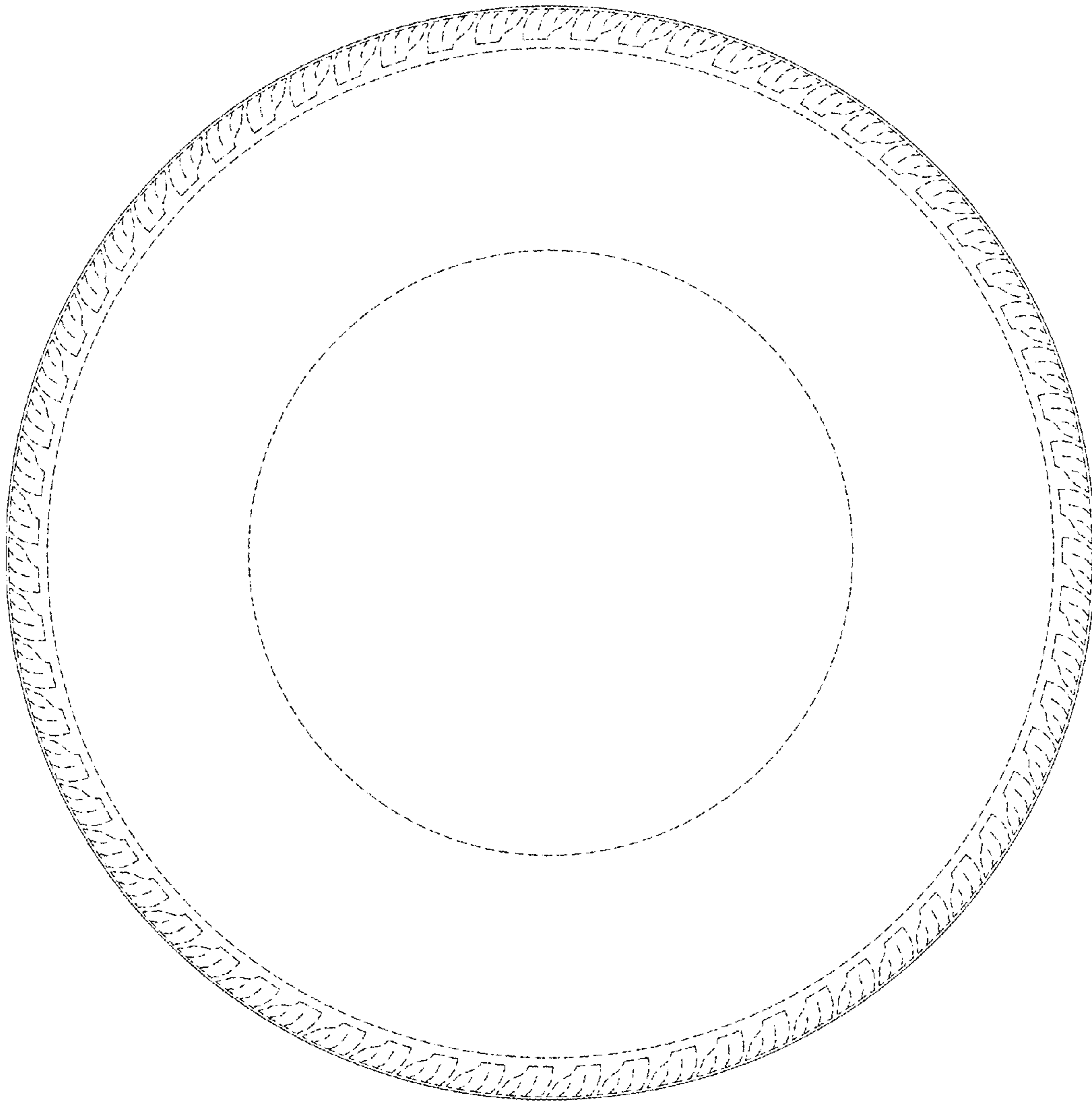

FIG 4

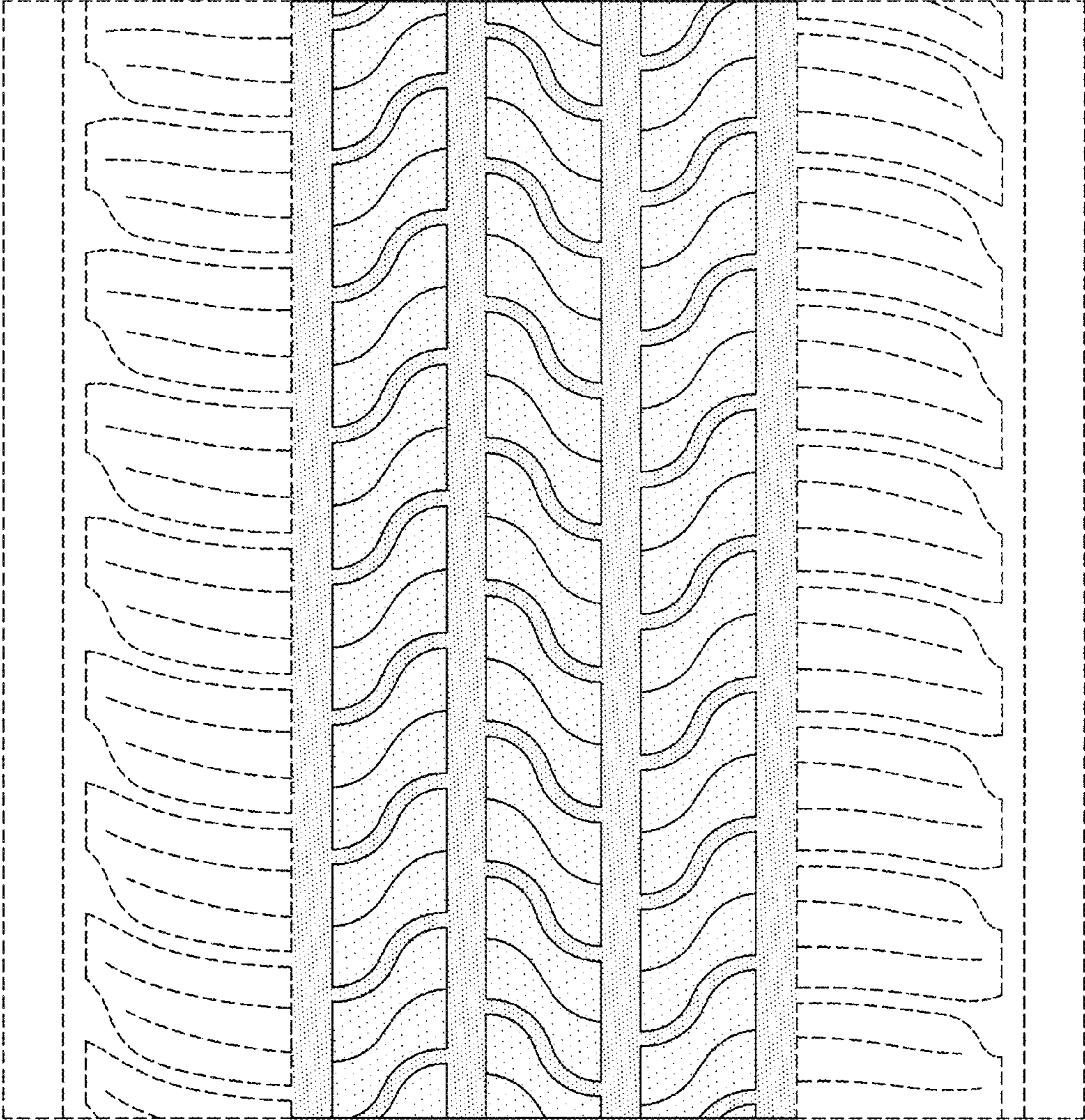

FIG 5