

US00D764935S

(12) **United States Design Patent** (10) **Patent No.:** **US D764,935 S**
Latshaw (45) **Date of Patent:** **** Aug. 30, 2016**

(54) **POUCH FOR A FEMININE HYGIENE PRODUCT**

B65D 33/04; B65D 33/24; A61J 1/00;
A61J 1/10

See application file for complete search history.

(71) Applicant: **ALBAAD MASSUOT YITZHAK LTD.**, M.P. Sde Gat, IL (US)

(56) **References Cited**

U.S. PATENT DOCUMENTS

(72) Inventor: **Sung-Hae K. Latshaw**, Wynnewood, PA (US)

D173,328 S *	10/1954	Stoll	D9/605
D365,981 S *	1/1996	Sullivan	D9/707
D451,795 S *	12/2001	Ghatlia	D28/8.1
D474,680 S *	5/2003	Ling	D9/705
D507,754 S *	7/2005	Lucas	D9/707
D584,062 S *	1/2009	Bracey	D5/56
D620,373 S *	7/2010	Godoy	D9/658
D623,076 S *	9/2010	Westemeyer	D9/713
D643,745 S *	8/2011	Hartley	D9/707
D651,512 S *	1/2012	Eaton	D9/435
D692,318 S *	10/2013	Brewster	D9/661
D714,560 S *	10/2014	Xu	D5/56
D739,191 S *	9/2015	Rana	D7/707

(73) Assignee: **Albaad Massuot Yitzhak Ltd.**, M.P. Sde Gat (IL)

(**) Term: **15 Years**

(21) Appl. No.: **29/536,099**

(22) Filed: **Aug. 13, 2015**

(51) **LOC (10) Cl.** **09-05**

(52) **U.S. Cl.**
USPC **D9/702**

(58) **Field of Classification Search**
USPC D9/702-714, 720-722, 414, 434-435,
D9/447, 516-517, 440, 424, 430-432, 643,
D9/644, 645, 647, 655-656; D24/118,
D24/207; 383/61.1, 80-81, 901, 203, 107,
383/119-120, 123, 67; 222/107, 92, 206,
222/215; 604/408, 403; 220/495.03, 675;
215/381-385, 400; D5/85, 88, 214,
D5/844-6, 8-19, 20-22, 24, 32, 36;
D3/202; 428/34.3; 128/DIG. 24;
426/106; D18/43, 56; D28/5-6, 8.1, 99
CPC .. B65D 1/0223; B65D 79/005; B65D 81/00;
B65D 81/36; B65D 33/00; B65D 33/02;

* cited by examiner

Primary Examiner — Abraham Bahta

(74) *Attorney, Agent, or Firm* — Roach Brown McCarthy & Gruber, P.C.

(57) **CLAIM**

The ornamental design for a pouch for a feminine hygiene product, as shown and described.

DESCRIPTION

FIG. 1 is a front view of a pouch for a feminine hygiene product showing my new design;

FIG. 2 is a back view thereof;

FIG. 3 is a top, front perspective view thereof; and,

FIG. 4 is a bottom view thereof.

1 Claim, 4 Drawing Sheets

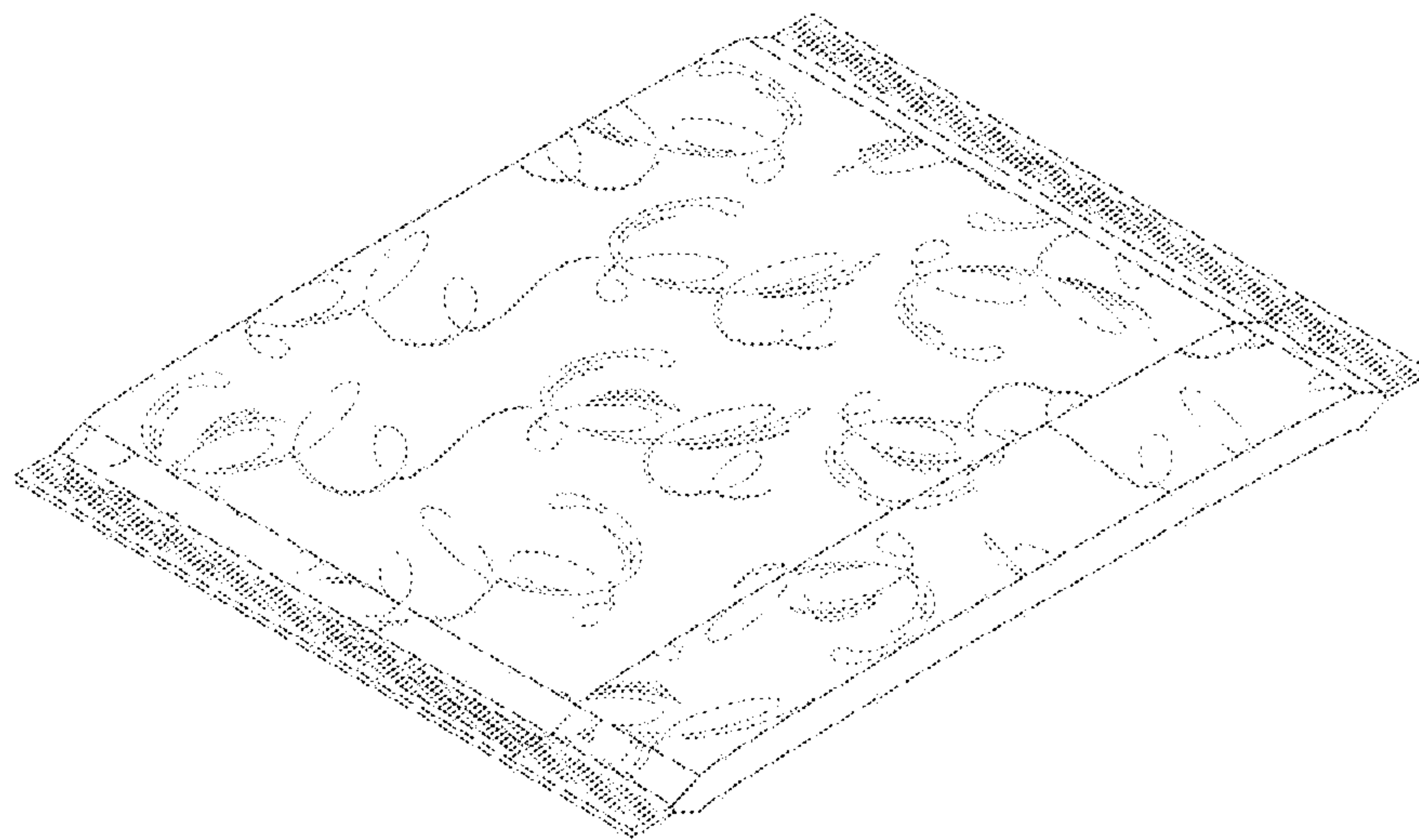



Figure 1

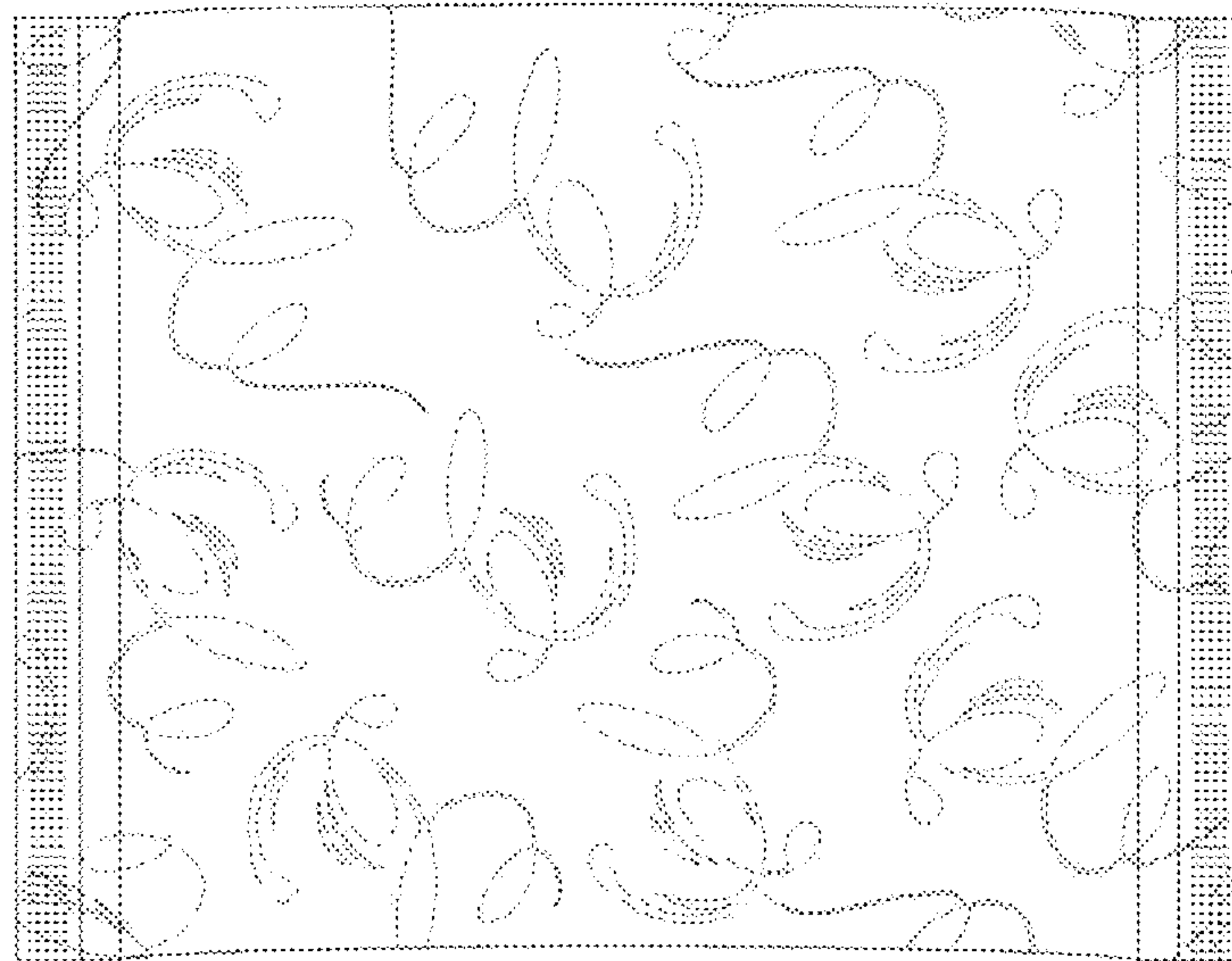

Figure 2

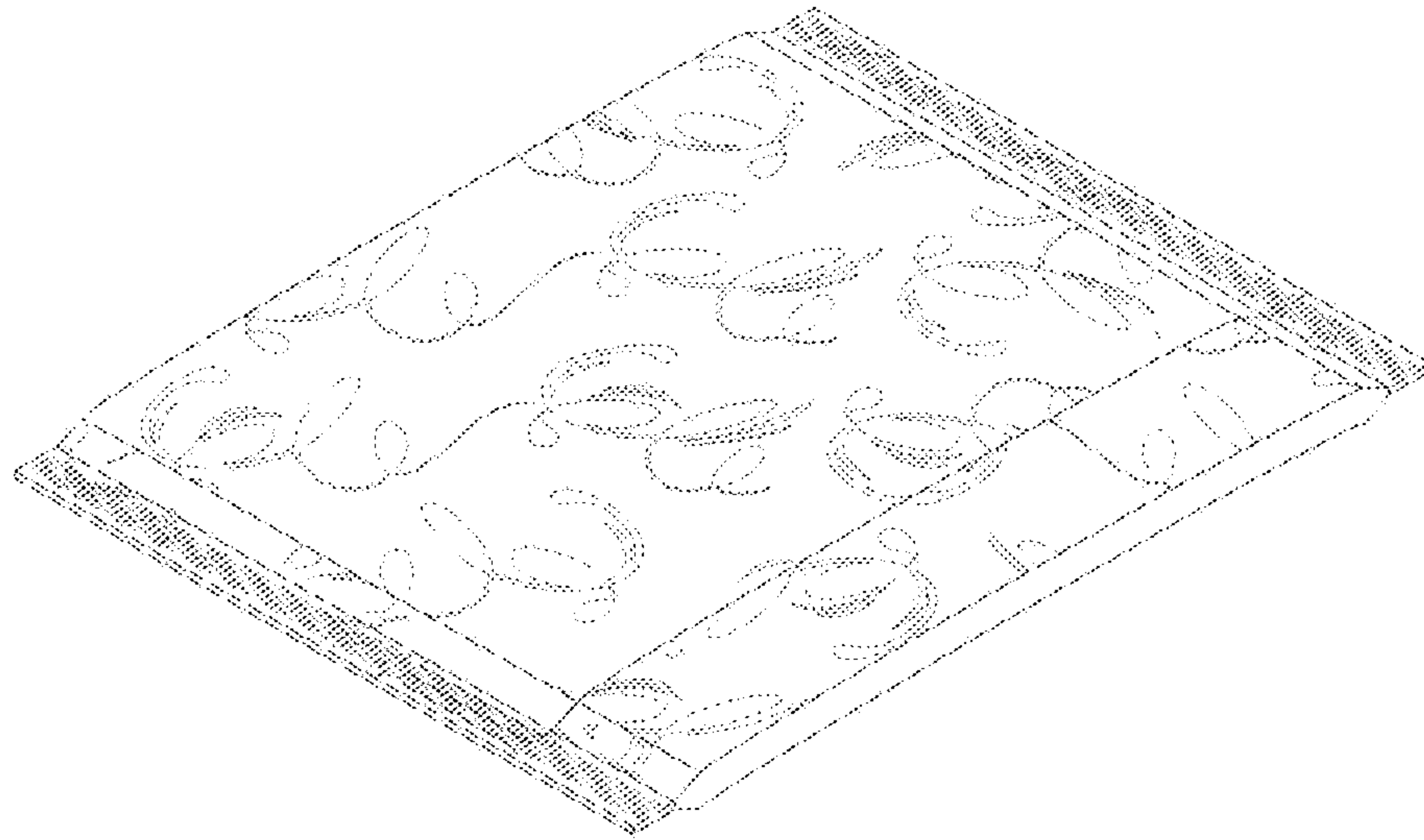

Figure 3

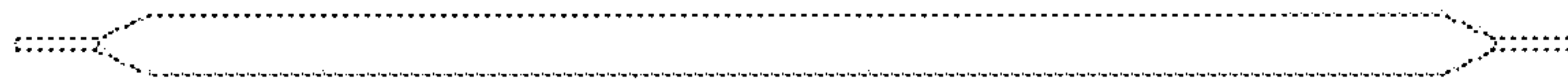

Figure 4