



US00D764885S

(12) **United States Design Patent** (10) **Patent No.:** **US D764,885 S**
Nai (45) **Date of Patent:** **** Aug. 30, 2016**

(54) **TUBE CUTTER**
(71) Applicant: **JPJ INVESTMENT HOLDING CORP.**, City of Industry, CA (US)
(72) Inventor: **Guangjun Nai**, Shanghai (CN)
(73) Assignee: **JPJ INVESTMENT HOLDING CORP.**, City of Industry, CA (US)

D612,221 S * 3/2010 Groten D8/60
D612,697 S * 3/2010 Huang D8/60
7,716,840 B2 * 5/2010 Nandkumar B26D 3/169
30/238
D654,344 S 2/2012 Rivera et al.
D702,521 S * 4/2014 Jang Soo D7/693
2012/0227187 A1 9/2012 Caniparoli et al.
2015/0047127 A1 * 2/2015 Leach B25F 1/003
7/119

(**) Term: **14 Years**
(21) Appl. No.: **29/490,483**

* cited by examiner
Primary Examiner — Deanna L Pratt
(74) *Attorney, Agent, or Firm* — Patterson & Sheridan, L.L.P.

(22) Filed: **May 9, 2014**
(51) **LOC (10) Cl.** **08-05**
(52) **U.S. Cl.**
USPC **D8/55**
(58) **Field of Classification Search**
USPC D8/4, 5, 51–60, 105
CPC B25F 1/003; B25F 1/04; B26D 3/169;
B25B 7/02; B25B 7/22
See application file for complete search history.

(57) **CLAIM**
The ornamental design for a tube cutter, as shown and described.

(56) **References Cited**
U.S. PATENT DOCUMENTS
4,648,145 A * 3/1987 Miceli B26B 11/003
30/153
5,743,582 A * 4/1998 Rivera B25F 1/003
294/99.2
5,791,002 A * 8/1998 Gardiner B25F 1/003
7/128
D406,509 S 3/1999 Rivera
D407,286 S 3/1999 Seber et al.
D408,238 S 4/1999 Rivera
6,006,385 A * 12/1999 Kershaw B25F 1/04
7/128
6,430,768 B2 * 8/2002 McIntosh 30/152
D521,829 S 5/2006 Yale et al.
7,204,021 B2 * 4/2007 Houseman B25D 1/02
30/235
D578,851 S * 10/2008 Huang D8/60
D591,570 S * 5/2009 Lee D8/5
7,549,226 B2 * 6/2009 Mortensen B26D 3/169
30/258

DESCRIPTION

FIG. 1 is a top perspective view of a tube cutter in an open position showing my new design;
FIG. 2 is a bottom perspective view thereof;
FIG. 3 is a front elevational view thereof;
FIG. 4 is a rear elevational view thereof;
FIG. 5 is a left side elevational view thereof;
FIG. 6 is a right side elevational view thereof;
FIG. 7 is a top plan view thereof;
FIG. 8 is a bottom plan view thereof;
FIG. 9 is a top perspective view of the tube cutter in a closed position;
FIG. 10 is a bottom perspective view thereof;
FIG. 11 is a front elevational view thereof;
FIG. 12 is a rear elevational view thereof;
FIG. 13 is a left side elevational view thereof;
FIG. 14 is a right side elevational view thereof;
FIG. 15 is a top plan view thereof; and,
FIG. 16 is a bottom plan view thereof.
The portions illustrated in broken lines form no part of the claimed design.

1 Claim, 12 Drawing Sheets

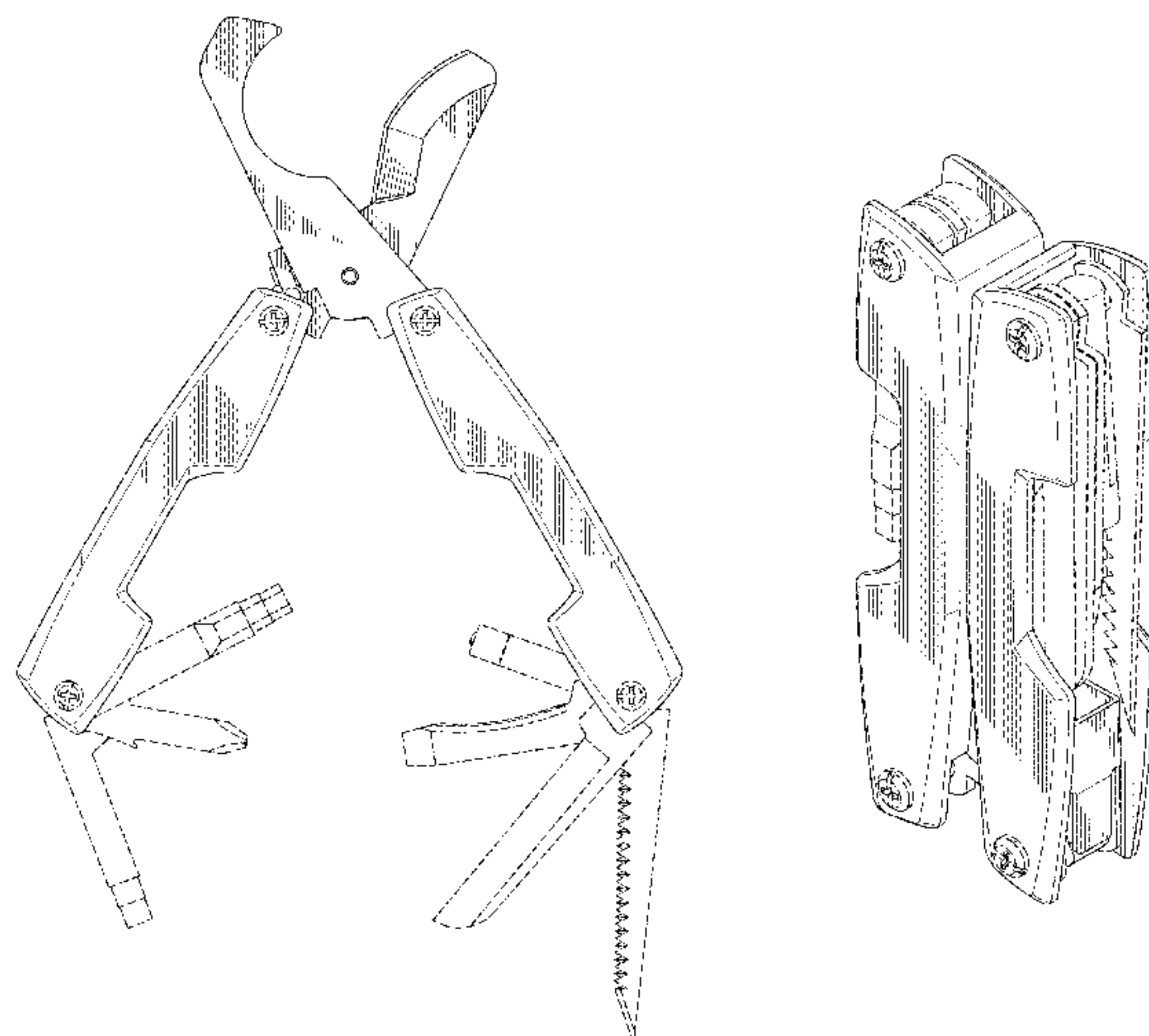

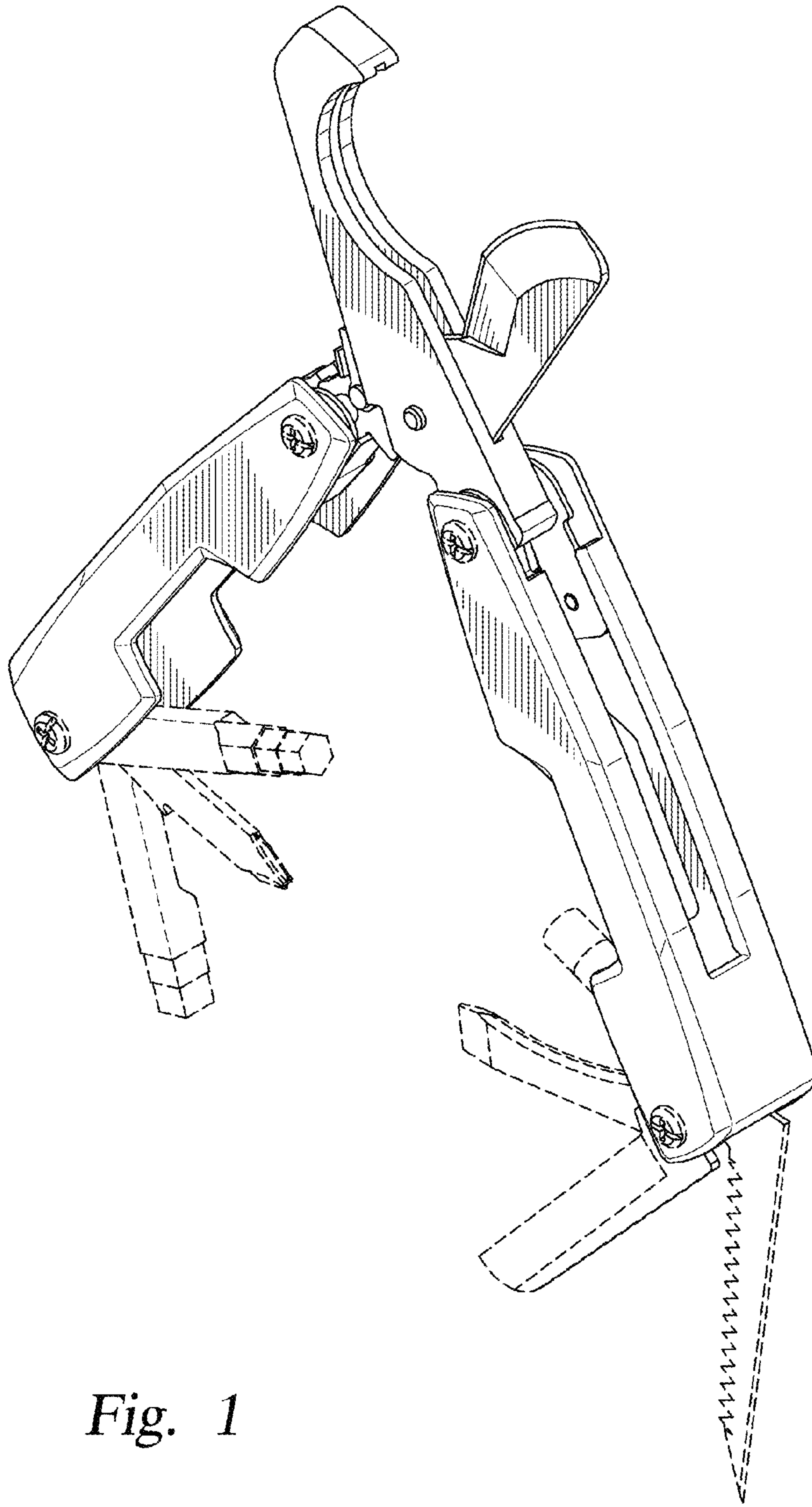

Fig. 1

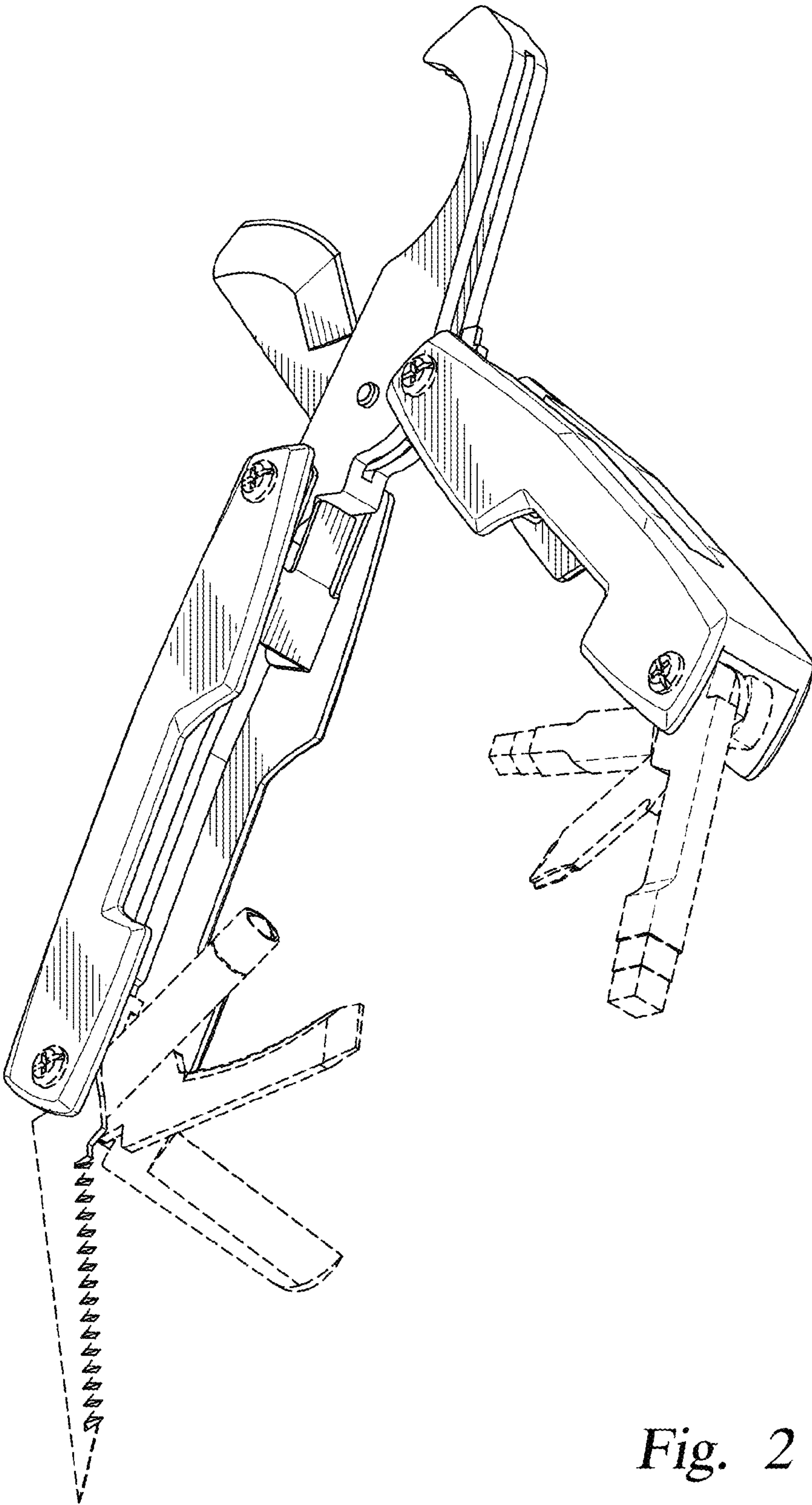

Fig. 2

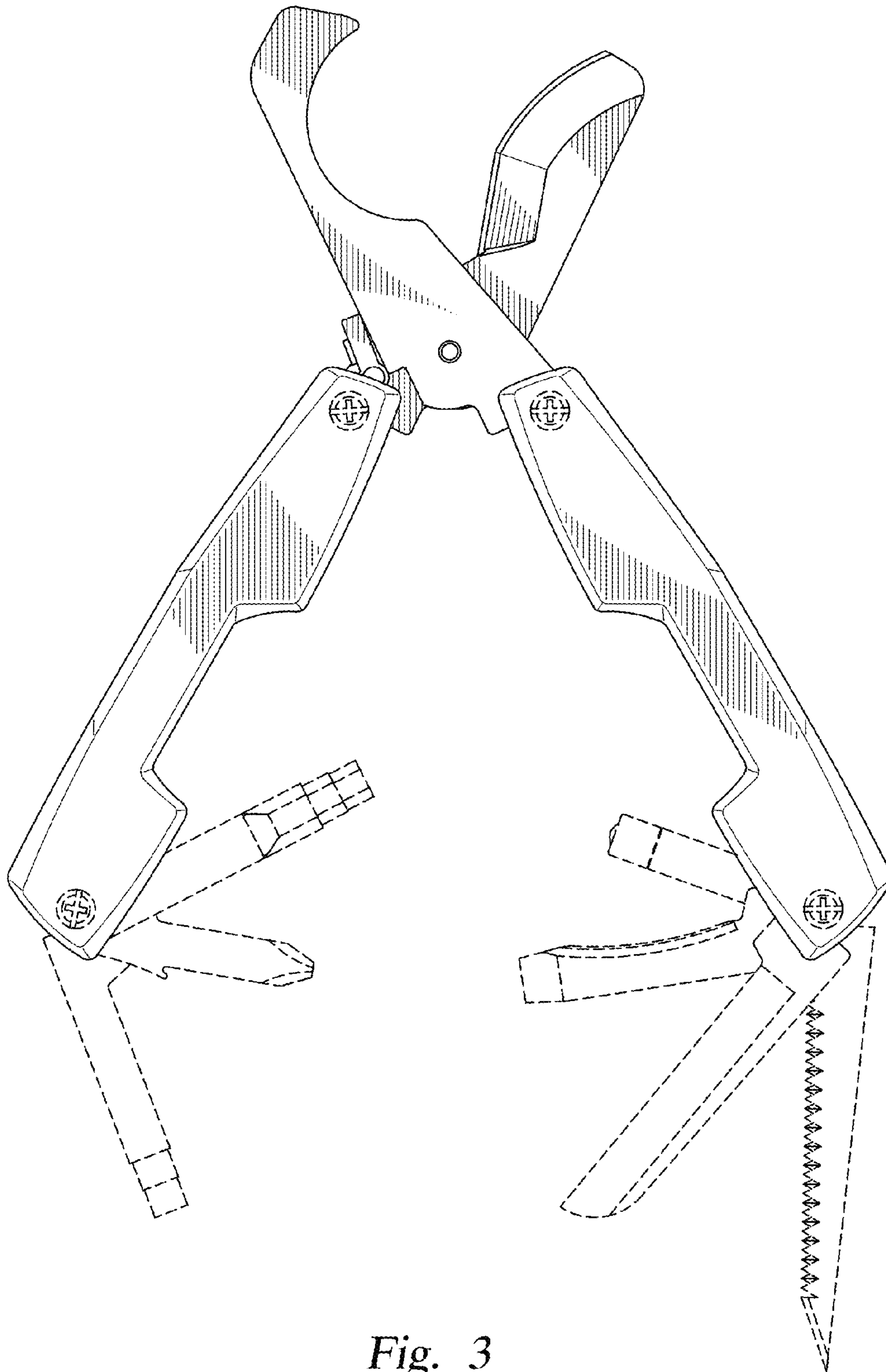

Fig. 3

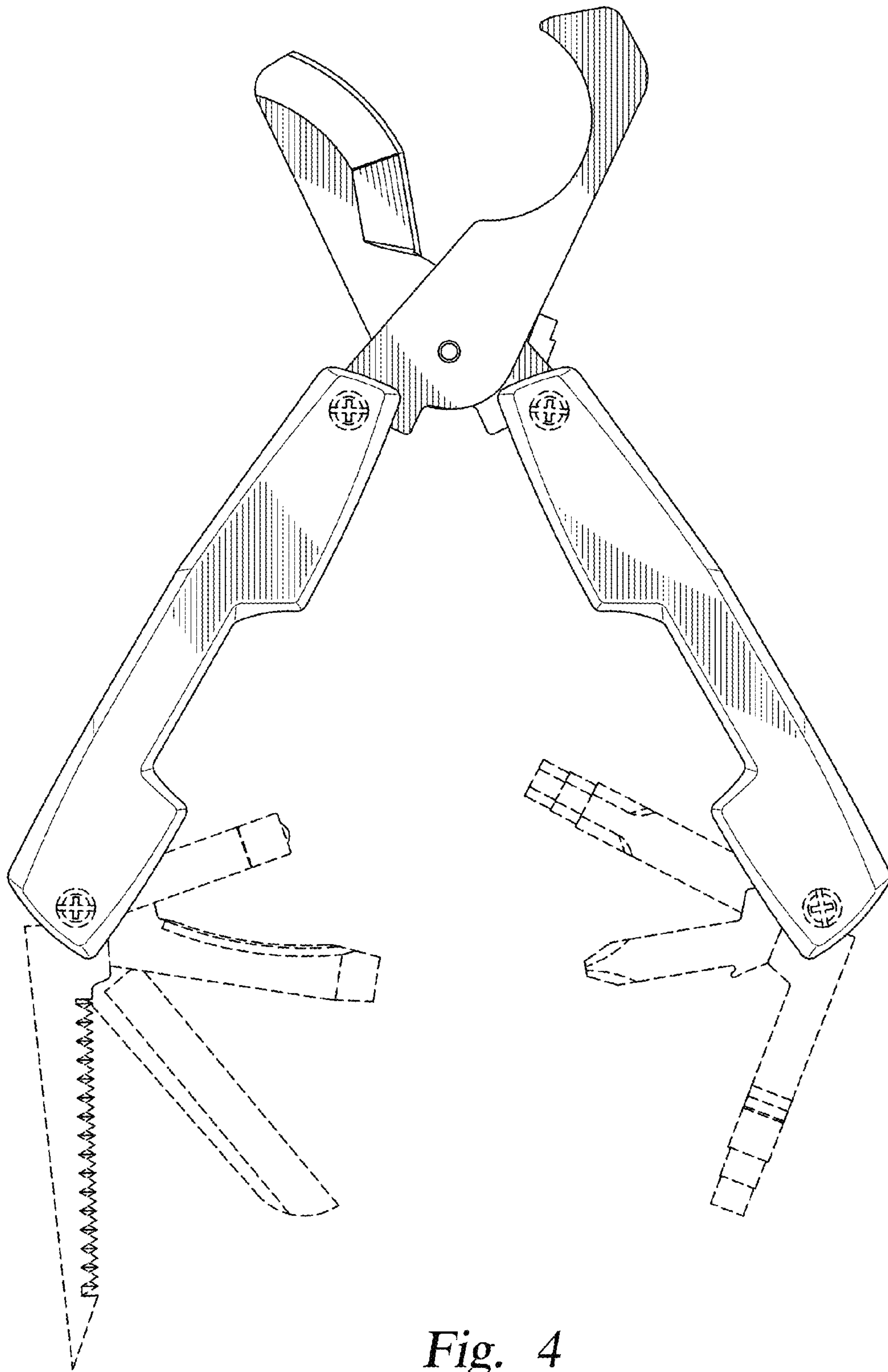

Fig. 4

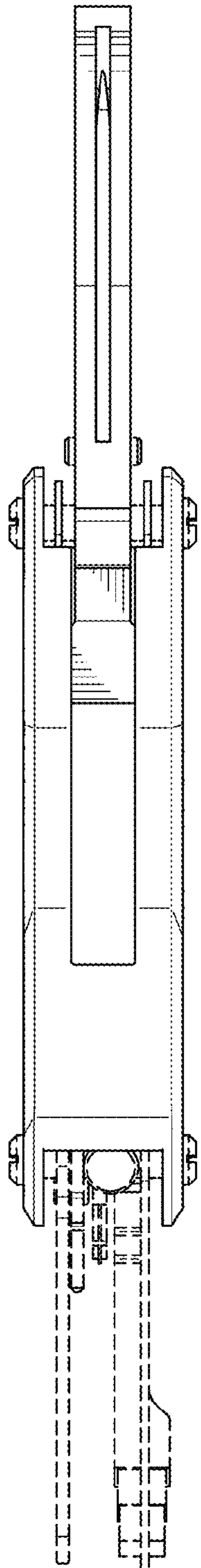

Fig. 5

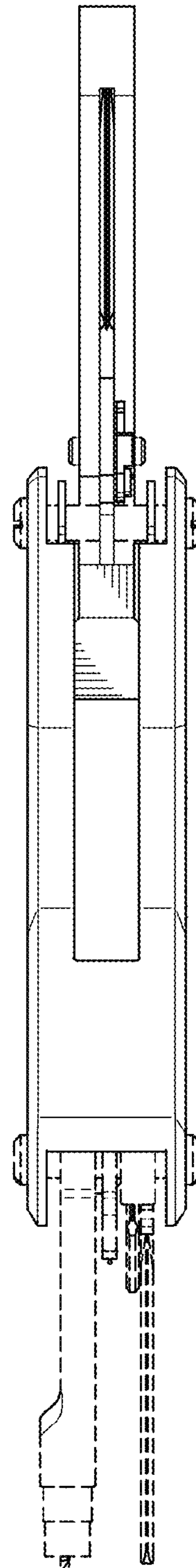

Fig. 6

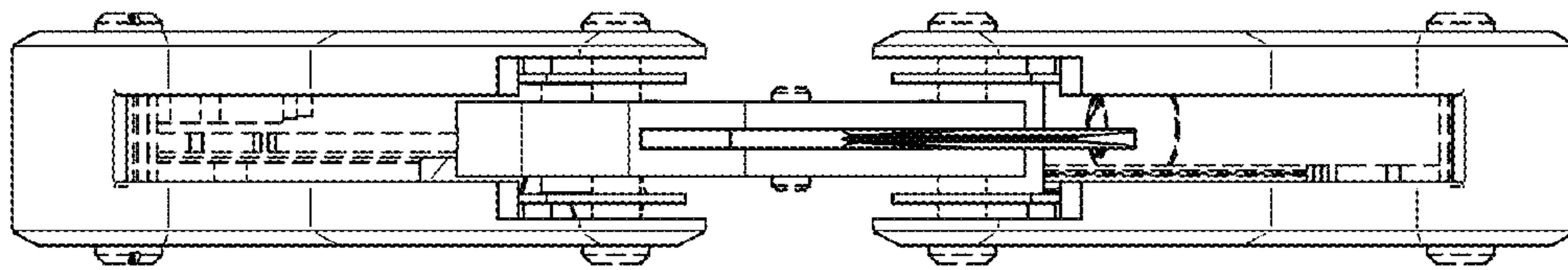

Fig. 7

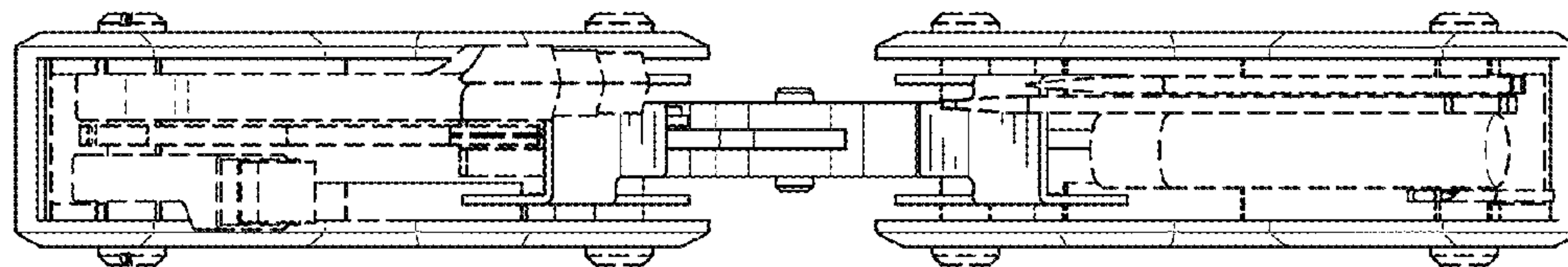

Fig. 8

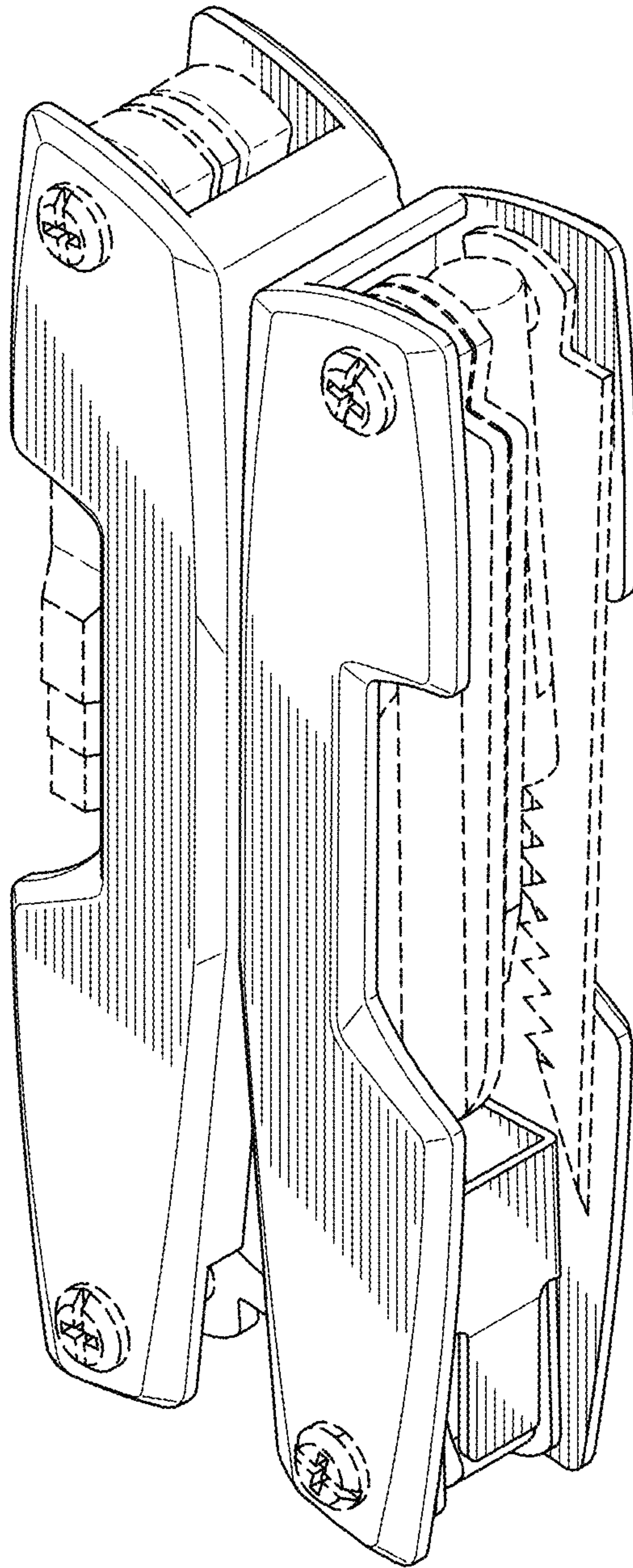

Fig. 9

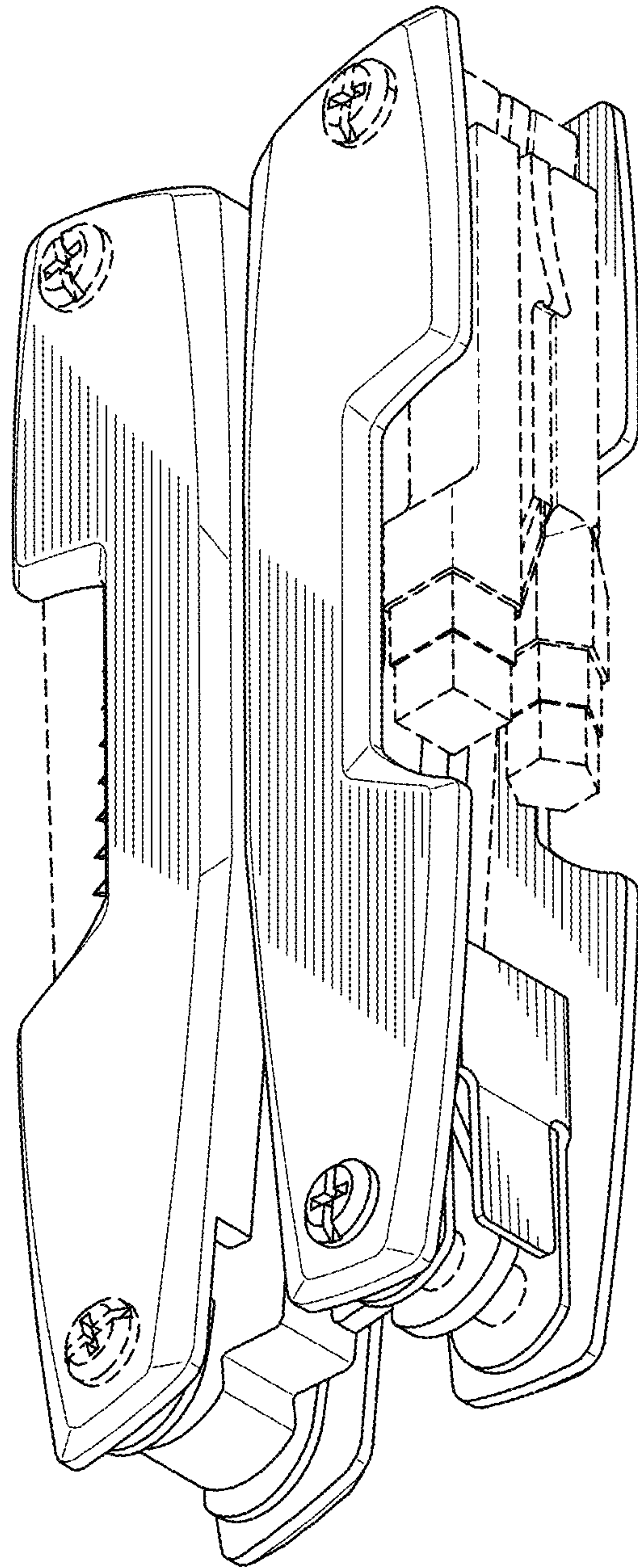

Fig. 10

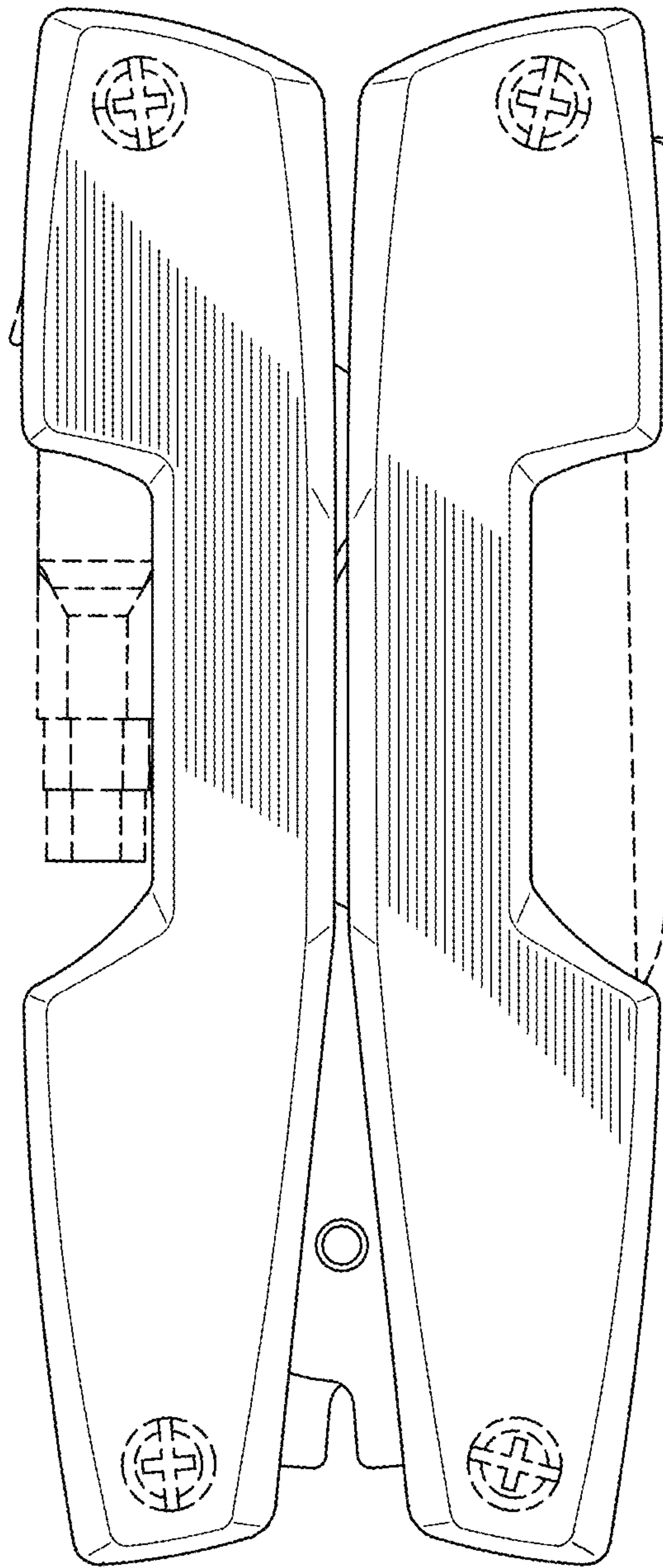

Fig. 11

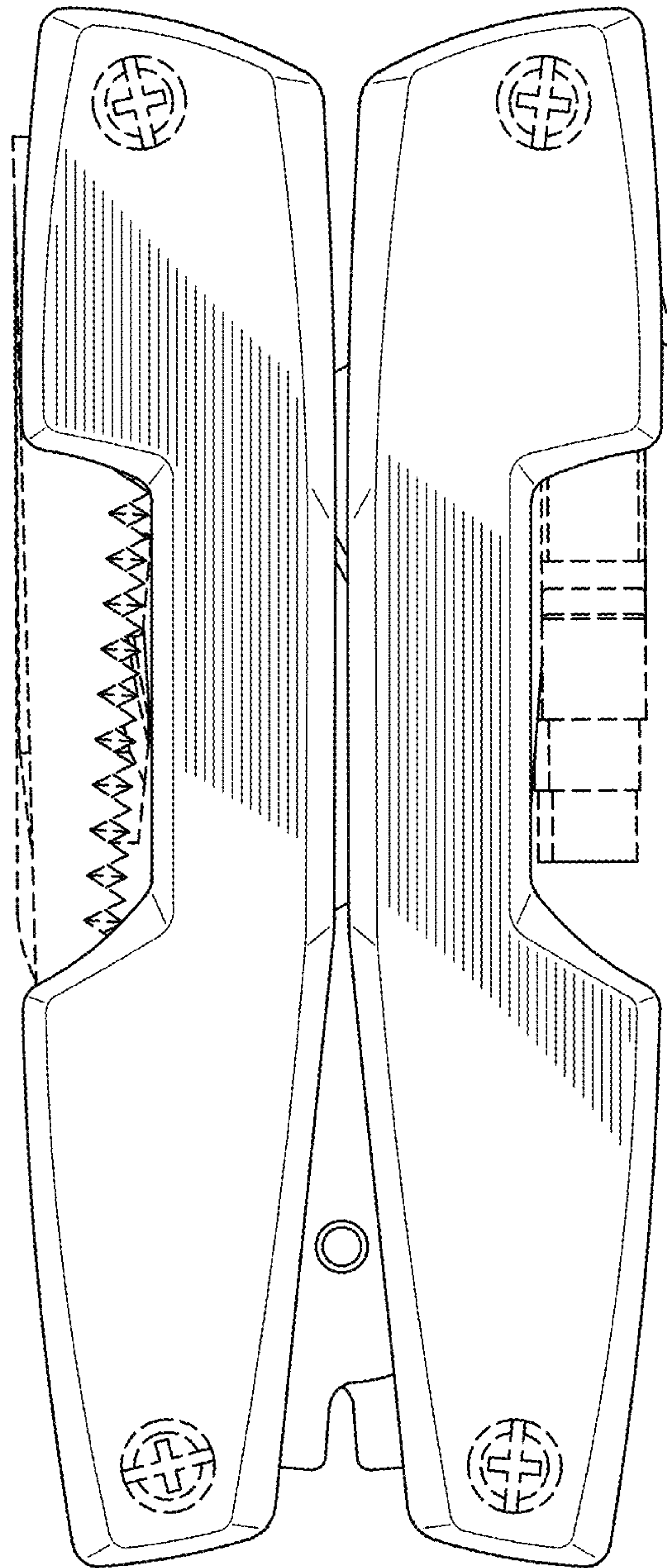

Fig. 12

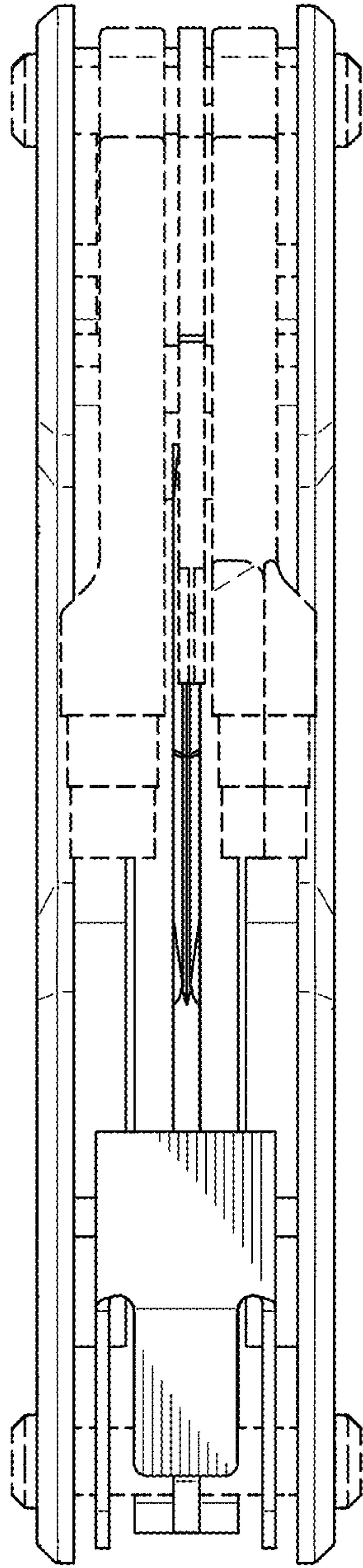

Fig. 13

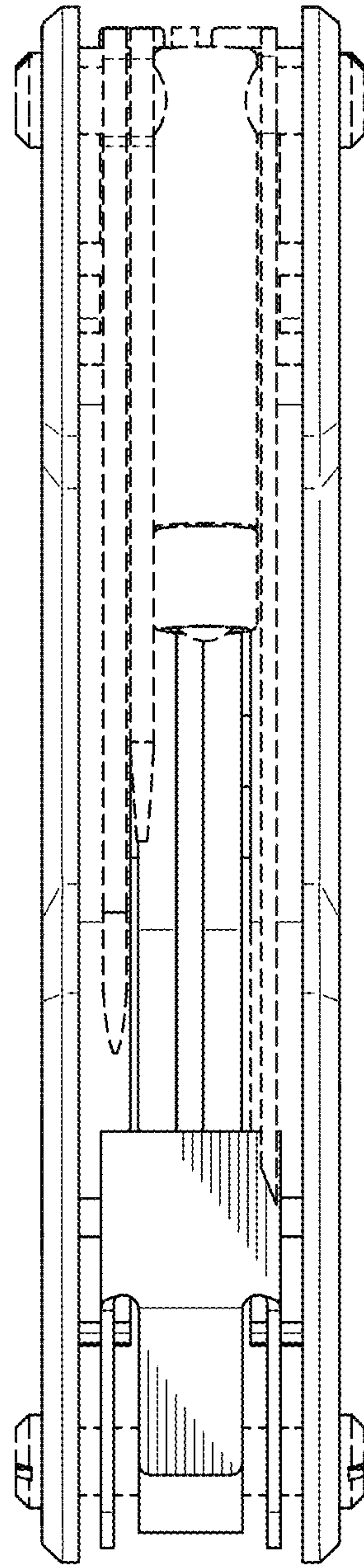

Fig. 14

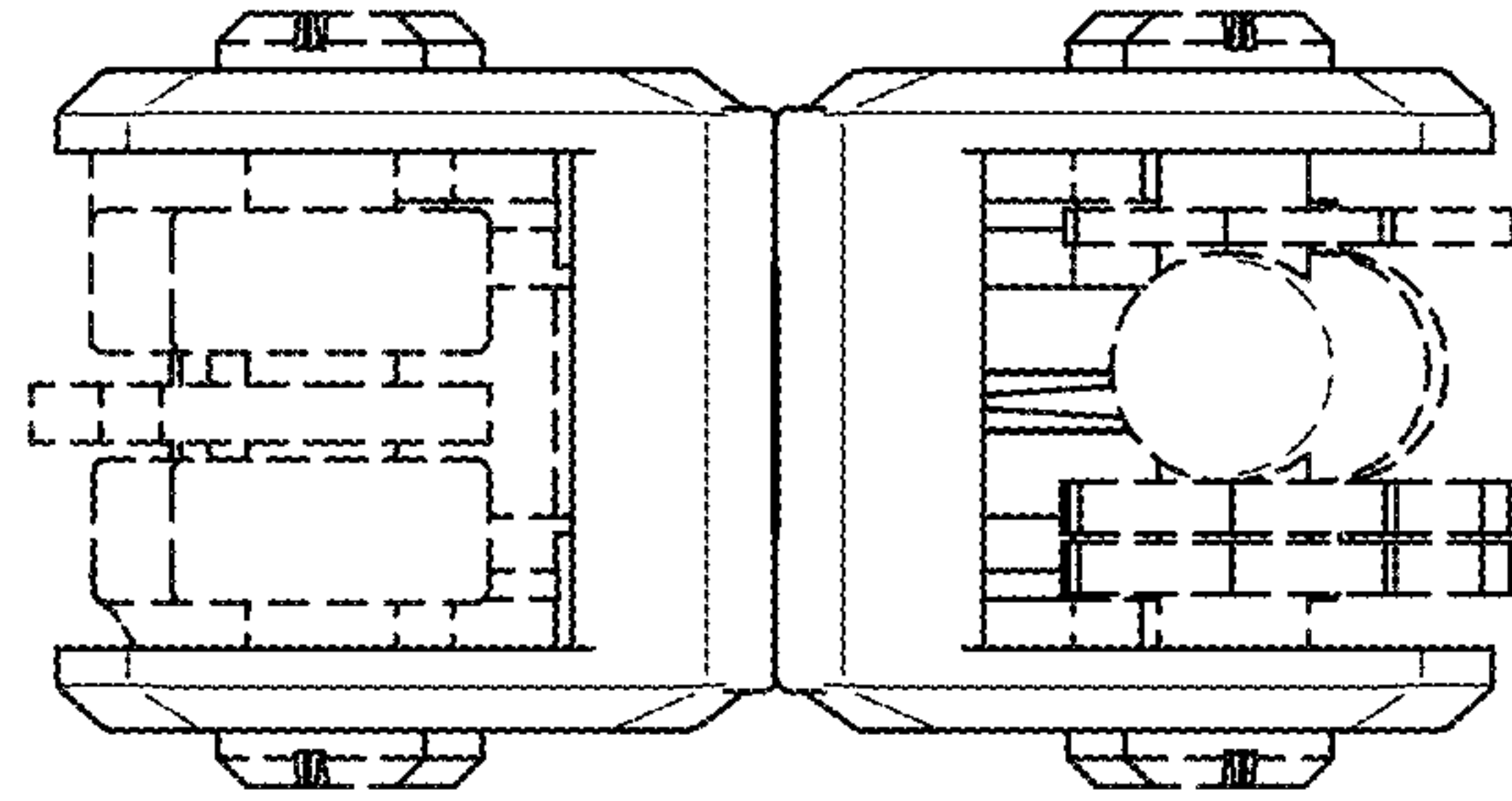

Fig. 15

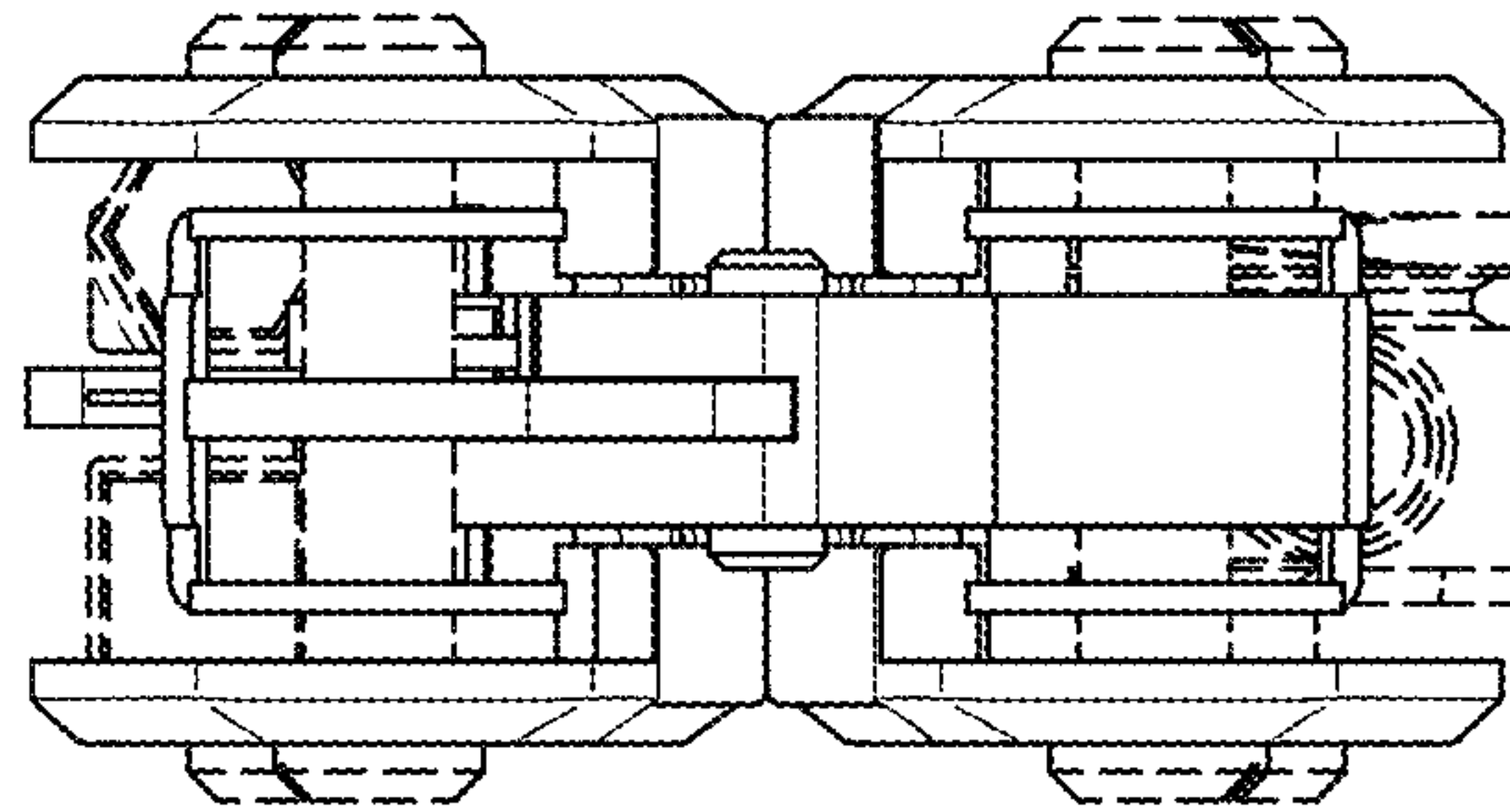

Fig. 16