



US00D764781S

(12) **United States Design Patent** (10) **Patent No.:** **US D764,781 S**
Bell et al. (45) **Date of Patent:** **** Aug. 30, 2016**

(54) **SHOE OUTSOLE**

(71) Applicant: **NIKE, Inc.**, Beaverton, OR (US)

(72) Inventors: **Thomas G. Bell**, Portland, OR (US);
Tobie D. Hatfield, Lake Oswego, OR (US)

(73) Assignee: **NIKE, Inc.**, Beaverton, OR (US)

(**) Term: **14 Years**

(21) Appl. No.: **29/515,863**

(22) Filed: **Jan. 27, 2015**

(51) **LOC (10) Cl.** **02-04**

(52) **U.S. Cl.**

USPC **D2/959**; D2/951; D2/954; D2/960

(58) **Field of Classification Search**

USPC D2/902, 906, 908, 916, 918, 925,
D2/946-962, 977; 36/3 B, 22 R, 24.5, 25 R,
36/28, 32 R, 34 R, 59 C, 67 A, 103

CPC A43B 13/00; A43B 13/02; A43B 13/023;
A43B 13/026; A43B 13/04; A43B 13/08;
A43B 13/10; A43B 13/12; A43B 13/14;
A43B 13/141; A43B 13/143; A43B 13/16;
A43B 13/18; A43B 13/181; A43B 13/187;
A43B 13/189; A43B 13/20; A43B 13/22;
A43B 13/223; A43B 13/24; A43B 13/28;
A43B 13/30; A43B 13/32; A43B 13/34;
A43B 13/36

See application file for complete search history.

(56) **References Cited**

U.S. PATENT DOCUMENTS

D195,542 S 7/1963 Webster
D196,487 S 10/1963 Papoutsy
D201,372 S 6/1965 Dobson
D256,518 S 8/1980 Moesle

D320,884 S 10/1991 Brue
D329,130 S 9/1992 Yoon
D331,831 S 12/1992 Byrne et al.
D371,453 S 7/1996 Deacon et al.
D375,192 S 11/1996 Bathum
D380,888 S 7/1997 McDonald
D390,693 S 2/1998 Curley, Jr.
D394,342 S 5/1998 Schneider
D400,346 S 11/1998 Singer
D407,193 S 3/1999 Doxey
D412,392 S 8/1999 Singer
D414,022 S 9/1999 Lozano
D416,670 S 11/1999 Singer
D420,209 S 2/2000 Singer
D424,288 S 5/2000 Erickson et al.
D427,758 S 7/2000 Schneider
D436,719 S 1/2001 Dalton
D437,989 S 2/2001 Cass
D449,921 S 11/2001 McMullin
D459,576 S 7/2002 Erickson et al.
D483,175 S 12/2003 Robinson, Jr. et al.
D487,614 S 3/2004 Le
D506,055 S 6/2005 Ringholz

(Continued)

Primary Examiner — T. Chase Nelson

(74) *Attorney, Agent, or Firm* — Banner & Witcoff, Ltd.

(57) **CLAIM**

The ornamental design for a shoe outsole, as shown and described.

DESCRIPTION

FIG. 1 is a front perspective view of a shoe outsole showing our new design;

FIG. 2 is a bottom view thereof; and,

FIG. 3 is a rear perspective view thereof.

The photographic area is claimed. The lack of a broken or solid line immediately adjacent to the photographic area indicates a claimed edge of the design. The broken lines showing the remainder of the shoe are for environmental purposes only and form no part of the claimed design.

1 Claim, 3 Drawing Sheets

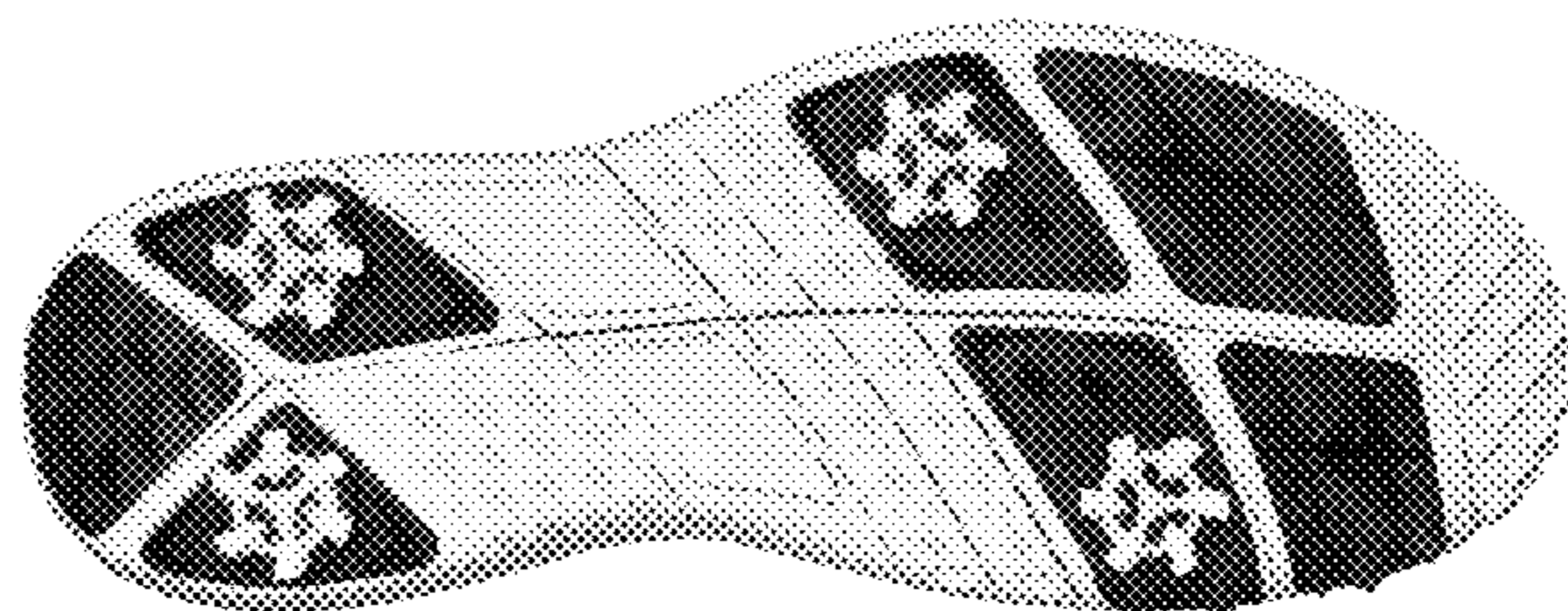
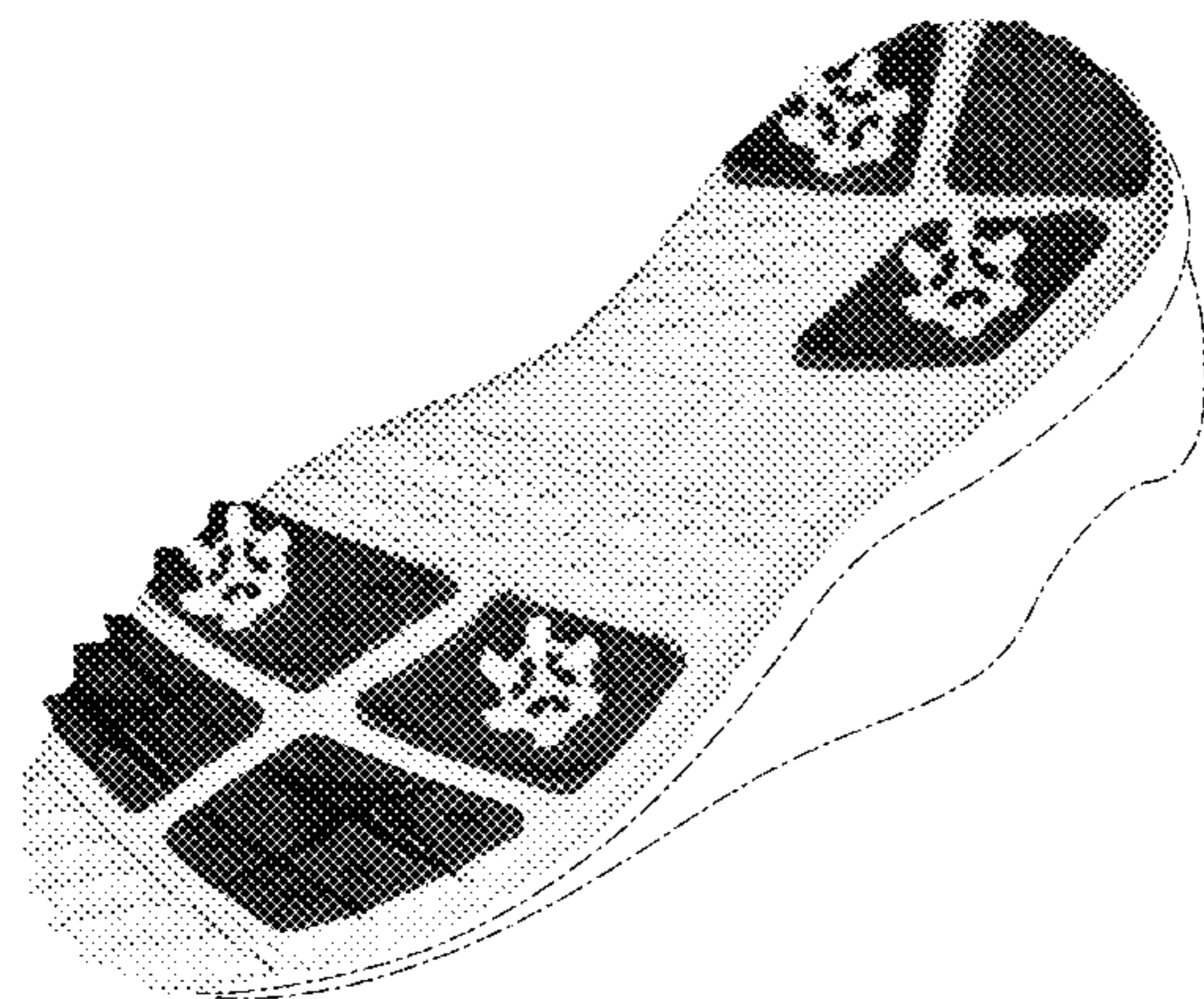

(56)

References Cited

U.S. PATENT DOCUMENTS

D507,398 S	7/2005	Recchi					
D510,796 S	10/2005	Erickson et al.					
D527,876 S	9/2006	Robinson, Jr. et al.					
D527,877 S	9/2006	Robinson, Jr. et al.					
D530,892 S	10/2006	Issler					
D533,335 S	12/2006	Robinson, Jr. et al.					
D539,515 S	4/2007	Robinson, Jr. et al.					
D540,012 S	4/2007	Robinson, Jr. et al.					
D542,516 S	5/2007	Petrie					
D543,679 S	6/2007	Edwards					
D549,941 S	9/2007	Dirsa					
D551,436 S	9/2007	Zimmer et al.					
D552,334 S	10/2007	Lee					
D552,336 S	10/2007	Parekh et al.					
D569,088 S	5/2008	Poetsch					
D574,132 S	8/2008	Zimmer					
D579,641 S	11/2008	Erickson et al.					
D581,146 S	11/2008	Lane, III					
D593,737 S	6/2009	Mochen et al.					
7,650,707 B2 *	1/2010	Campbell	A63B 3/0057				
			36/102				
D614,382 S	4/2010	Grenet et al.					
D620,244 S	7/2010	Taestensen					
D631,240 S	1/2011	Shuttleworth et al.					
D633,284 S *	3/2011	Opie	D2/908				
D636,157 S	4/2011	Nascimento					
D644,826 S	9/2011	Portzline					
D657,120 S	4/2012	Harper					
D671,725 S	12/2012	Bell et al.					
D681,319 S	5/2013	Schwartz					
D685,983 S	7/2013	Winskowicz					
D690,920 S	10/2013	Petrie					
D694,500 S	12/2013	Hardman					
D700,421 S	3/2014	Mueller					
D712,128 S	9/2014	Zaedow					
8,869,435 B2 *	10/2014	Hatfield	A43B 5/001				
			36/102				
D716,537 S	11/2014	Silverman					
D717,034 S	11/2014	Bramani					
D719,336 S	12/2014	Berend et al.					
D736,509 S *	8/2015	Bikowski	D2/951				
D740,529 S *	10/2015	Bikowski	D2/951				
9,204,682 B2 *	12/2015	Grott	A43B 5/001				
2007/0199213 A1 *	8/2007	Campbell	A43B 3/0057				
			36/102				
2009/0113765 A1 *	5/2009	Robinson, Jr.	A43B 3/0078				
			36/127				
2013/0104423 A1 *	5/2013	Hatfield	A43B 5/001				
			36/103				
2015/0052781 A1 *	2/2015	Hatfield	A43B 5/00				
			36/25 R				
2015/0359294 A1 *	12/2015	VanHook	A43B 13/16				
			36/25 R				

* cited by examiner

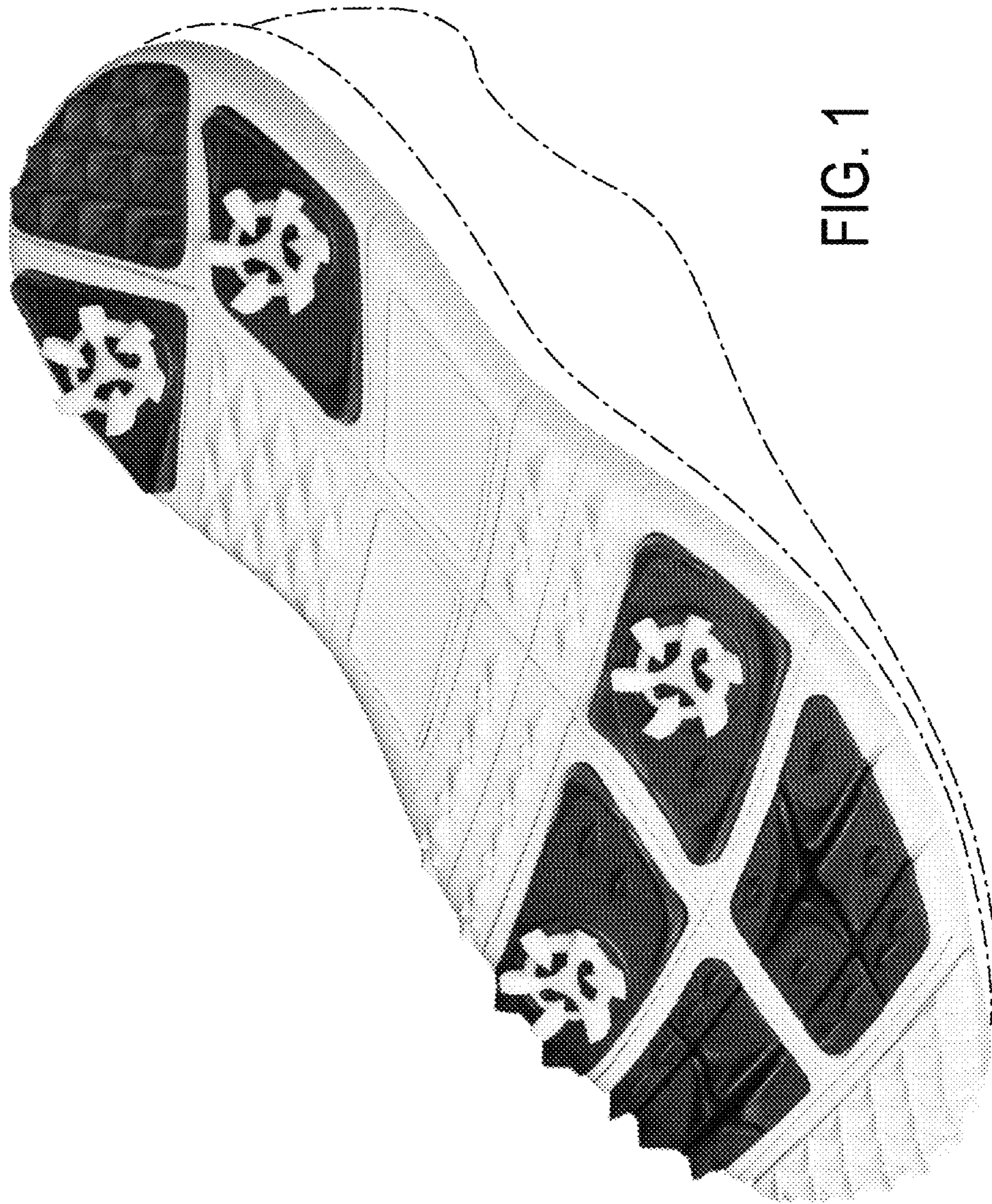

FIG. 1



FIG. 2



FIG. 3