

US00D764778S

(12) **United States Design Patent**  
**de Montgolfier**

(10) **Patent No.:** **US D764,778 S**

(45) **Date of Patent:** **\*\* Aug. 30, 2016**

(54) **SHOE OUTSOLE**

(71) Applicant: **NIKE, Inc.**, Beaverton, OR (US)

(72) Inventor: **Vianney de Montgolfier**, Portland, OR (US)

(73) Assignee: **NIKE, Inc.**, Beaverton, OR (US)

(\*\*) Term: **14 Years**

(21) Appl. No.: **29/517,897**

(22) Filed: **Feb. 18, 2015**

(51) **LOC (10) Cl.** ..... **02-04**

(52) **U.S. Cl.**

USPC ..... **D2/958**; D2/951; D2/960

(58) **Field of Classification Search**

USPC ..... D2/902, 906, 908, 916, 918, 925,  
D2/946-962, 977; 36/3 B, 22 R, 24.5, 25 R,  
36/28, 32 R, 34 R, 59 C, 67 A, 103

CPC ..... A43B 13/00; A43B 13/02; A43B 13/023;  
A43B 13/026; A43B 13/04; A43B 13/08;  
A43B 13/10; A43B 13/12; A43B 13/14;  
A43B 13/141; A43B 13/143; A43B 13/16;  
A43B 13/18; A43B 13/181; A43B 13/187;  
A43B 13/189; A43B 13/20; A43B 13/22;  
A43B 13/223; A43B 13/24; A43B 13/28;  
A43B 13/30; A43B 13/32; A43B 13/34;  
A43B 13/36

See application file for complete search history.

(56) **References Cited**

**U.S. PATENT DOCUMENTS**

D15,185 S	8/1884	Brooks	
D68,214 S	9/1925	McDonald	
D73,143 S	7/1927	Oakley	
D78,191 S	4/1929	Bush	
D81,915 S	9/1930	Burchfield	
D113,620 S	3/1939	Cairns	
D201,865 S	8/1965	Bingham et al.	
D263,645 S *	4/1982	Mastrantuone	..... D2/958
D329,132 S	9/1992	Ostberg	

5,353,526 A \* 10/1994 Foley ..... A43B 1/0009

36/35 R

5,384,977 A \* 1/1995 Chee ..... A43B 1/0009

36/28

D369,672 S 5/1996 Tanaka et al.

D383,085 S \* 9/1997 Nyqvist ..... D11/86

D414,022 S 9/1999 Lozano

D421,831 S 3/2000 McDowell

(Continued)

**OTHER PUBLICATIONS**

Nike Footwear Catalog, 1997 Spring Footwear, p. 186, published Jun. 1996, NIKE, Inc., USA.

(Continued)

*Primary Examiner* — T. Chase Nelson

(74) *Attorney, Agent, or Firm* — Banner & Witcoff, Ltd.

(57) **CLAIM**

The ornamental design for a shoe outsole, as shown and described.

**DESCRIPTION**

FIG. 1 is a front perspective view of a shoe outsole showing my new design;

FIG. 2 is a plan view thereof;

FIG. 3 is a rear perspective view thereof;

FIG. 4 is an enlarged view of FIG. 1 with selected disclaimed features removed for clarity;

FIG. 5 is an enlarged view of FIG. 2 with selected disclaimed features removed for clarity; and,

FIG. 6 is an enlarged view of FIG. 3 with selected disclaimed features removed for clarity.

The broken line showing of the triangles and the unshaded regions therein are for environmental purposes only and form no part of the claimed design. The broken lines immediately adjacent to the shaded area represent unclaimed boundaries of the design. The broken lines showing the remainder of the shoe are for environmental purposes only and form no part of the claimed design.

**1 Claim, 6 Drawing Sheets**

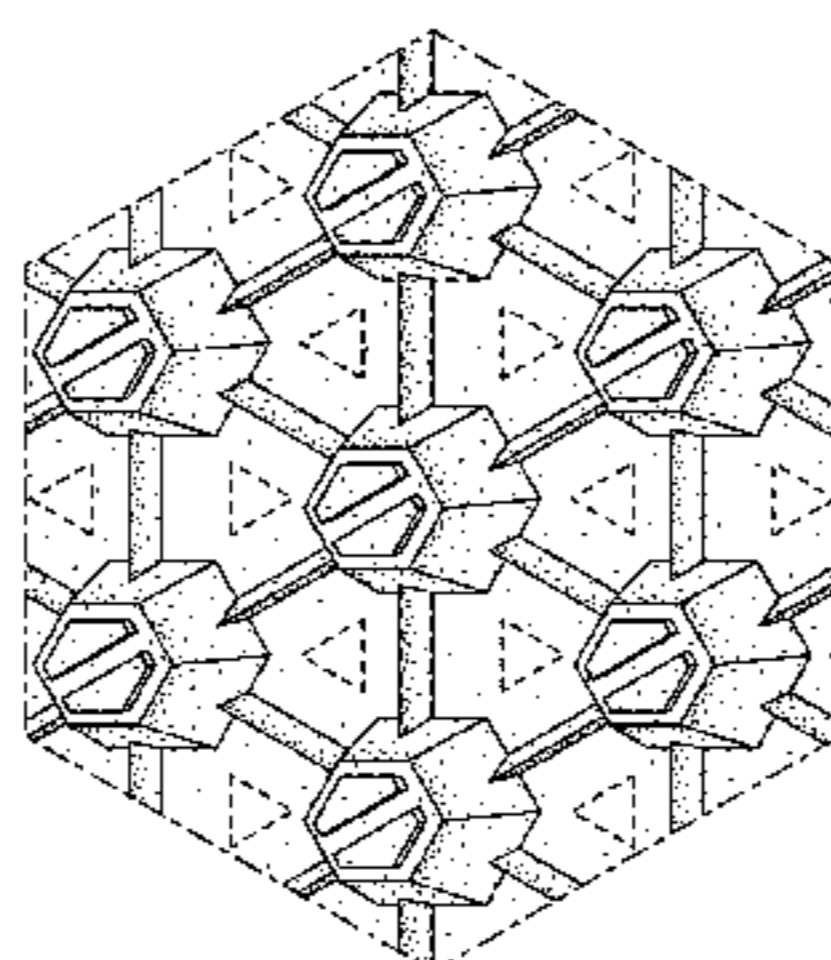
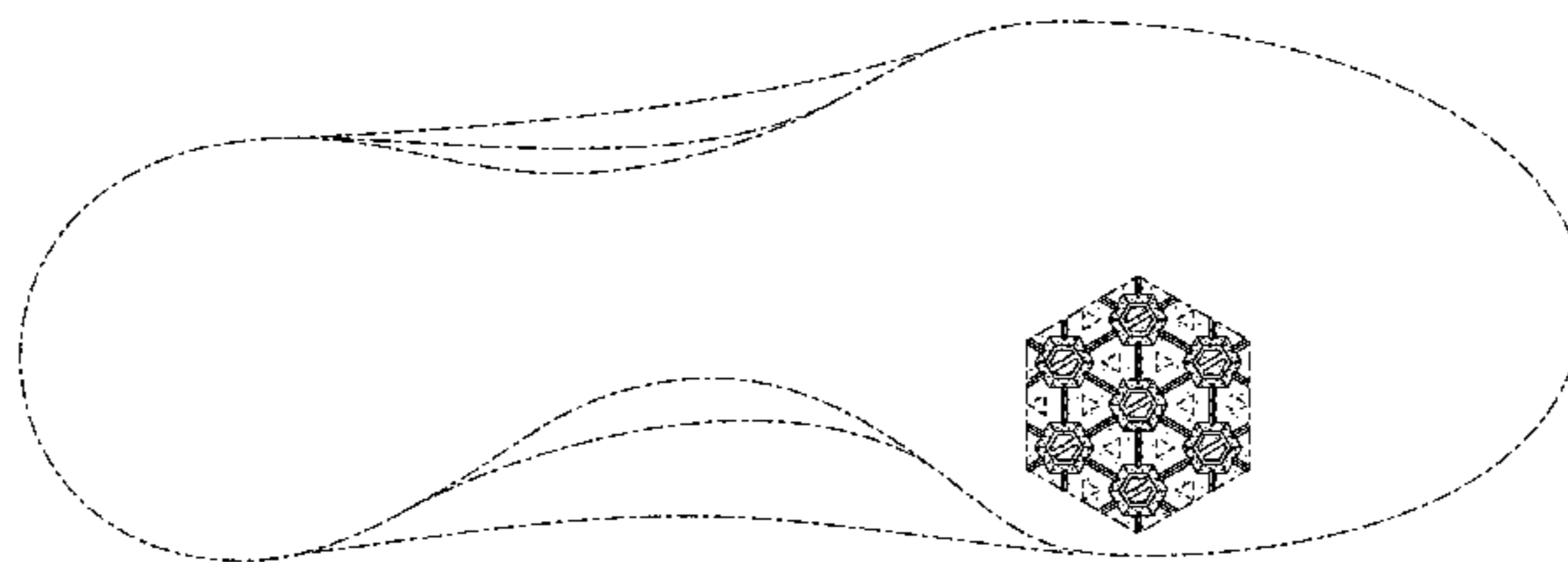

(56)

References Cited

U.S. PATENT DOCUMENTS

6,338,208 B1 \* 1/2002 Waterbury ..... A43C 15/168  
 36/127  
 D524,017 S 7/2006 Burg  
 D564,191 S \* 3/2008 Jensen ..... D2/953  
 D569,594 S \* 5/2008 Horne ..... D2/953  
 D572,885 S \* 7/2008 Jensen ..... D2/953  
 D608,991 S \* 2/2010 Lamont ..... D2/951  
 D616,637 S 6/2010 Taestensen  
 D622,946 S 9/2010 Moon  
 D622,947 S 9/2010 Moon  
 D625,092 S 10/2010 Moon  
 D682,521 S 5/2013 Lee  
 D683,528 S \* 6/2013 Sungadi ..... D2/951  
 D683,941 S 6/2013 Raysse  
 D684,347 S \* 6/2013 Chang ..... D2/951  
 D684,756 S \* 6/2013 Dekovic ..... D2/906  
 D689,680 S \* 9/2013 Chang ..... D2/951  
 D693,551 S 11/2013 Montross et al.  
 D701,027 S 3/2014 Lee  
 D702,429 S \* 4/2014 Earle ..... D2/951  
 D704,424 S 5/2014 Martin  
 D707,930 S 7/2014 Raysse  
 D708,830 S \* 7/2014 Williams, Jr. .... D2/951  
 D708,831 S 7/2014 Petrie  
 D709,276 S \* 7/2014 de Montgolfier ..... D2/951  
 D710,582 S \* 8/2014 Chang ..... D2/951

D712,123 S 9/2014 Goldman  
 D713,629 S 9/2014 Petrie  
 D727,610 S \* 4/2015 Francis ..... D2/951  
 D734,602 S \* 7/2015 Blankinship ..... D2/951  
 D743,679 S \* 11/2015 McLachlan ..... D2/951  
 D743,680 S \* 11/2015 McLachlan ..... D2/951  
 D744,215 S \* 12/2015 McLachlan ..... D2/951  
 D744,216 S \* 12/2015 McLachlan ..... D2/951  
 D744,217 S \* 12/2015 Hardman ..... D2/951  
 D746,565 S \* 1/2016 Petrie ..... D2/951  
 D746,566 S \* 1/2016 Rasmussen ..... D2/951  
 D746,567 S \* 1/2016 Young ..... D2/951  
 D752,324 S \* 3/2016 Griffin ..... D2/946  
 2005/0252037 A1 \* 11/2005 Hofmann ..... A43B 1/0009  
 36/28  
 2009/0300945 A1 \* 12/2009 Droege ..... A43B 5/02  
 36/103  
 2011/0247243 A1 \* 10/2011 Eder ..... A43B 13/26  
 36/67 A  
 2015/0128452 A1 \* 5/2015 Hull ..... A43B 13/14  
 36/103

OTHER PUBLICATIONS

Nike Footwear Catalog, 1998 Holiday Men's Specialty and Women's & Kids' Footwear, p. W112, published Feb. 1998, NIKE, Inc., USA.  
 Nike Footwear Catalog, 2014 Holiday Women's Performance Footwear, p. 11, published Feb. 24, 2014, NIKE, Inc., USA.

\* cited by examiner

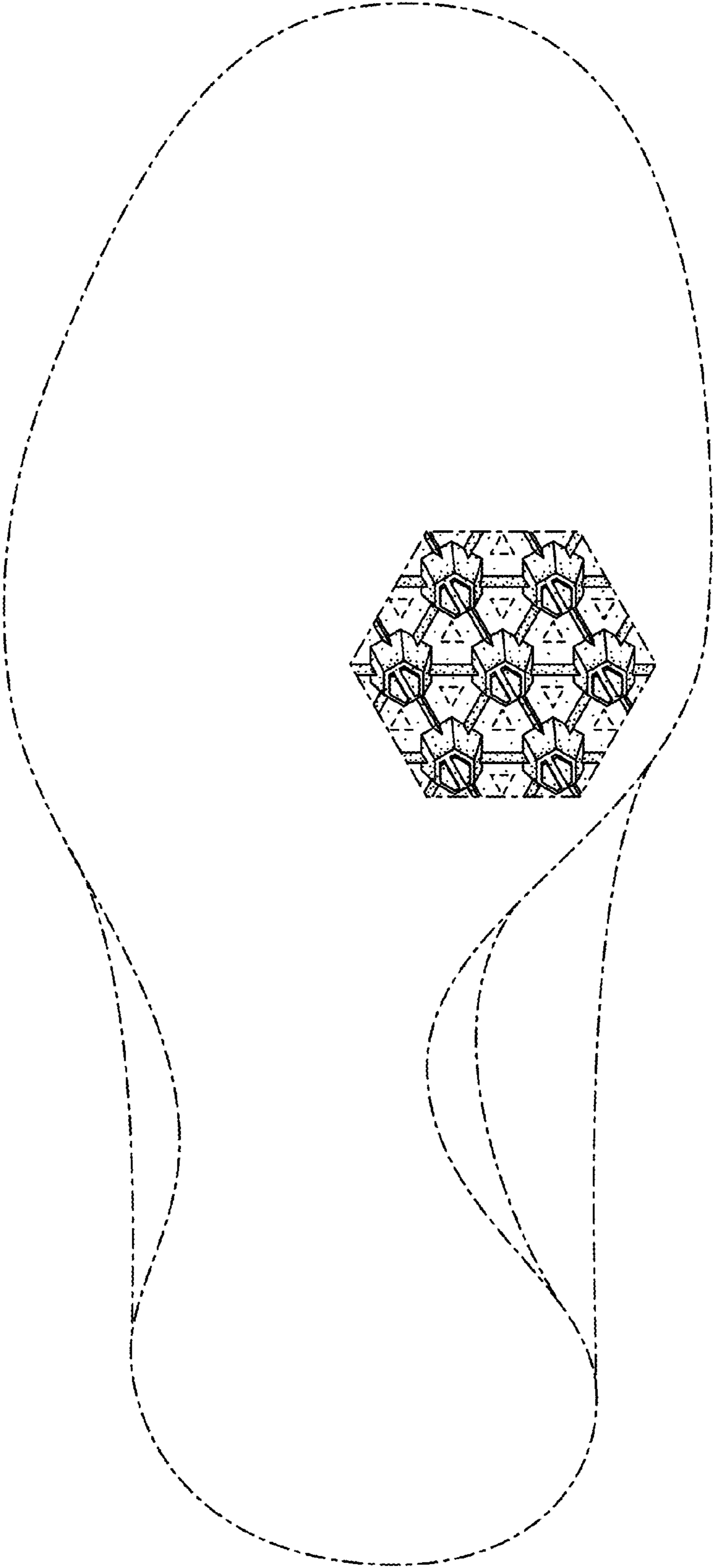

FIG. 1

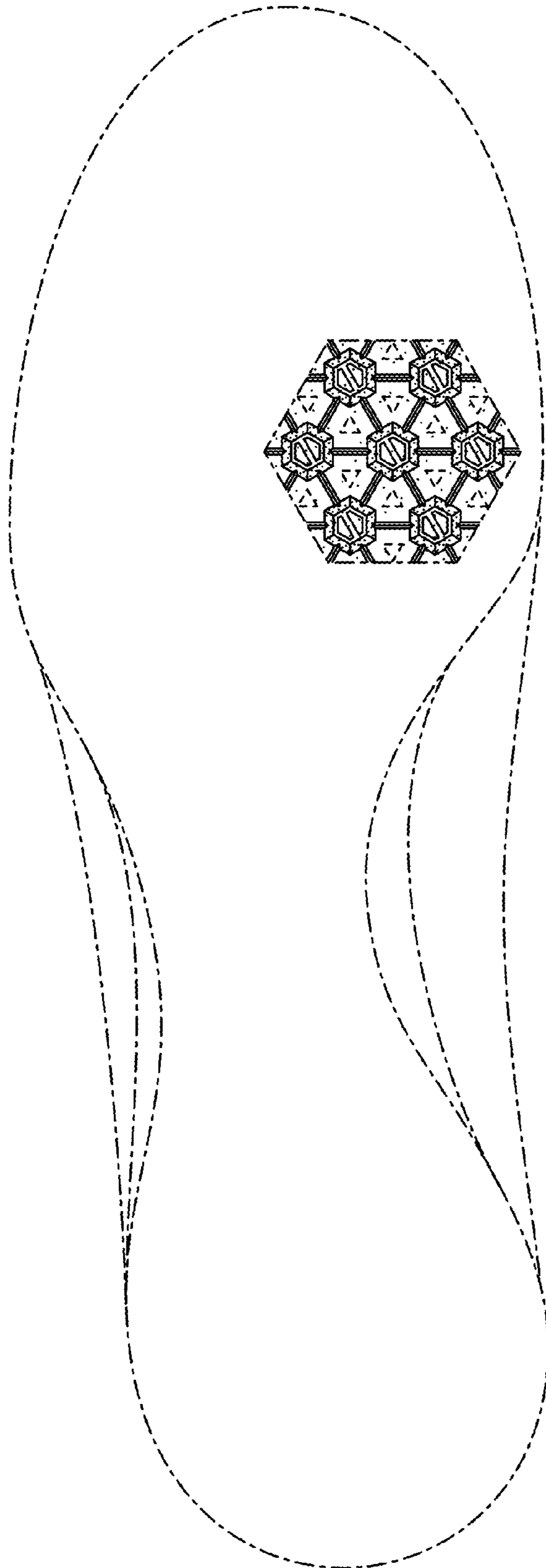

FIG. 2

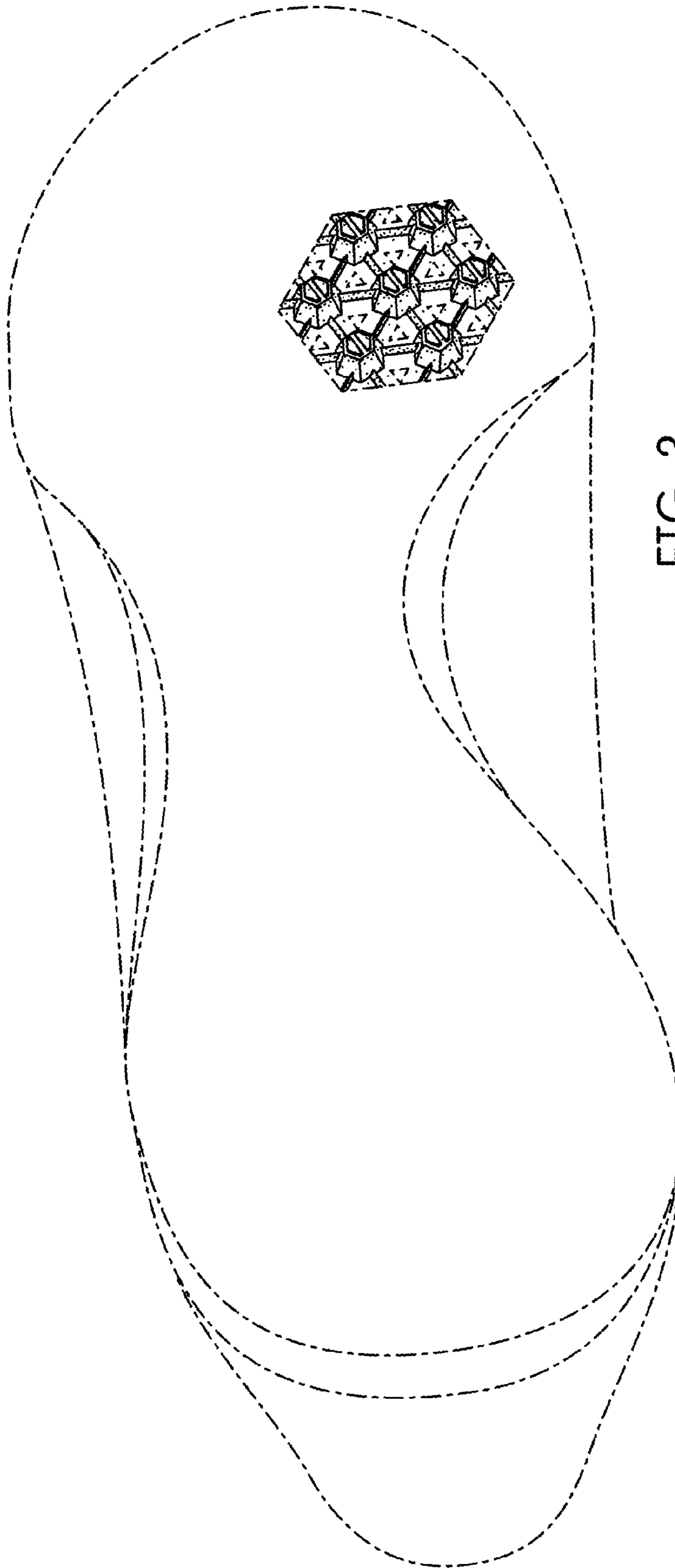

FIG. 3

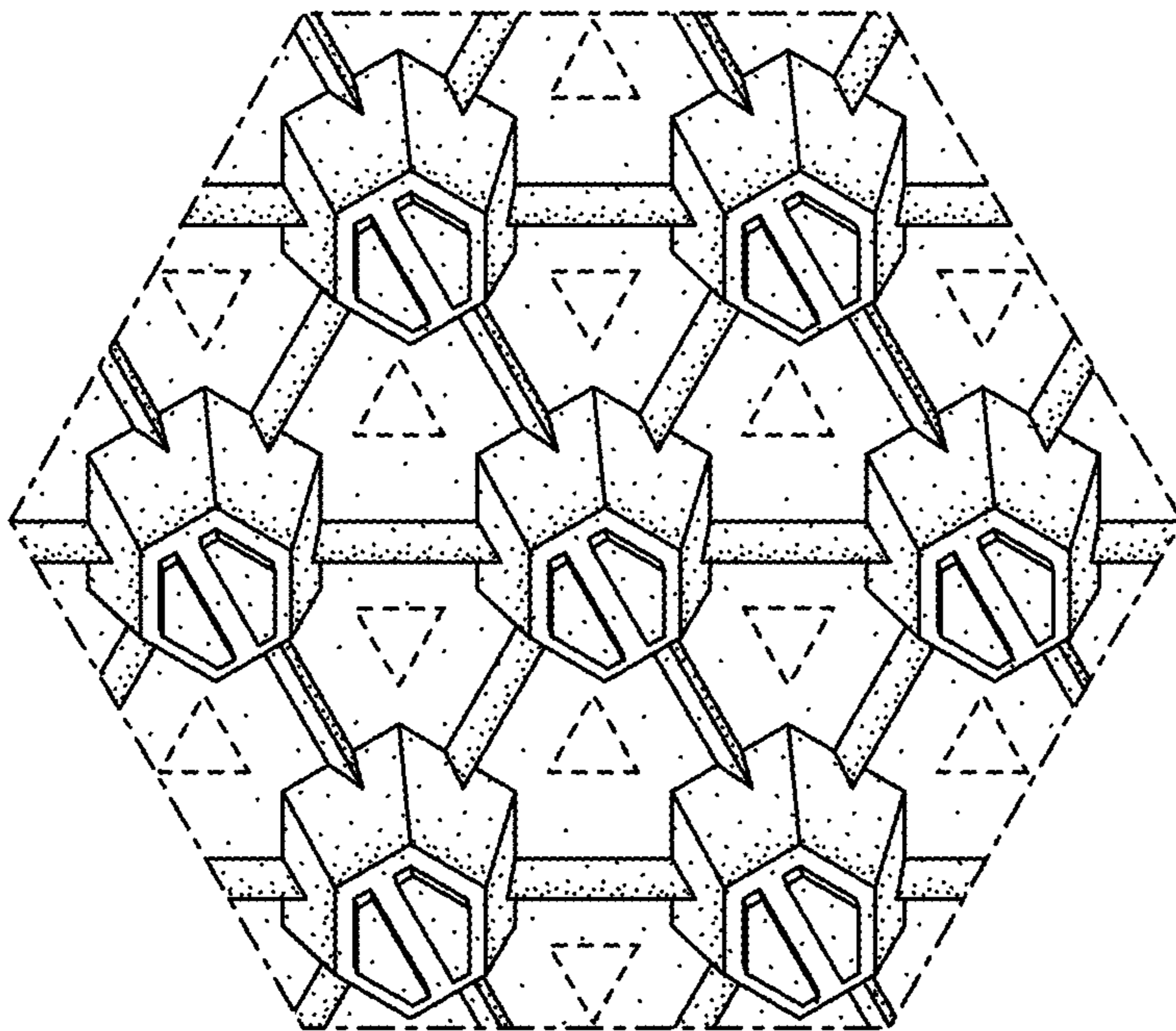

FIG. 4

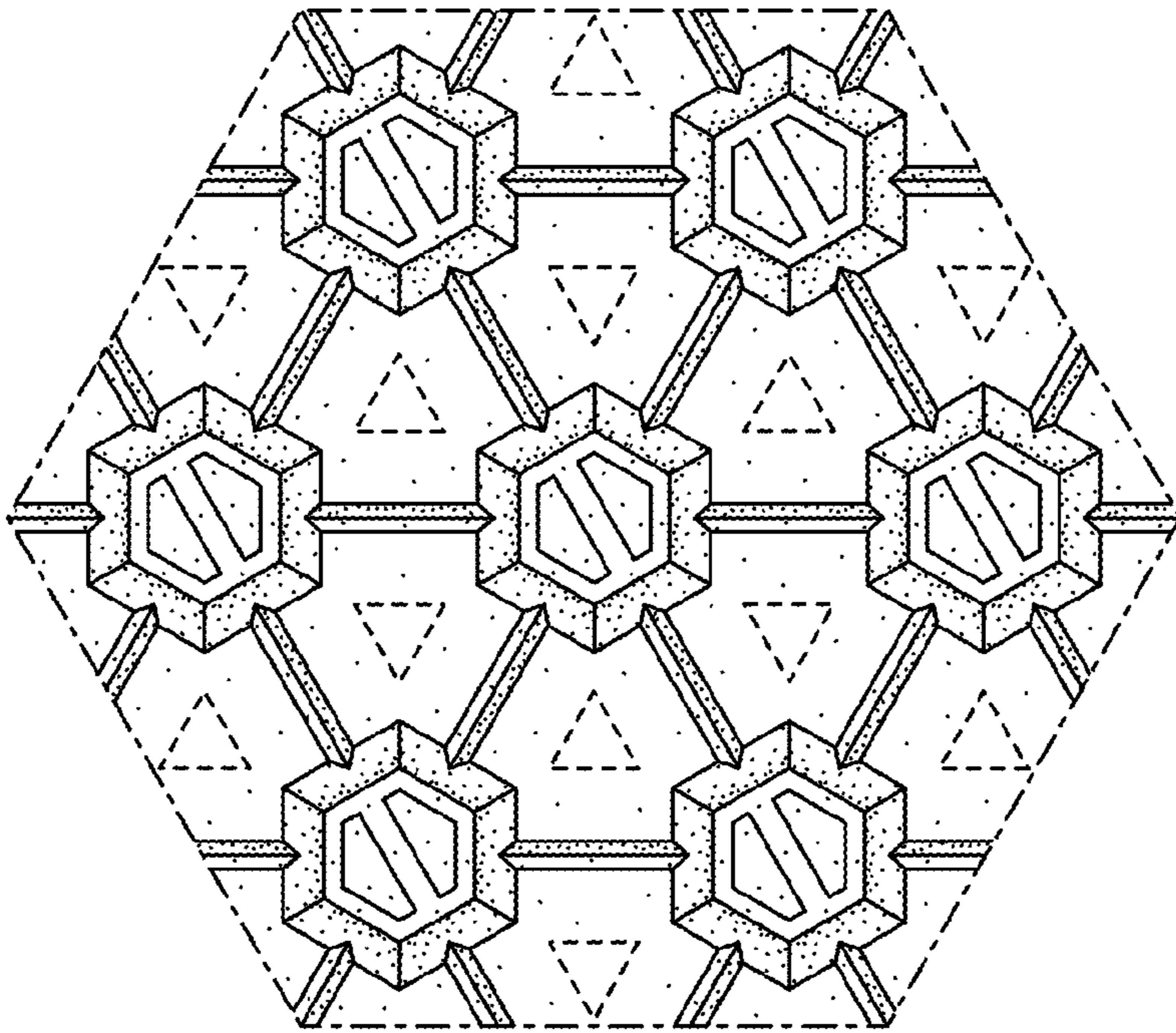

FIG. 5

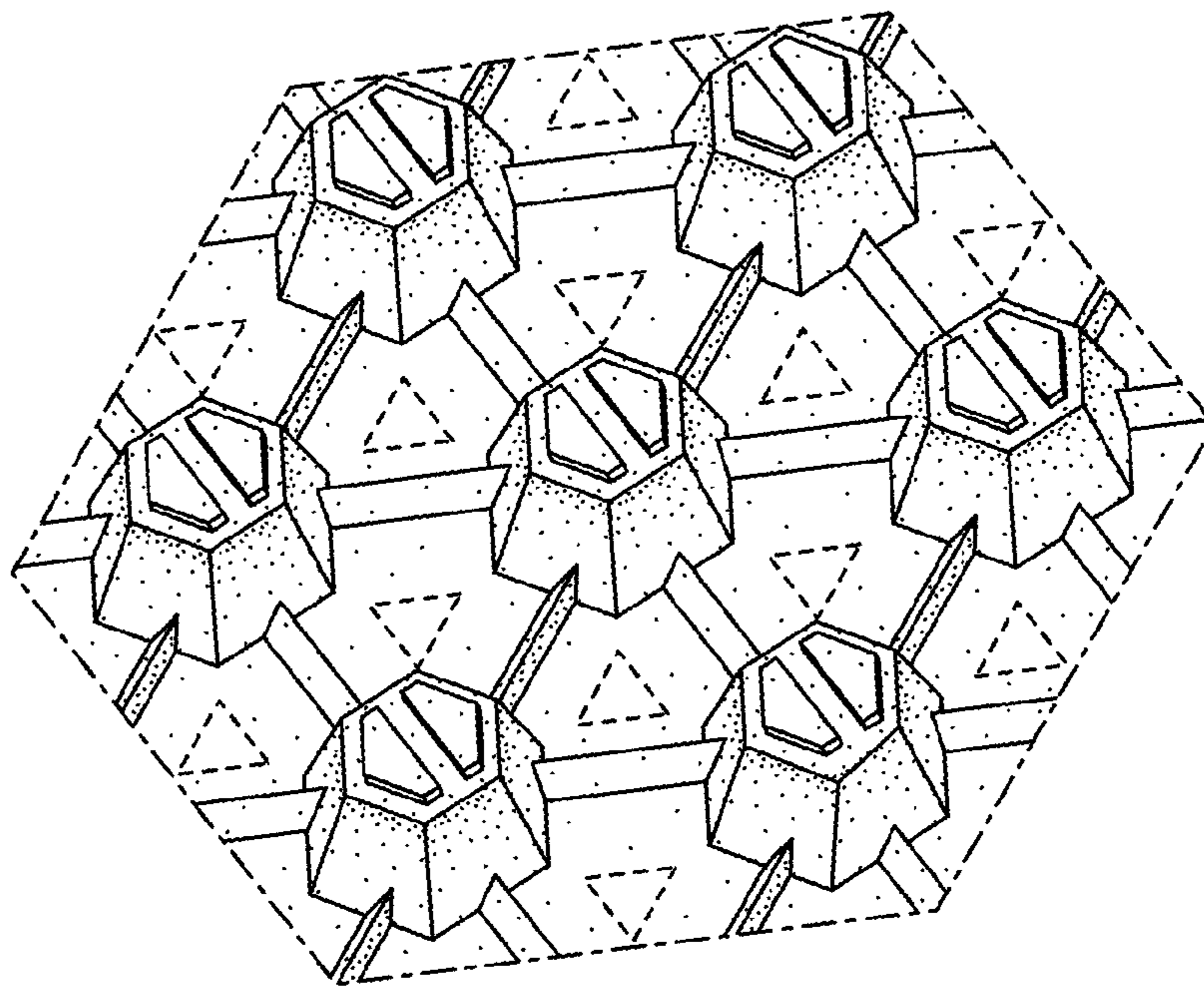

FIG. 6