



US00D764777S

(12) **United States Design Patent** (10) **Patent No.:** **US D764,777 S**
Sassi (45) **Date of Patent:** **** Aug. 30, 2016**

(54) **SHOE**

(71) Applicant: **VALENTINO S.p.A.**, Milan (IT)

(72) Inventor: **Stefano Sassi**, Milan (IT)

(73) Assignee: **VALENTINO S.p.A.**, Milan (IT)

(**) Term: **14 Years**

(21) Appl. No.: **29/522,100**

(22) Filed: **Mar. 27, 2015**

(30) **Foreign Application Priority Data**

Sep. 30, 2014 (IT) MI2014O0140

(51) **LOC (10) Cl.** **02-04**

(52) **U.S. Cl.**
USPC **D2/930**

(58) **Field of Classification Search**

USPC D2/896, 925-942, 971

CPC A43B 21/00; A43B 21/02; A43B 21/06;

A43B 9/14; A43B 1/0045; A43B 13/10;

A43B 13/12; A43B 23/06; A43B 23/07;

A43B 1/0036; A43B 5/12

See application file for complete search history.

(56) **References Cited**

U.S. PATENT DOCUMENTS

D91,535 S *	2/1934	Morali	D2/932
D92,935 S *	7/1934	Stern	D2/930
D632,062 S *	2/2011	Hardy	D2/930
D738,598 S *	9/2015	Sassi	D2/930
D738,599 S *	9/2015	Sassi	D2/930
D740,000 S *	10/2015	Sassi	D2/929

* cited by examiner

Primary Examiner — Dominic Simone

(74) *Attorney, Agent, or Firm* — Thomas I Horstemeyer, LLP

(57) **CLAIM**

The ornamental design for a shoe, as shown and described.

DESCRIPTION

FIG. 1 is a perspective view of my new design;
 FIG. 2 is a front elevational view thereof;
 FIG. 3 is a rear elevational view thereof;
 FIG. 4 is a side elevational view thereof;
 FIG. 5 is a side elevational view thereof, from a side opposite that of FIG. 4;
 FIG. 6 is a top view thereof; and,
 FIG. 7 is a bottom view thereof.
 The broken lines shown on the shoe represent thread stitching.

1 Claim, 7 Drawing Sheets

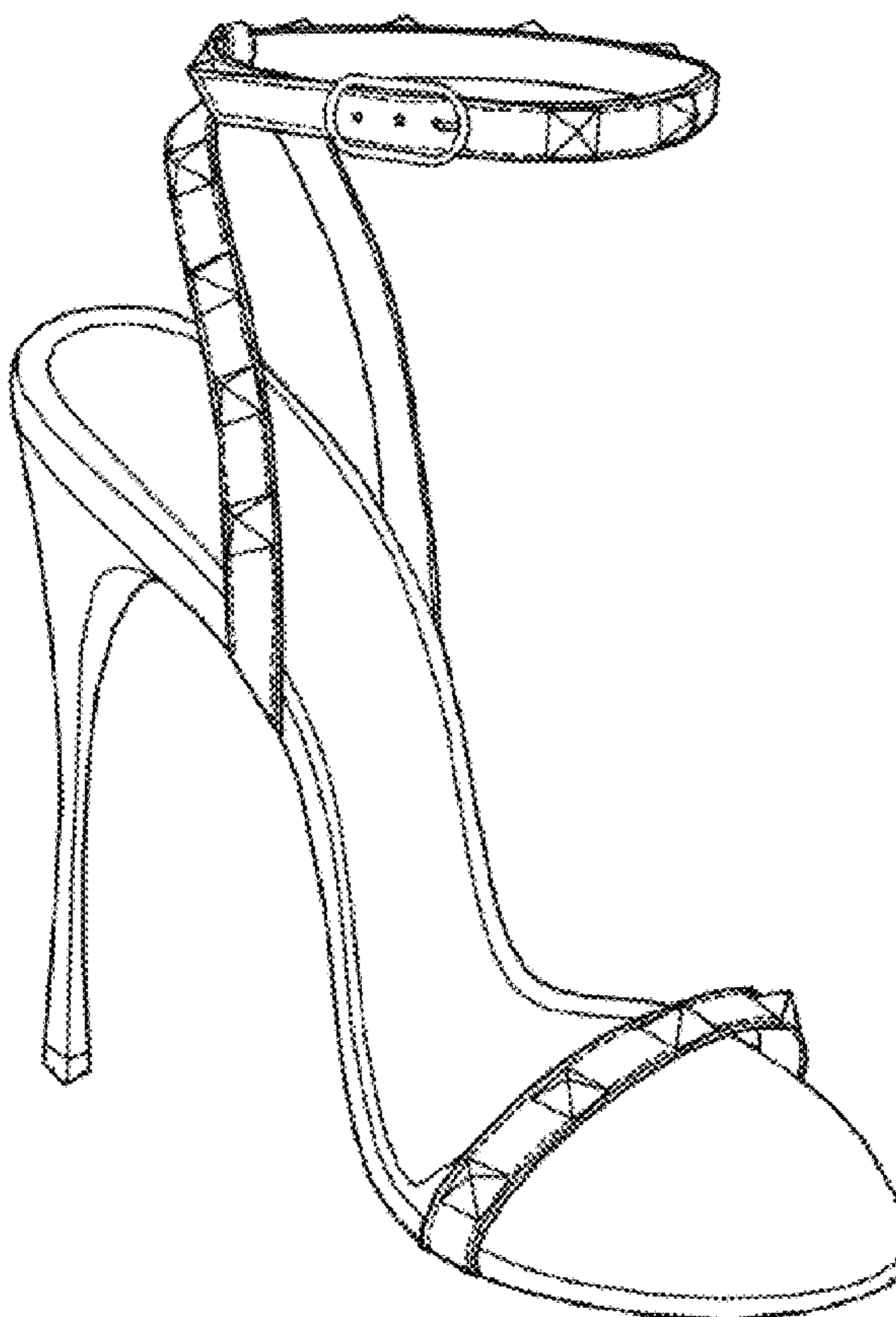

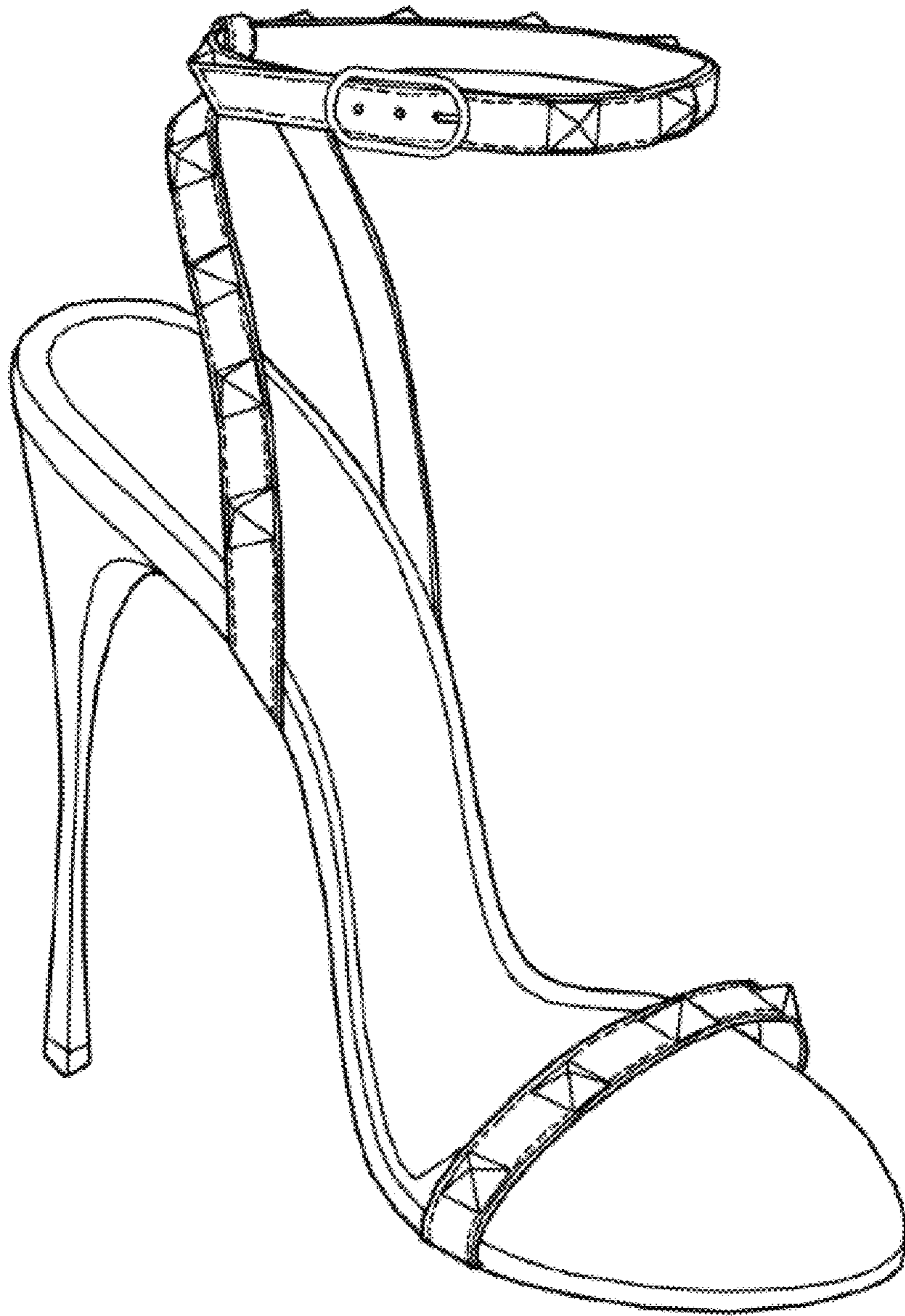

FIG. 1

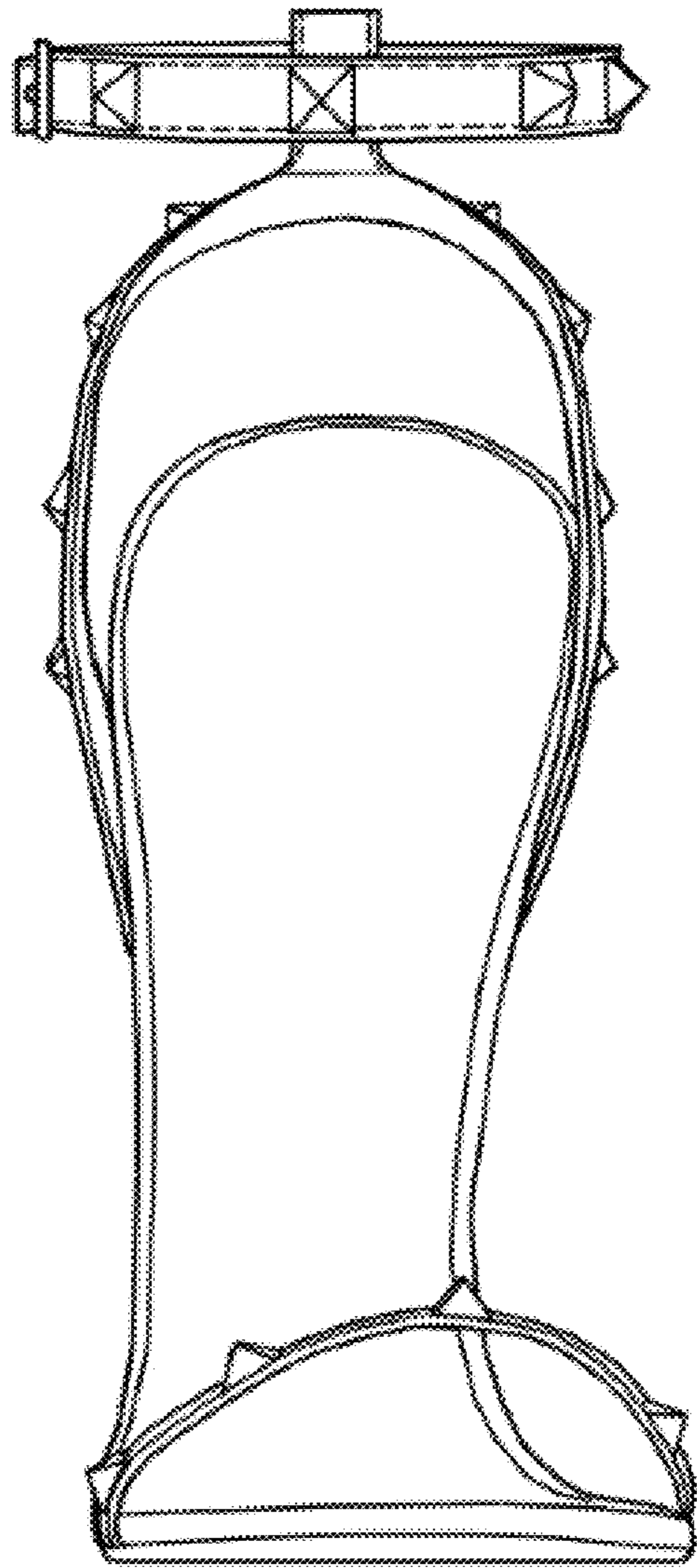

FIG. 2

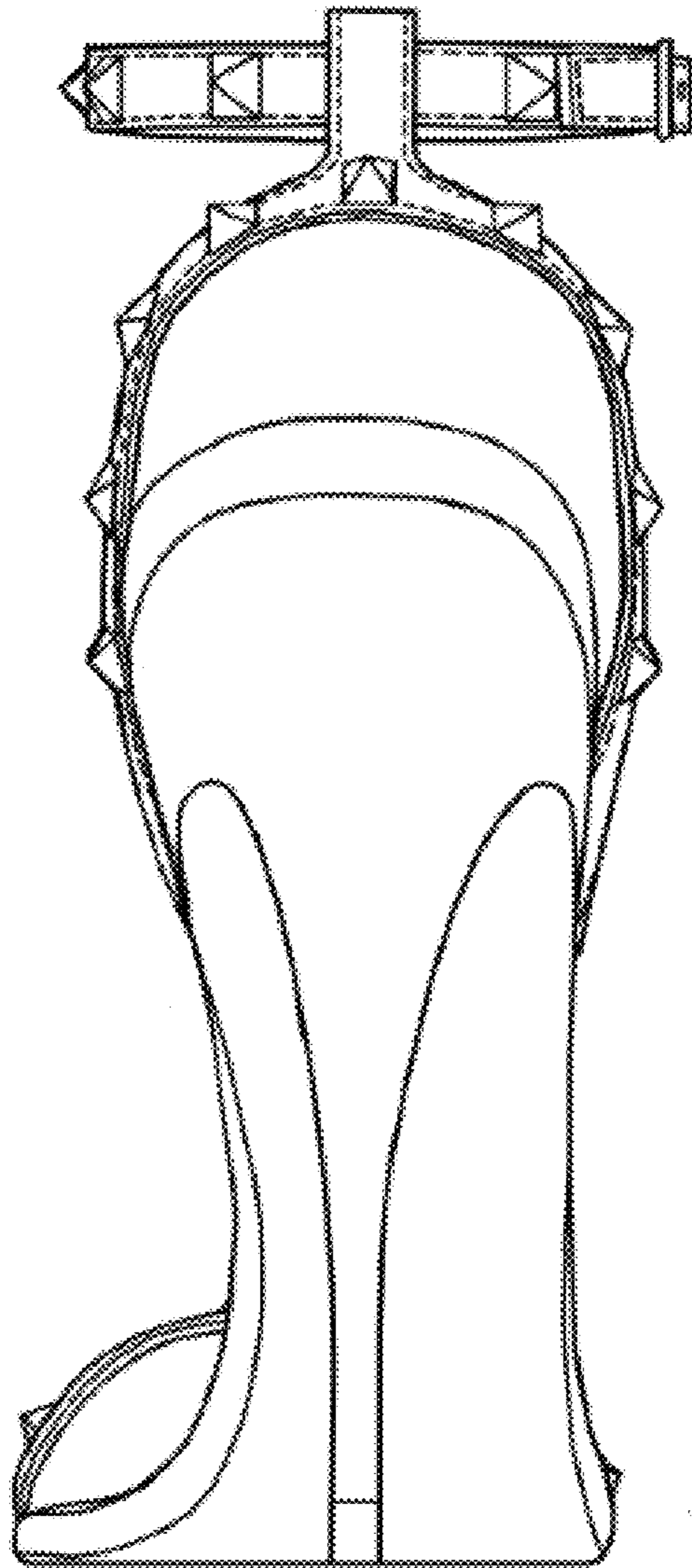

FIG. 3

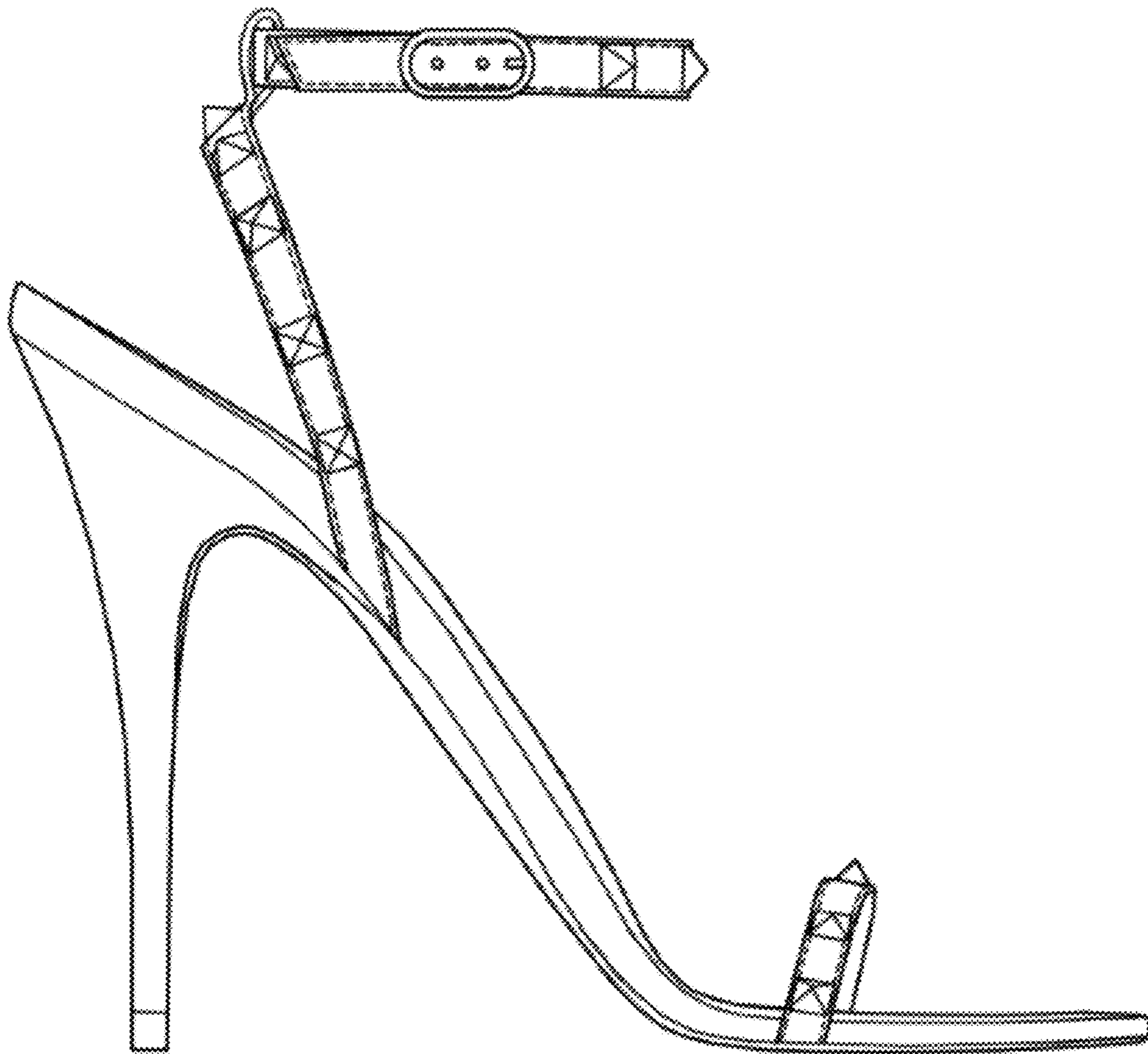

FIG. 4

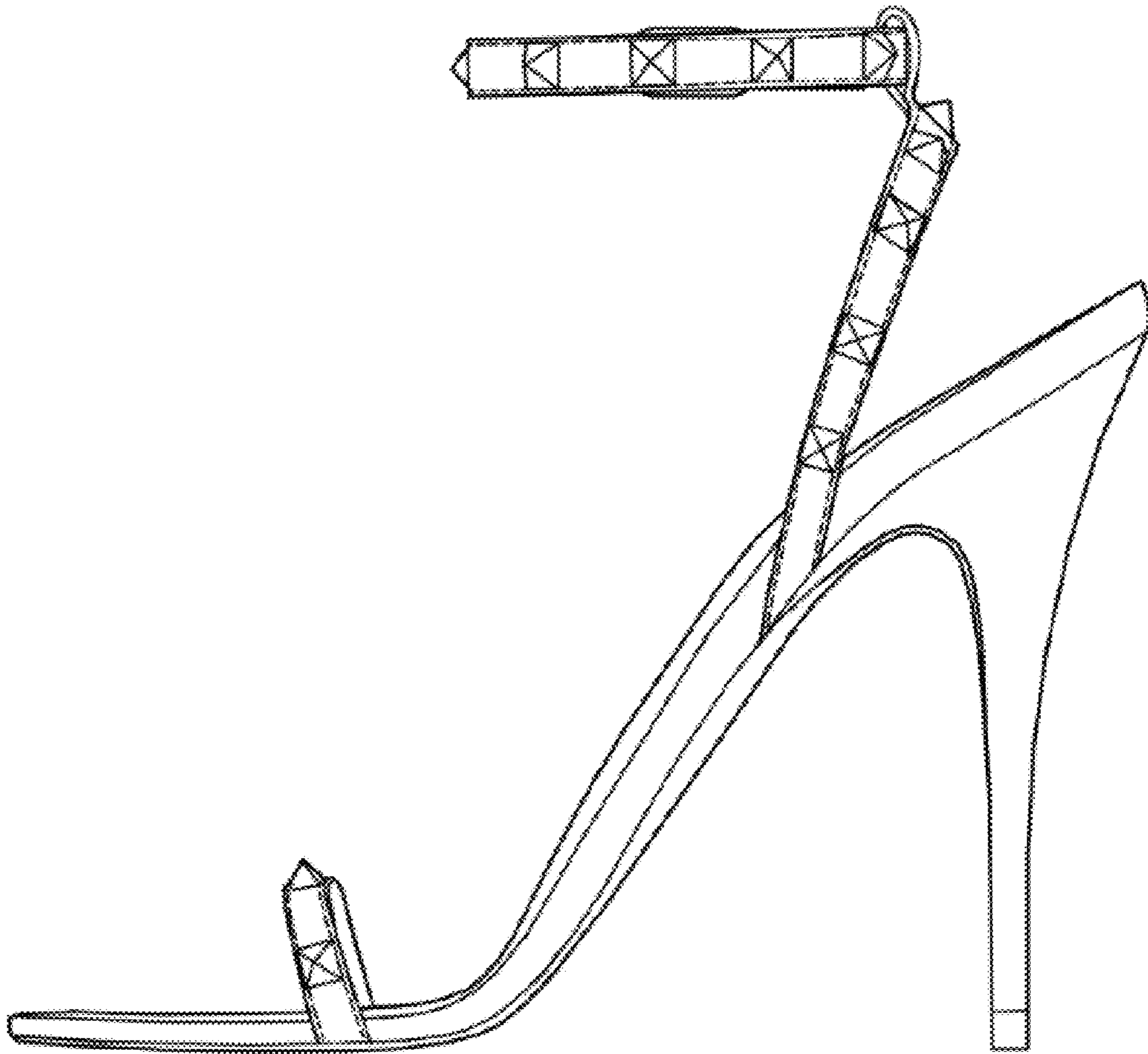

FIG. 5

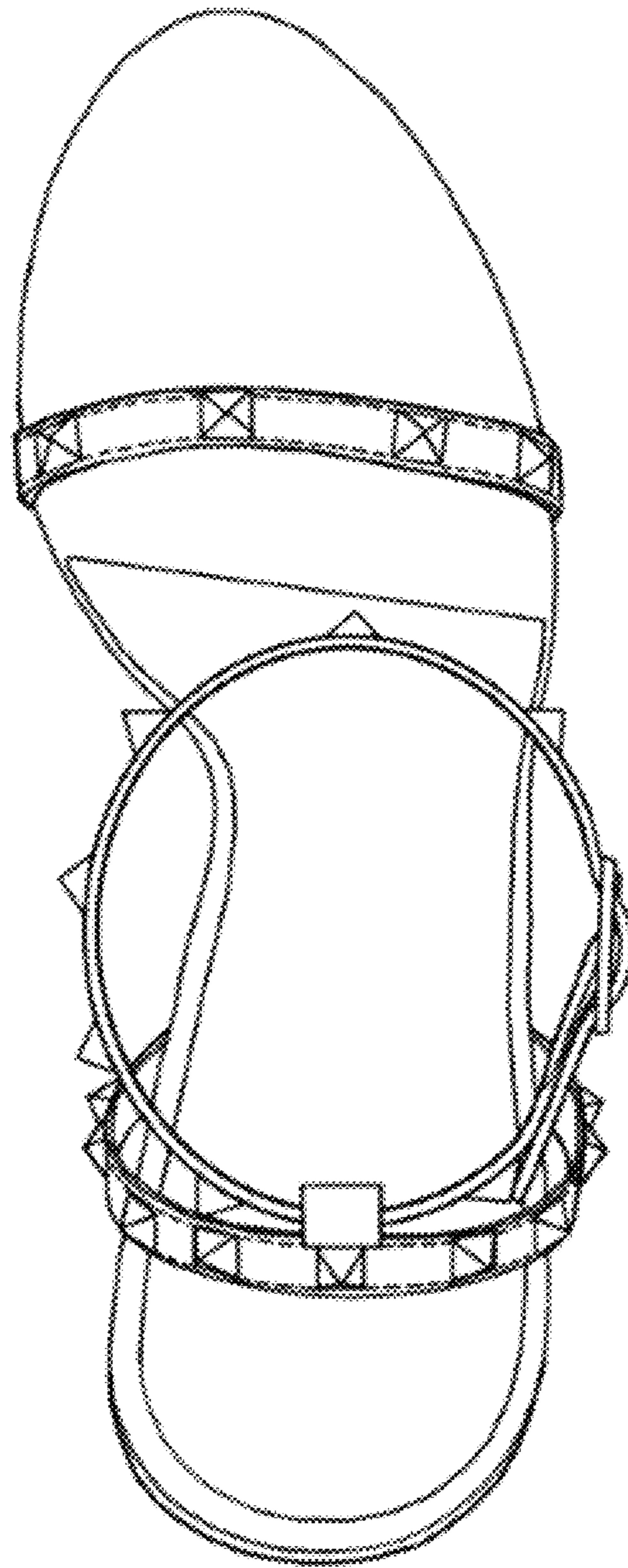

FIG. 6

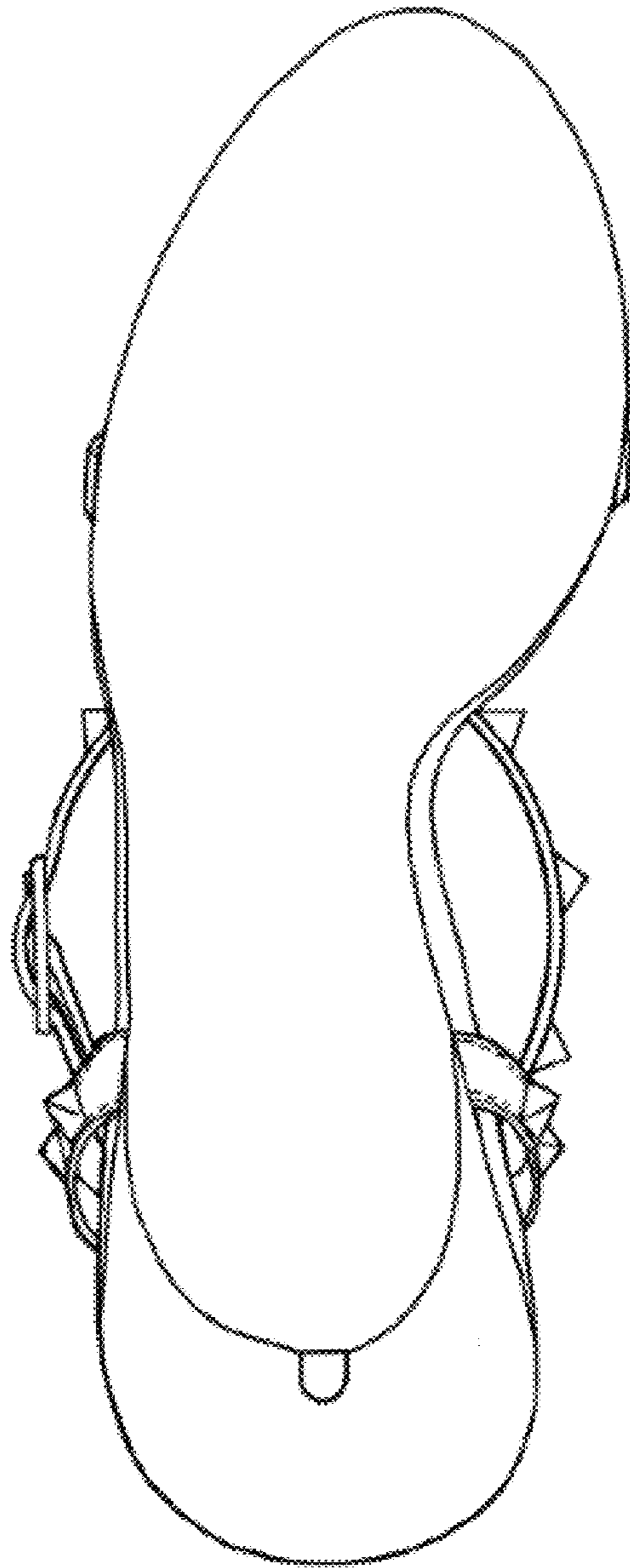

FIG. 7

UNITED STATES PATENT AND TRADEMARK OFFICE
CERTIFICATE OF CORRECTION

PATENT NO. : D764,777 S
APPLICATION NO. : 29/522100
DATED : August 30, 2016
INVENTOR(S) : Stefano Sassi

Page 1 of 1

It is certified that error appears in the above-identified patent and that said Letters Patent is hereby corrected as shown below:

TITLE PAGE

Item (30) Foreign Application Priority Data: change "MI2014O0140" to -- MI2014O000140 --.

Signed and Sealed this
Twenty-second Day of November, 2016



Michelle K. Lee
Director of the United States Patent and Trademark Office