



US00D764748S

(12) **United States Design Patent** (10) **Patent No.:** **US D764,748 S**  
**Czajka et al.** (45) **Date of Patent:** **\*\* Aug. 30, 2016**

(54) **MEDICAL GOWN**  
(71) Applicant: **Medline Industries, Inc.**, Mundelein, IL (US)  
(72) Inventors: **Frank Czajka**, Liberville, IL (US); **Troy Lothar**, Kenosha, WI (US); **Mark Chua**, Northbrook, IL (US)  
(73) Assignee: **MEDLINE INDUSTRIES, INC.**, Mundelein, IL (US)

4,017,909 A \* 4/1977 Brandriff ..... A41D 13/1209 2/158  
4,982,448 A \* 1/1991 Kogut ..... A41D 13/1209 2/114  
6,235,659 B1 \* 5/2001 McAmish ..... A41D 13/1209 2/114  
D469,945 S \* 2/2003 Mayer ..... D2/720  
D618,884 S \* 7/2010 Zhu ..... D2/720  
D624,280 S \* 9/2010 Halseth ..... D2/720  
D736,493 S \* 8/2015 Pasko ..... D2/720  
2008/0155728 A1 \* 7/2008 Hafer ..... A41D 13/1209 2/69  
2014/0367594 A1 \* 12/2014 Reynolds ..... A41B 3/02 250/516.1

(\*\*) Term: **14 Years**  
(21) Appl. No.: **29/486,464**  
(22) Filed: **Mar. 29, 2014**  
(51) **LOC (10) Cl.** ..... **02-02**  
(52) **U.S. Cl.**  
USPC ..... **D2/720; D2/739**  
(58) **Field of Classification Search**  
USPC ..... D2/720, 739, 717, 840, 841, 728, 860, D2/823, 858, 700, 850, 749, 797, 833, 847, D2/756; 2/114, 69, 74, 83, 51, 46, 16, 123, 2/125, 69.5, 115, 901, 76, 78.3, 85, 93, 2/108; 250/516.1  
CPC ..... A41D 1/22; A41D 1/18; A41D 1/205; A41D 1/00; A41D 1/02; A41D 13/1236; A41D 13/1245; A41D 13/1281; A41D 13/1209; A41D 13/12; A41D 13/00; A41D 13/0012; A41D 13/02  
See application file for complete search history.

**OTHER PUBLICATIONS**

Kimberly-Clark Worldwide, Inc., Catalogue of Kimberly-Clark Healthcare Products, pp. 1-111, United Kingdom, Copyright 2005.  
Cardinal Health, Inc., or one of its subsidiaries, Catalogue of Cardinal Health Convertors Products, pp. 1-81, United States, Copyright 2007.  
NaSoul 2013 Health Care Wear Catalogue pp. 1-36.

\* cited by examiner

*Primary Examiner* — Abraham Bahta  
(74) *Attorney, Agent, or Firm* — McAndrews Held & Malloy, Ltd.

(57) **CLAIM**  
The ornamental design for a medical gown, as shown and described.

**DESCRIPTION**

This application makes reference to:  
U.S. Design application Ser. No. 29/486,463 filed Mar. 29, 2014.  
The above reference application, and all of the subject matter disclosed therein, is incorporated herein by reference in its entirety.  
This application incorporates by reference U.S. application Ser. No. 29/486,463, filed Mar. 29, 2014. All the material from the U.S. application which is essential to the claimed design is included in this application. It is understood that any material in the U.S. application which is not present in this application forms no part of the claimed design.

(56) **References Cited**  
U.S. PATENT DOCUMENTS  
3,696,443 A \* 10/1972 Taylor ..... A41D 13/1209 2/114  
3,803,640 A \* 4/1974 Ericson ..... A41D 13/1209 2/114  
3,911,499 A \* 10/1975 Benevento ..... A41D 13/1209 2/114  
4,016,604 A \* 4/1977 Welke ..... A41D 13/1209 2/51

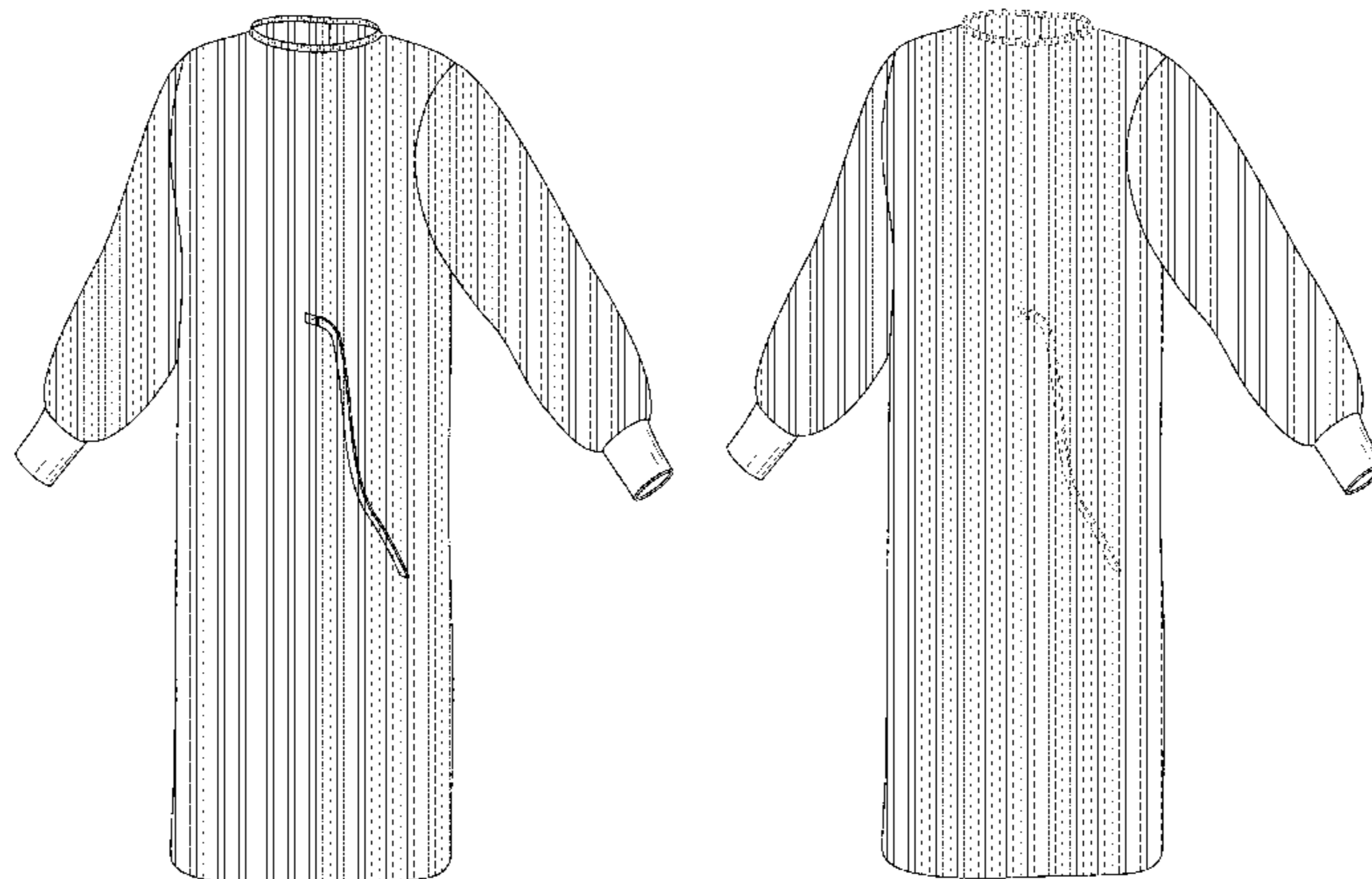

FIG. 1 is a front right perspective view of an embodiment of a medical gown showing our design;  
FIG. 2 is a front elevation view thereof;  
FIG. 3 is a rear elevation view thereof;  
FIG. 4 is a front right perspective view of another embodiment of a medical gown showing our design;  
FIG. 5 is a front elevation view thereof;  
FIG. 6 is a rear elevation view thereof;  
FIG. 7 is a front right perspective view of another embodiment of a medical gown showing our design;  
FIG. 8 is a front elevation view thereof;  
FIG. 9 is a rear elevation view thereof;  
FIG. 10 is a front right perspective view of another embodiment of a medical gown showing our design;  
FIG. 11 is a front elevation view thereof;  
FIG. 12 is a rear elevation view thereof;  
FIG. 13 is a front right perspective view of another embodiment of a medical gown showing our design;  
FIG. 14 is a front elevation view thereof;  
FIG. 15 is a rear elevation view thereof;  
FIG. 16 is a front right perspective view of another embodiment of a medical gown showing our design;  
FIG. 17 is a front elevation view thereof;  
FIG. 18 is a rear elevation view thereof;  
FIG. 19 is a front right perspective view of another embodiment of a medical gown showing our design;  
FIG. 20 is a front elevation view thereof;  
FIG. 21 is a rear elevation view thereof;

FIG. 22 is a front right perspective view of another embodiment of a medical gown showing our design;  
FIG. 23 is a front elevation view thereof; and,  
FIG. 24 is a rear elevation view thereof.

The dashed broken lines in the figures illustrating portions of the medical gown are for environmental purposes only and form no part of the claimed design. The dot dash lines in FIGS. 10-12 and 22-24 represent an unclaimed boundary line and form no part of the claimed design. Views of the medical gown not shown in the figures form no part of the claimed design.

The figures are lined for color. Pursuant to USPTO Guidelines, the horizontal solid lines indicate blue, vertical solid lines indicate pink/red, and vertical broken lines indicate violet/purple. Specifically, the body of the gown is lined for pink/red in FIGS. 1-24; the sleeves are lined for pink/red in FIGS. 1-12, while the sleeves are lined for blue in FIGS. 13-24; the claimed neckline is lined for violet/purple in FIGS. 1-6 and 13-18; on the front of the gown the claimed tie is lined for pink/red in FIGS. 1-3 and 13-15; on the back of the gown, for the claimed ties in FIGS. 1-3 and 13-15 one tie is lined for blue while the other tie is lined for pink/red. In FIGS. 1-24, the cuffs on the sleeves contain no lining for color and are intended to be white.

The stippling near the neckline is used to indicate a Velcro strip, however, said Velcro strip forms no part of the claimed design in any of the embodiments.

**1 Claim, 24 Drawing Sheets**



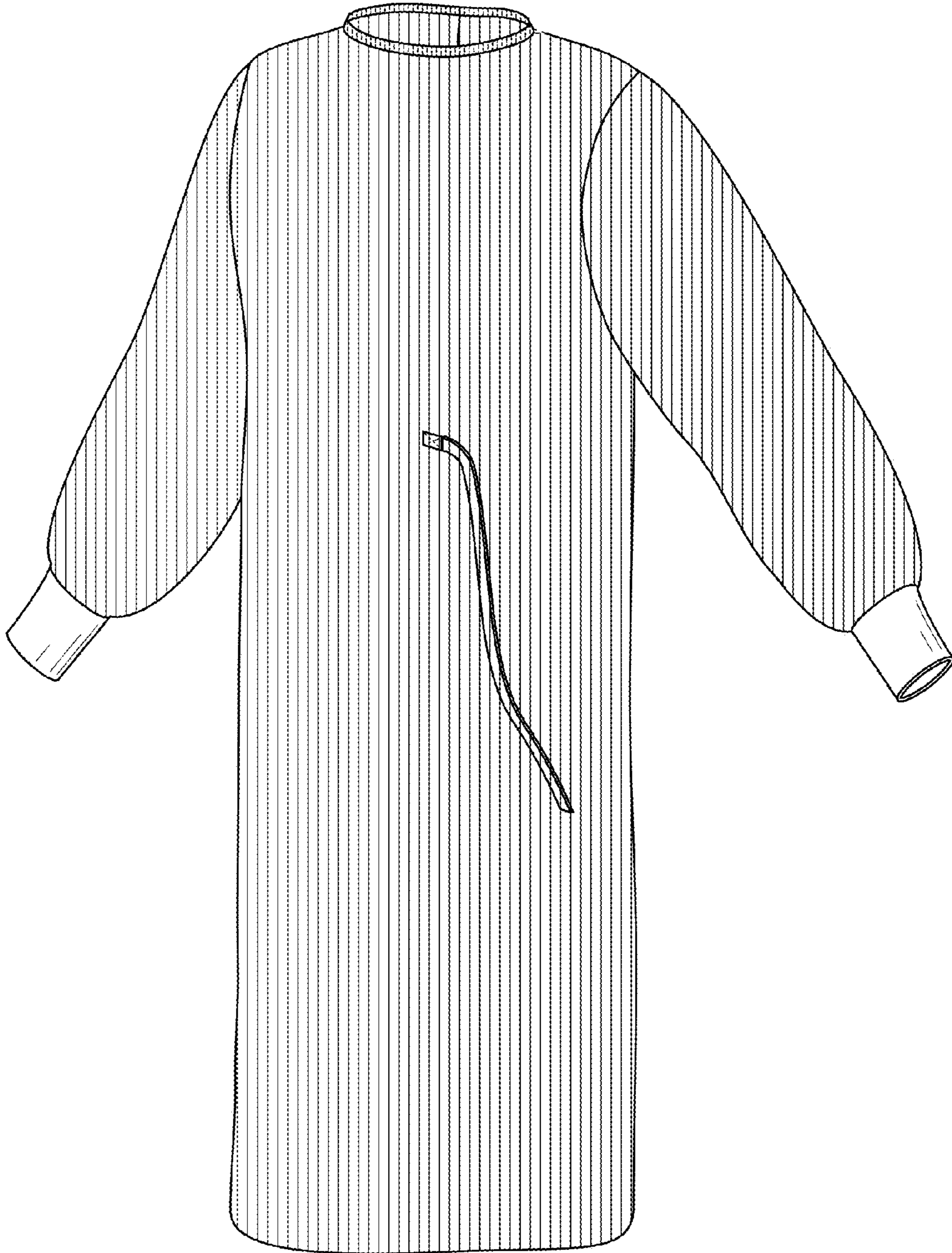

FIG. 1

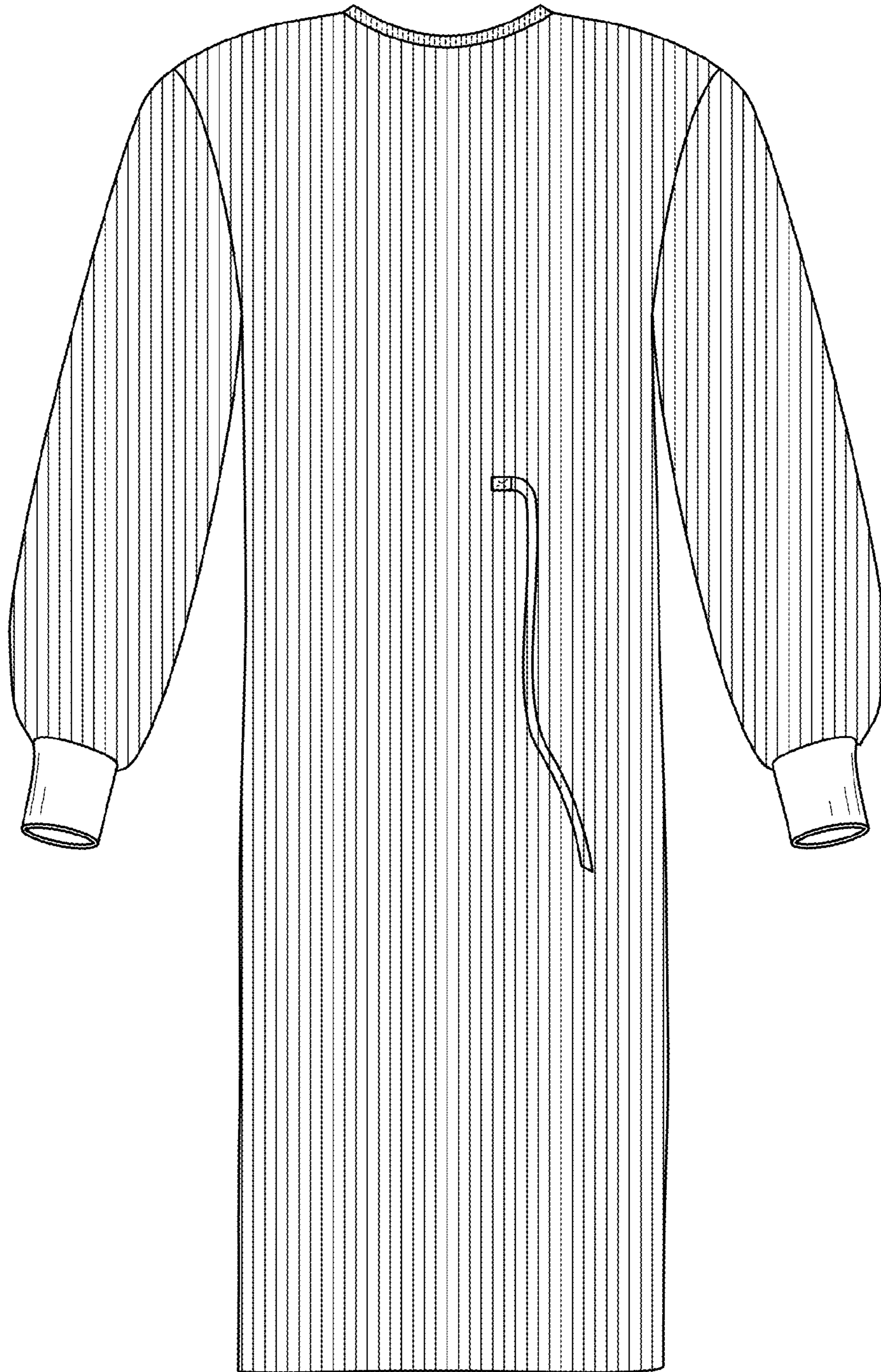

FIG. 2

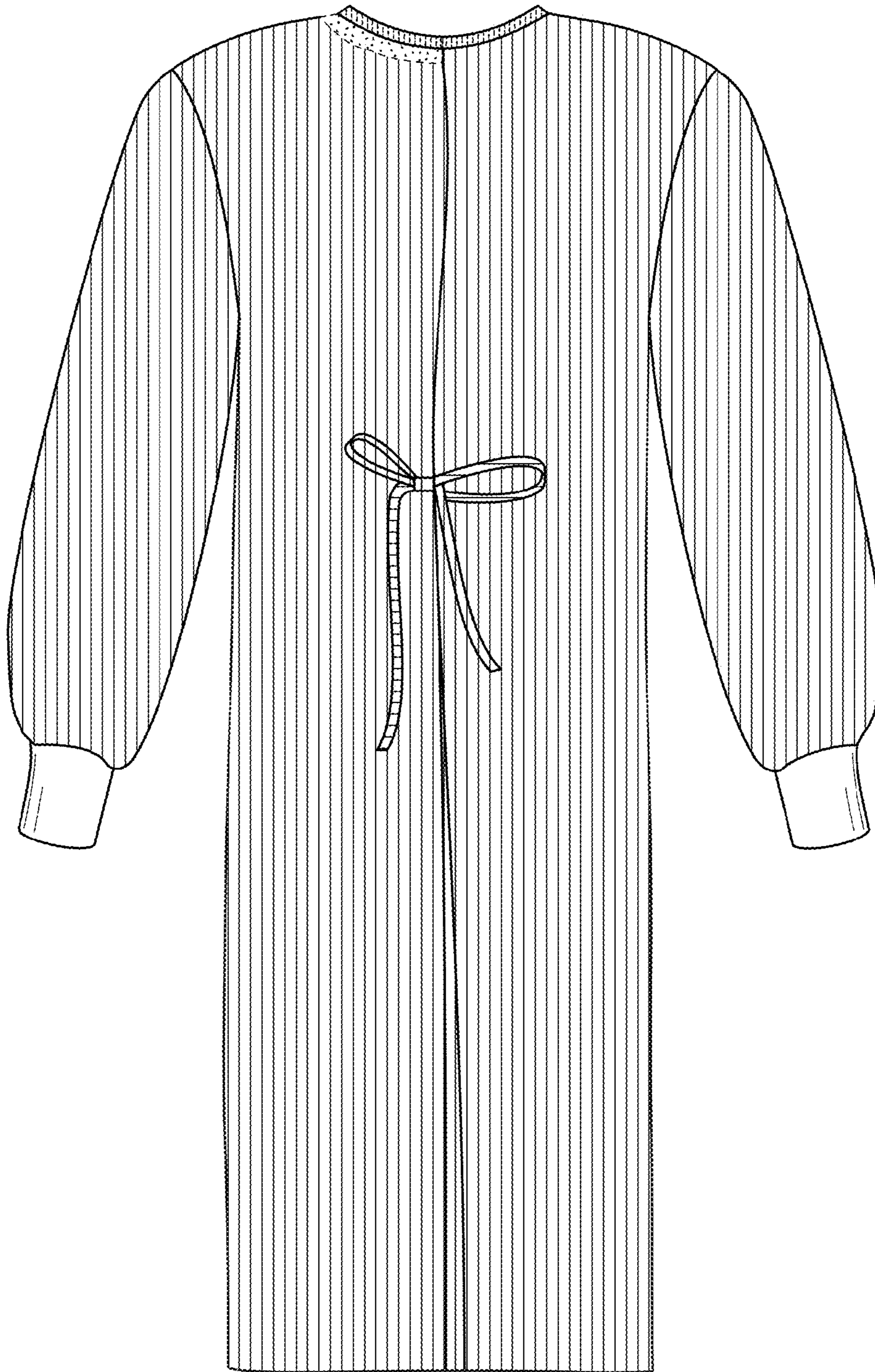

FIG. 3



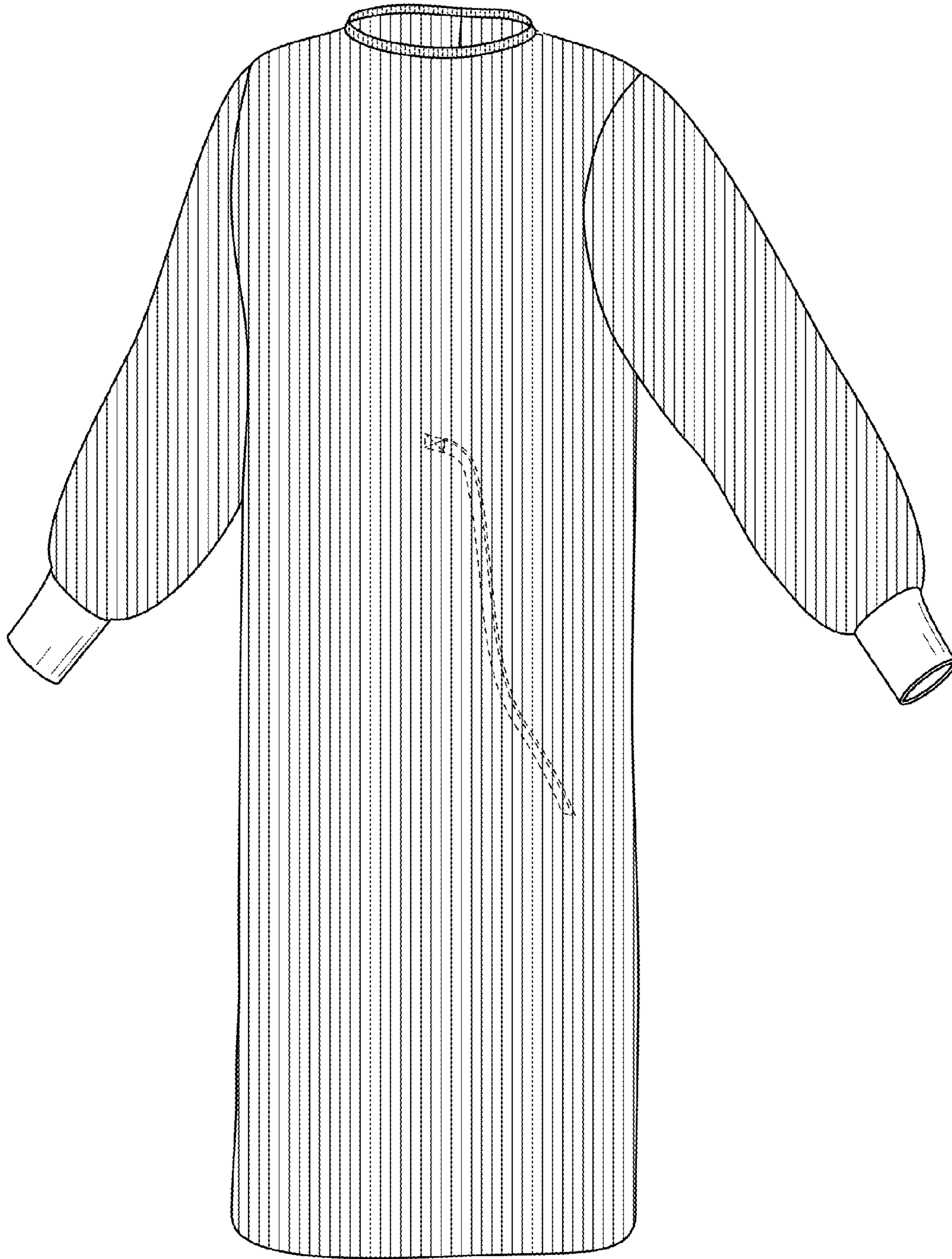

FIG. 4

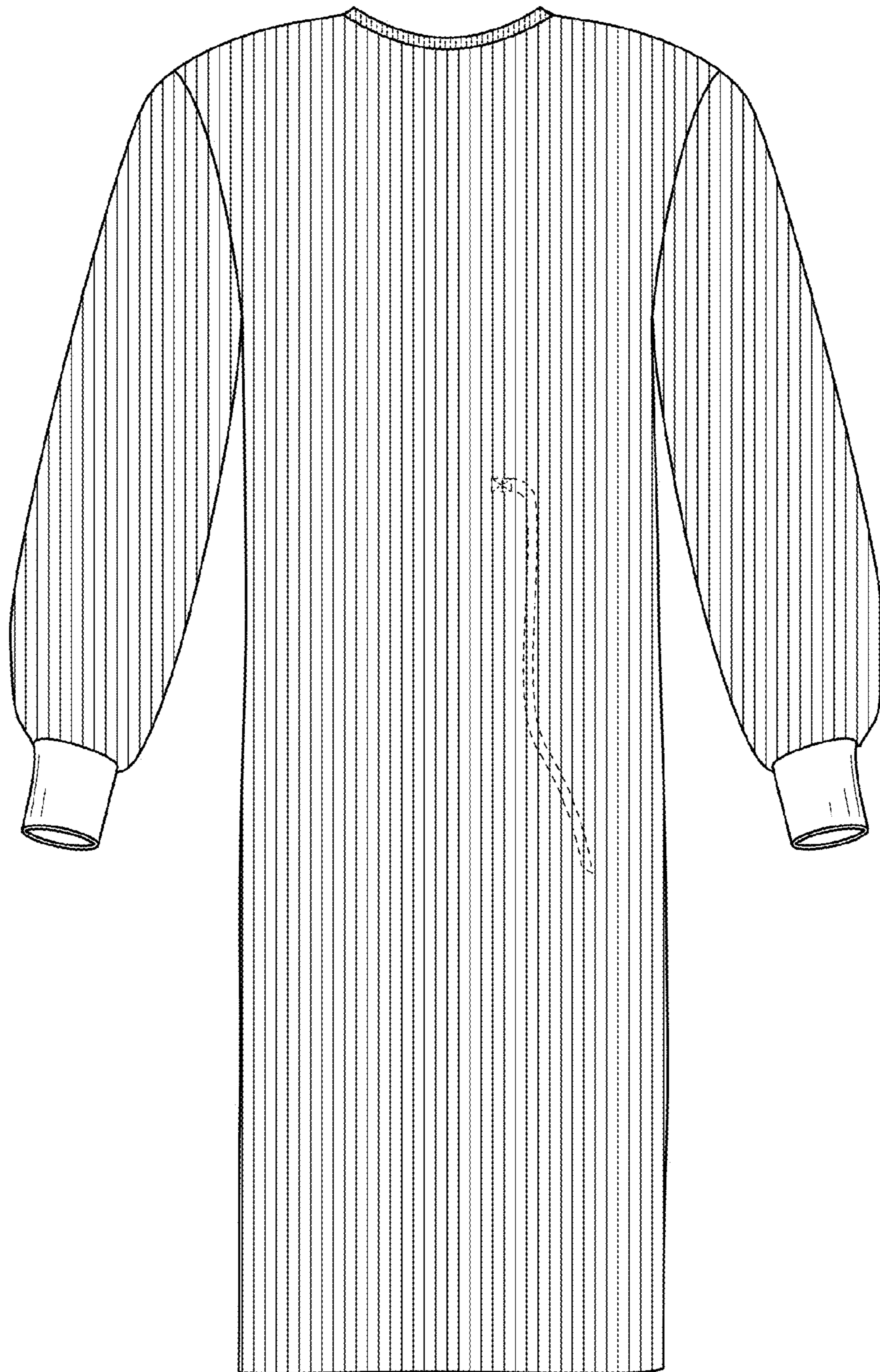

FIG. 5

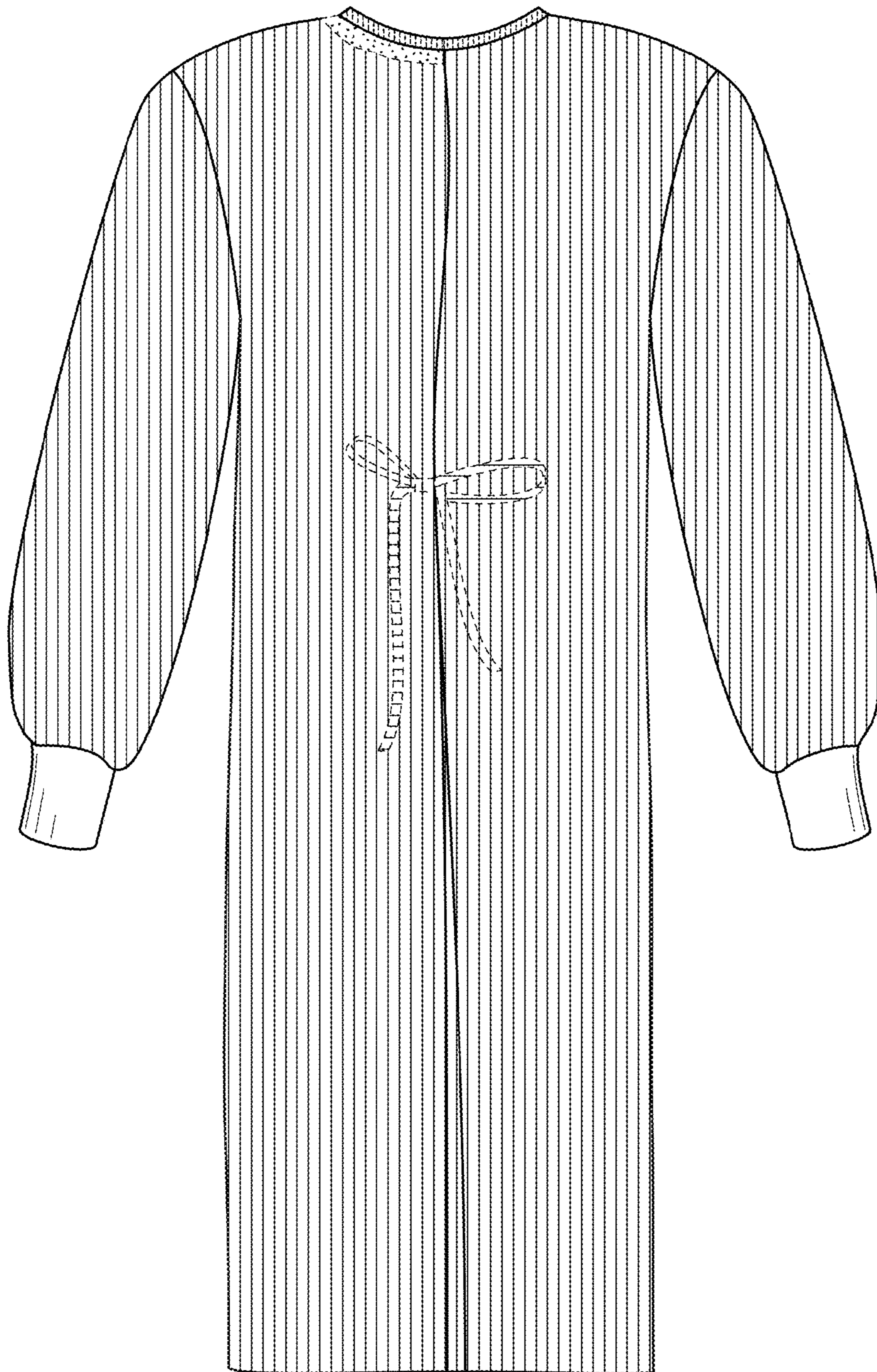

FIG. 6



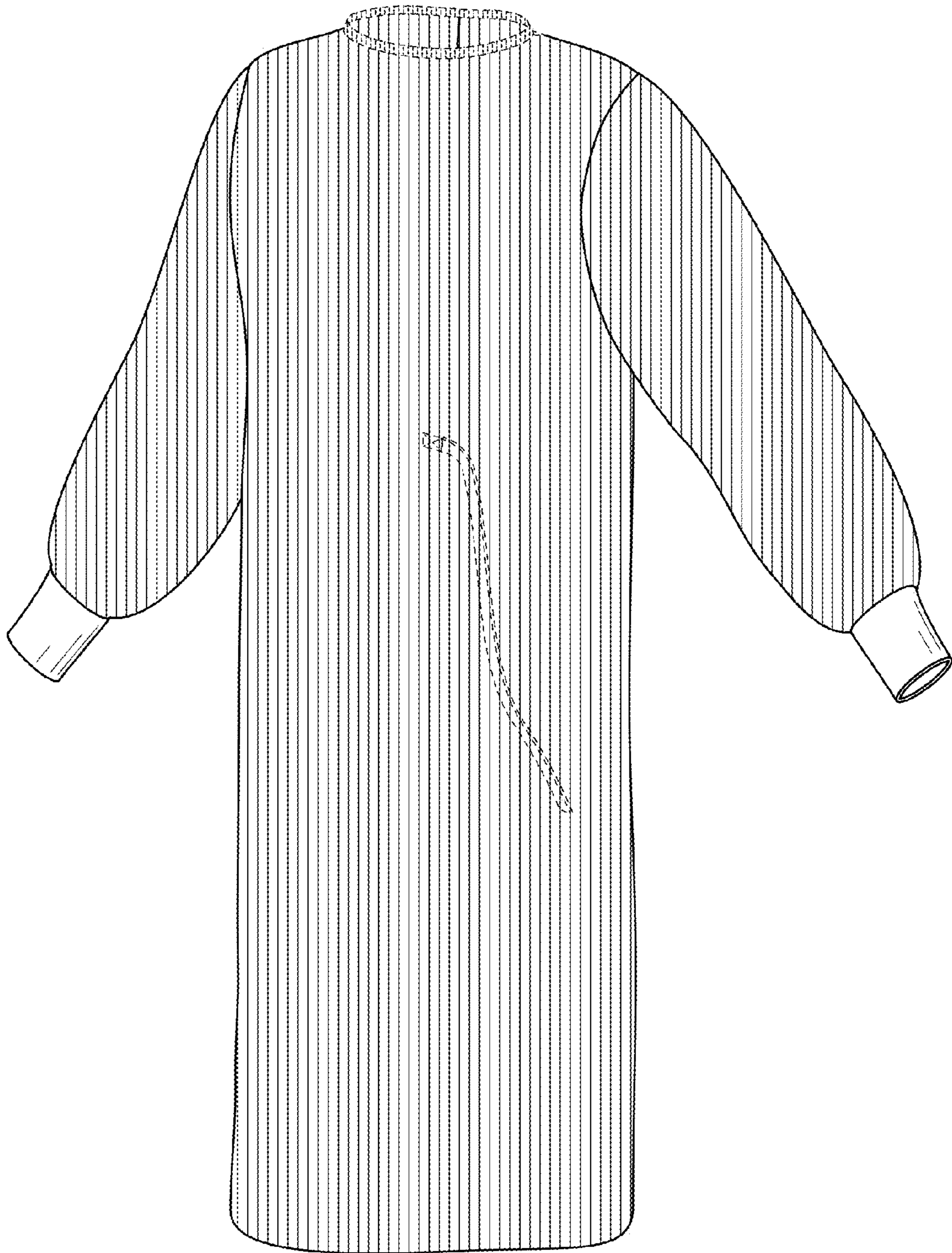

FIG. 7

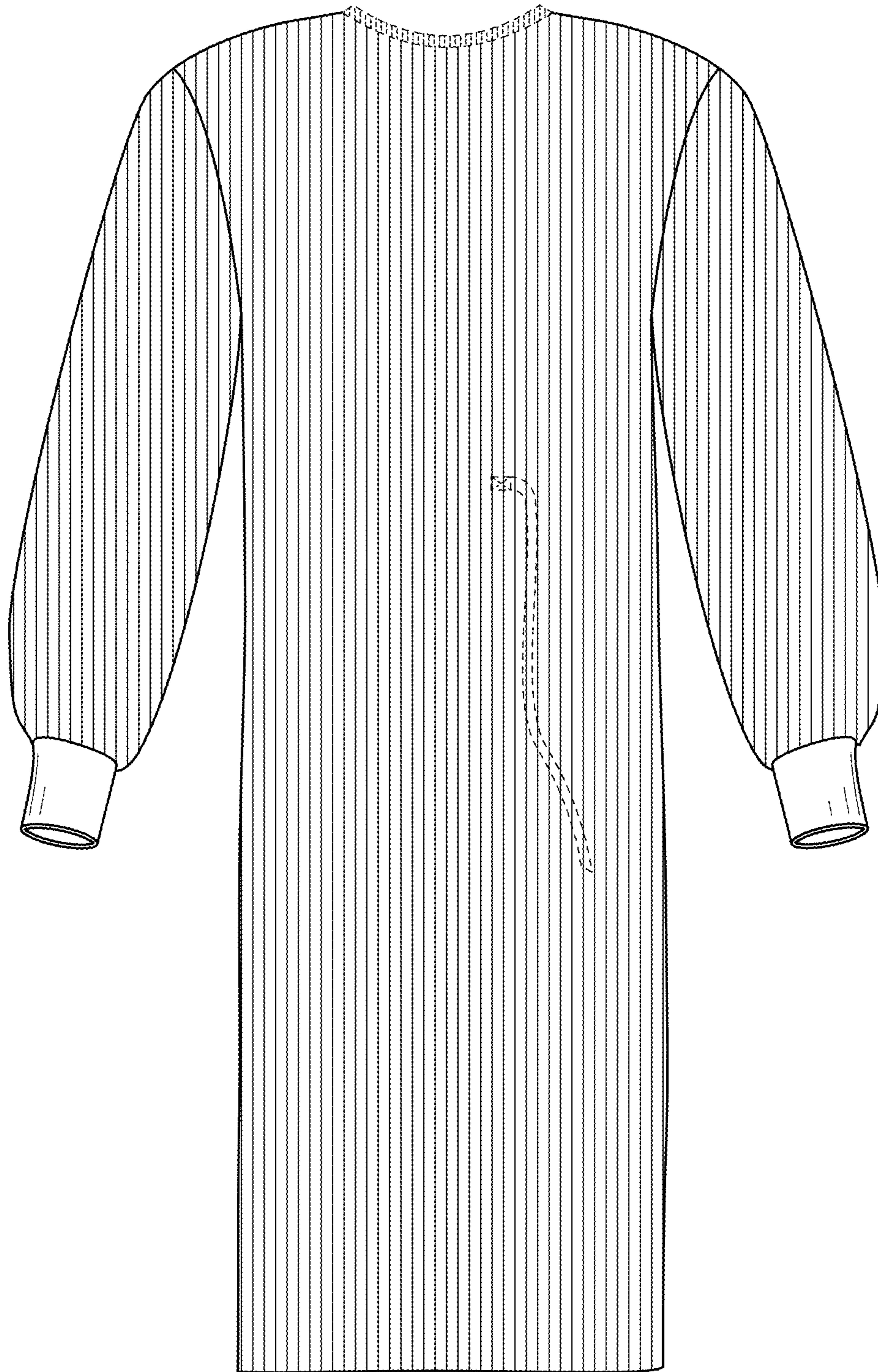

FIG. 8



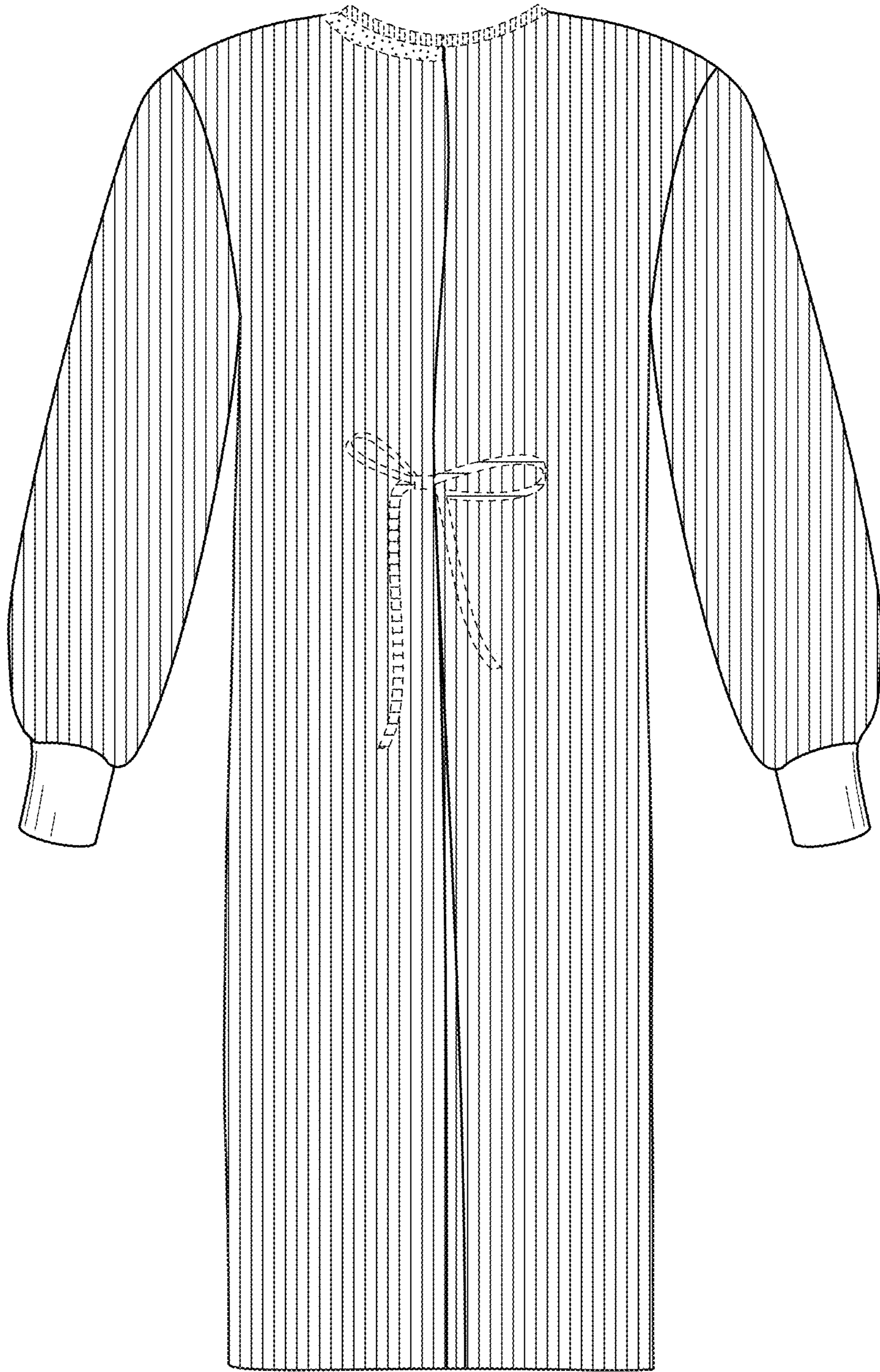

FIG. 9



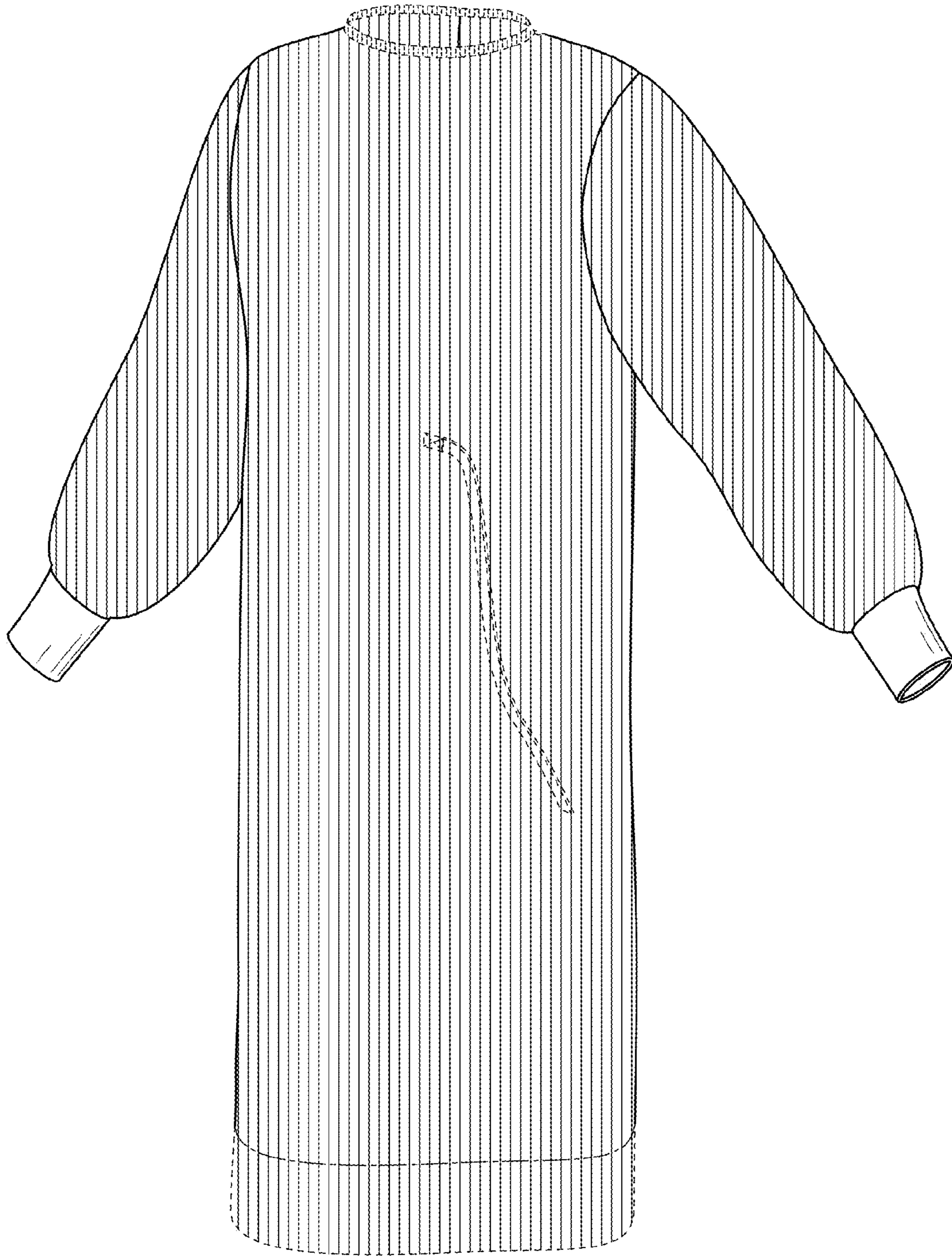

FIG. 10

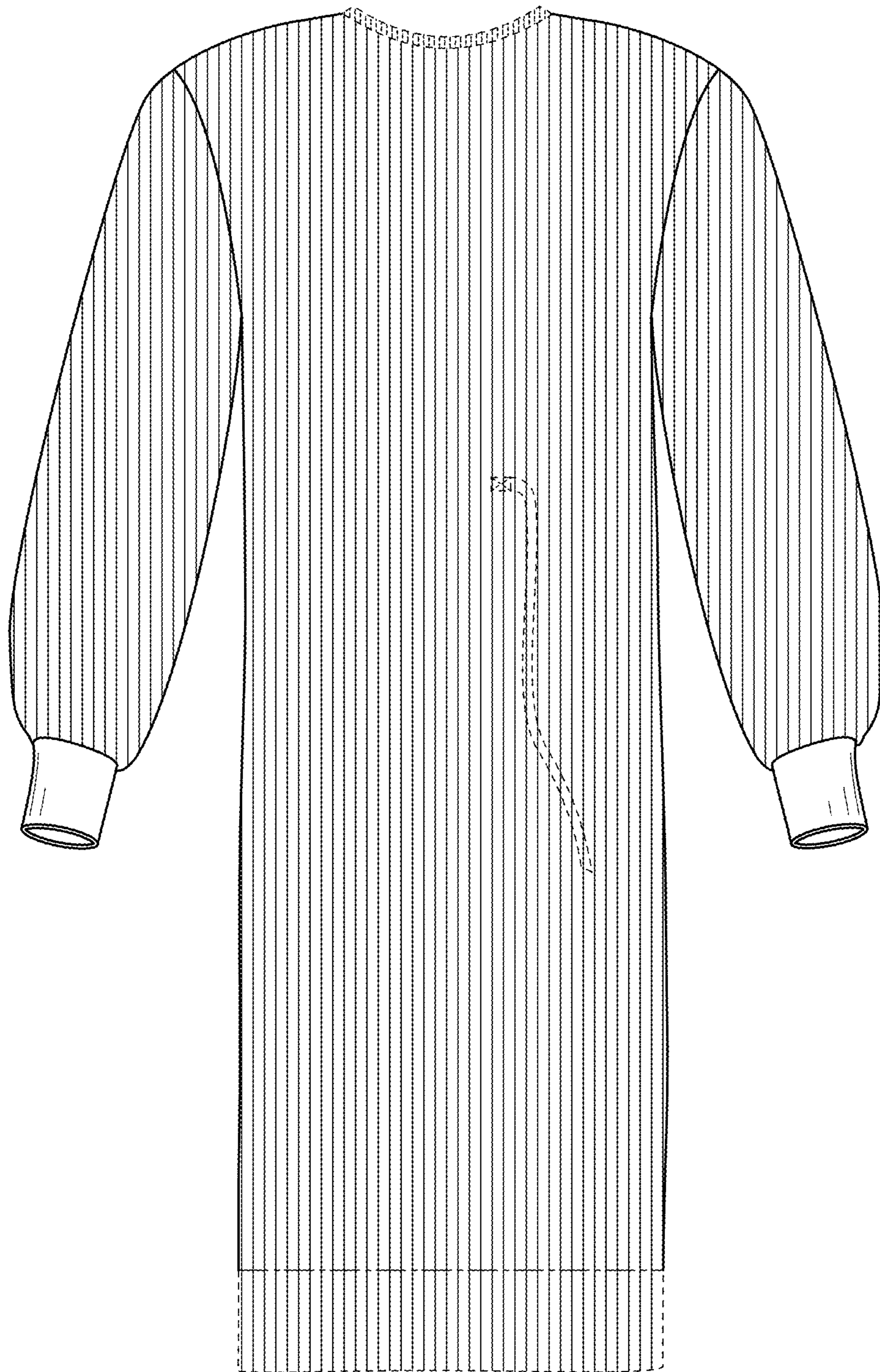

FIG. 11



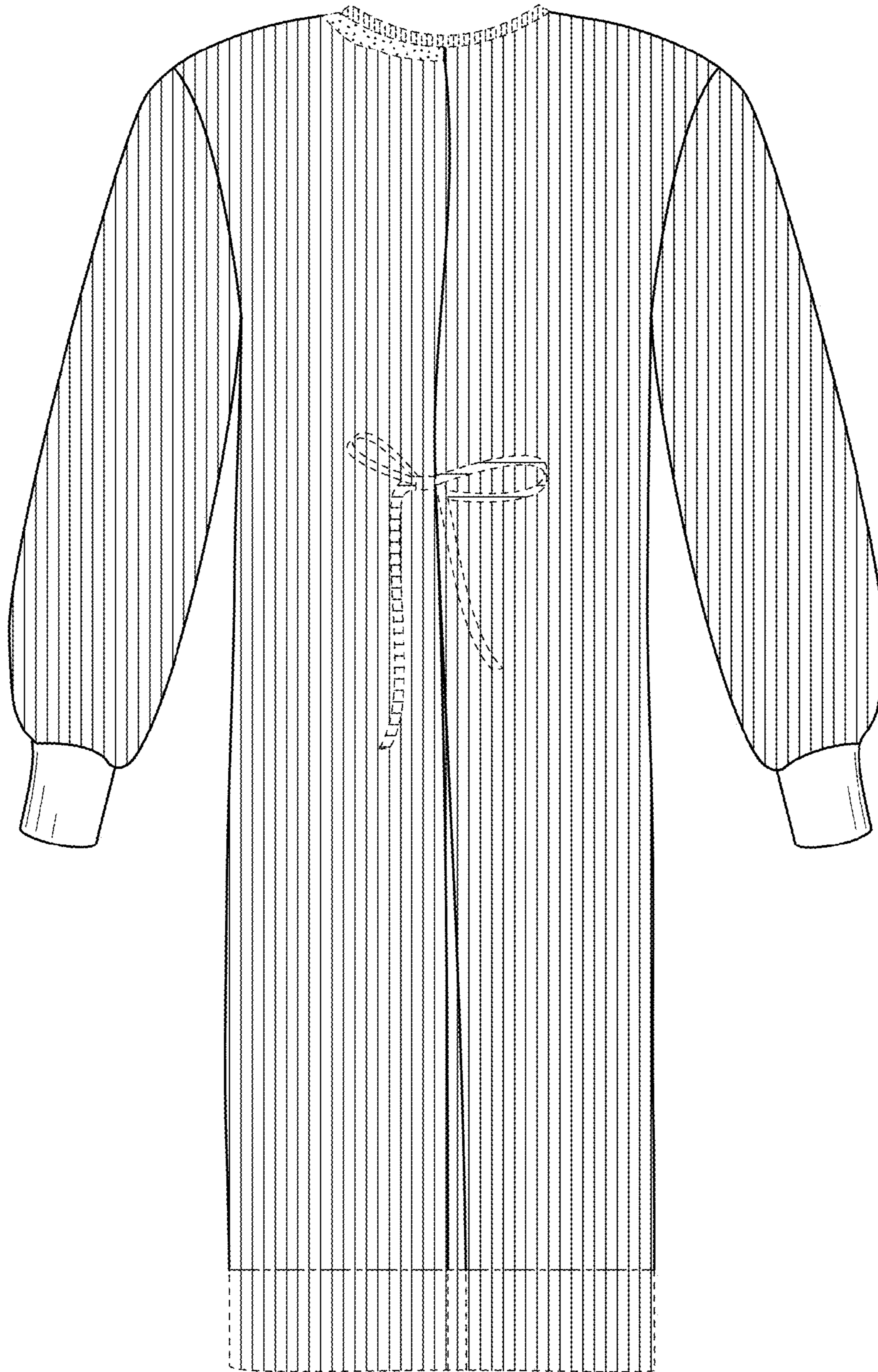

FIG. 12



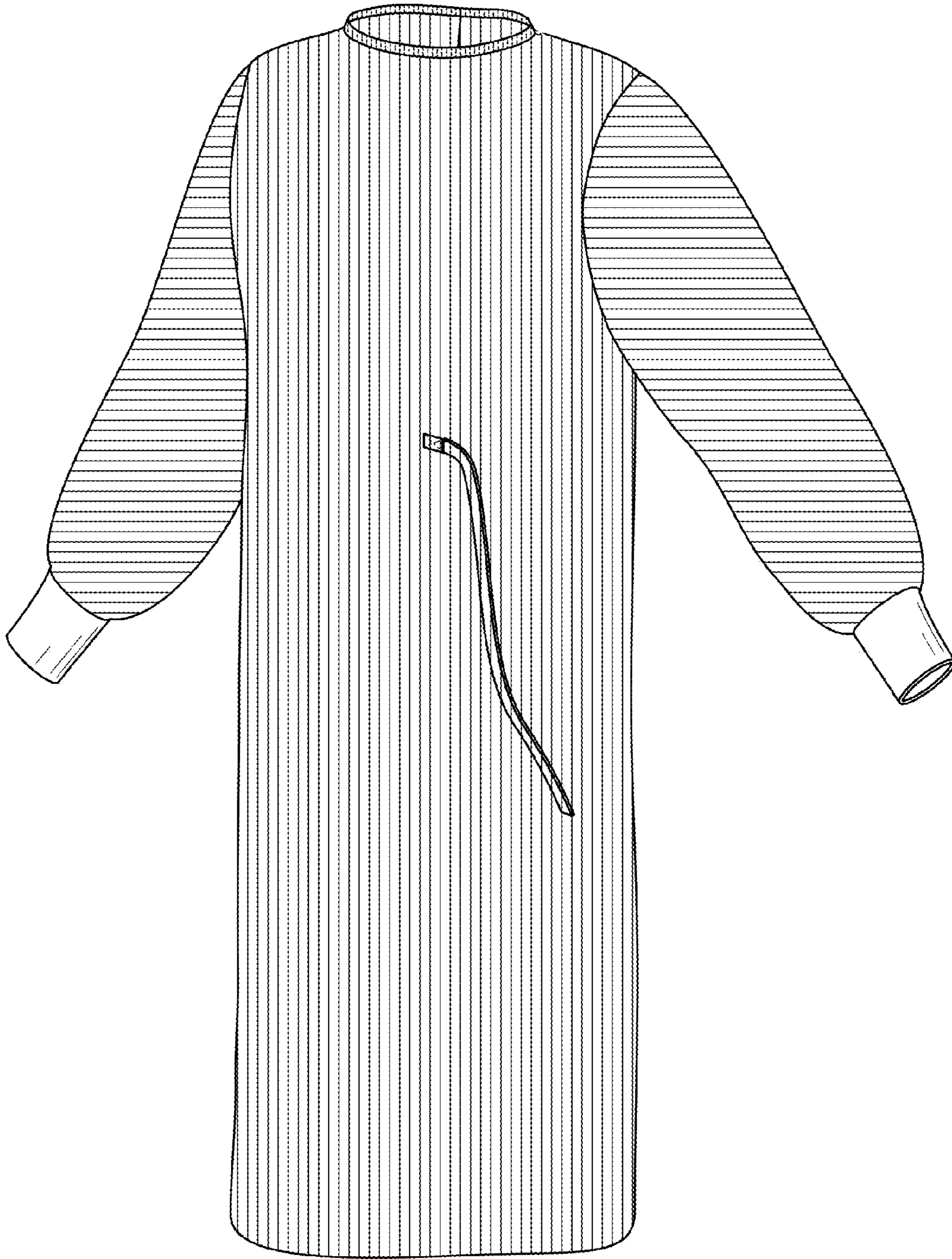

FIG. 13

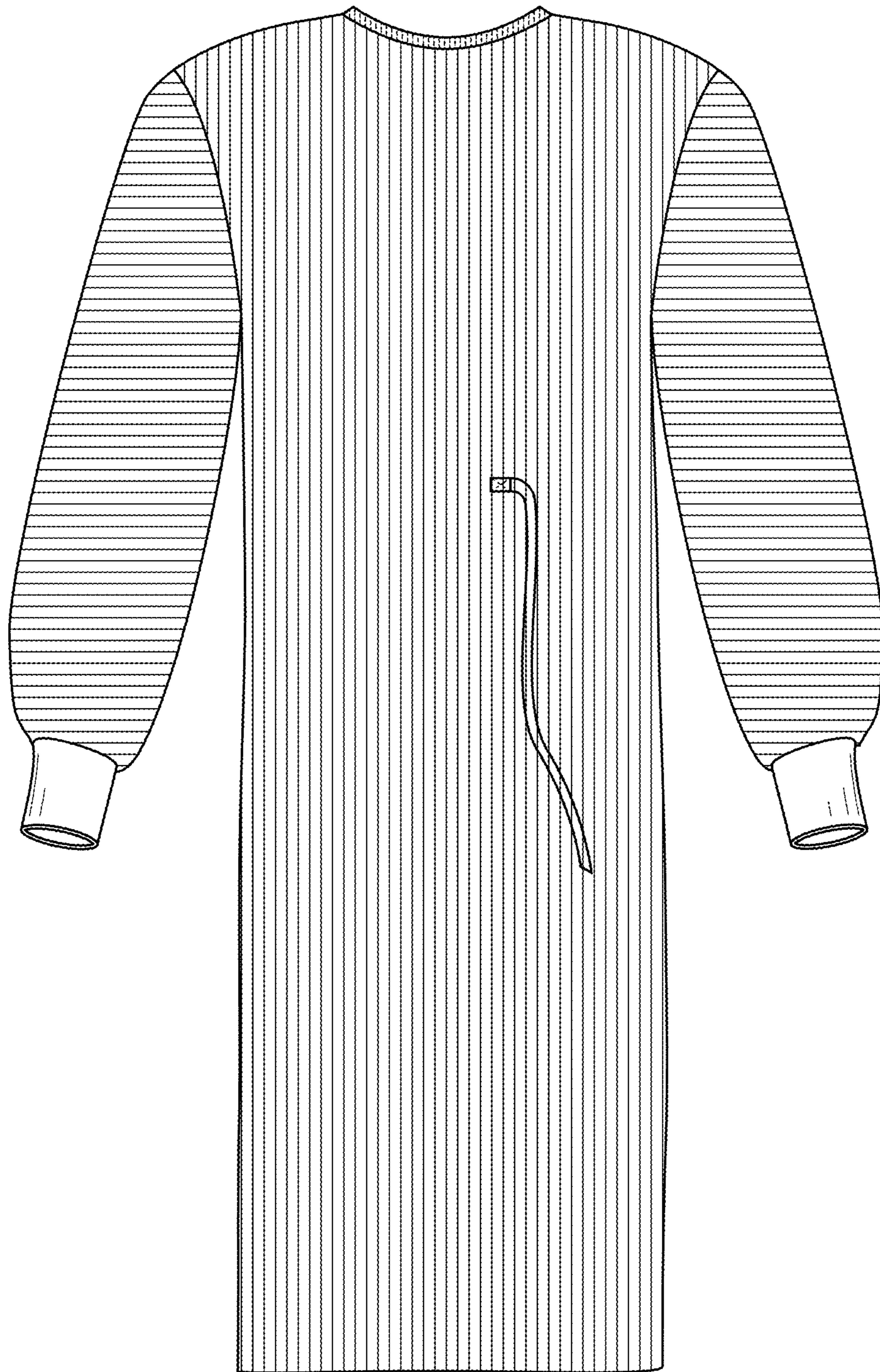

FIG. 14

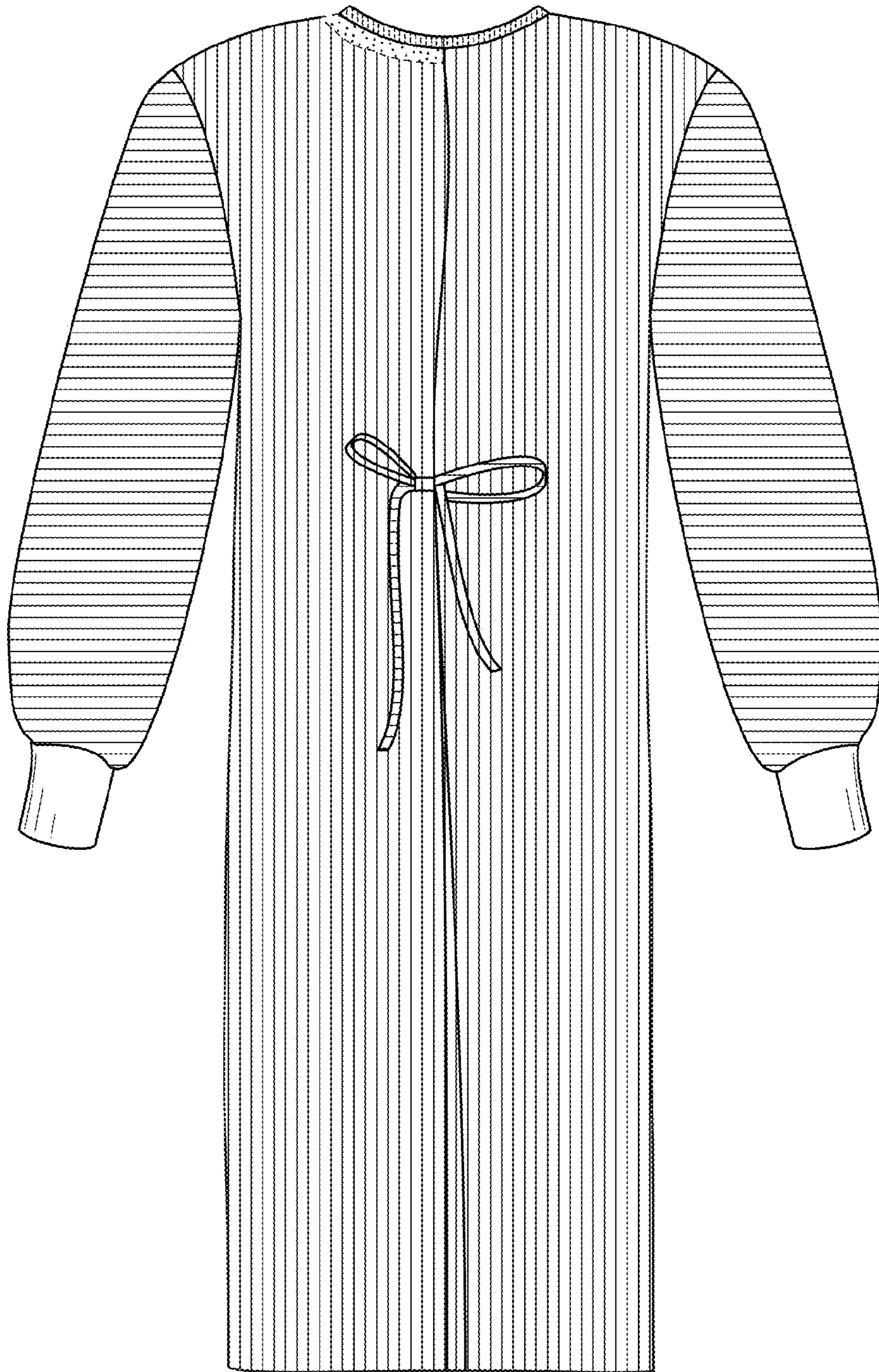

FIG. 15



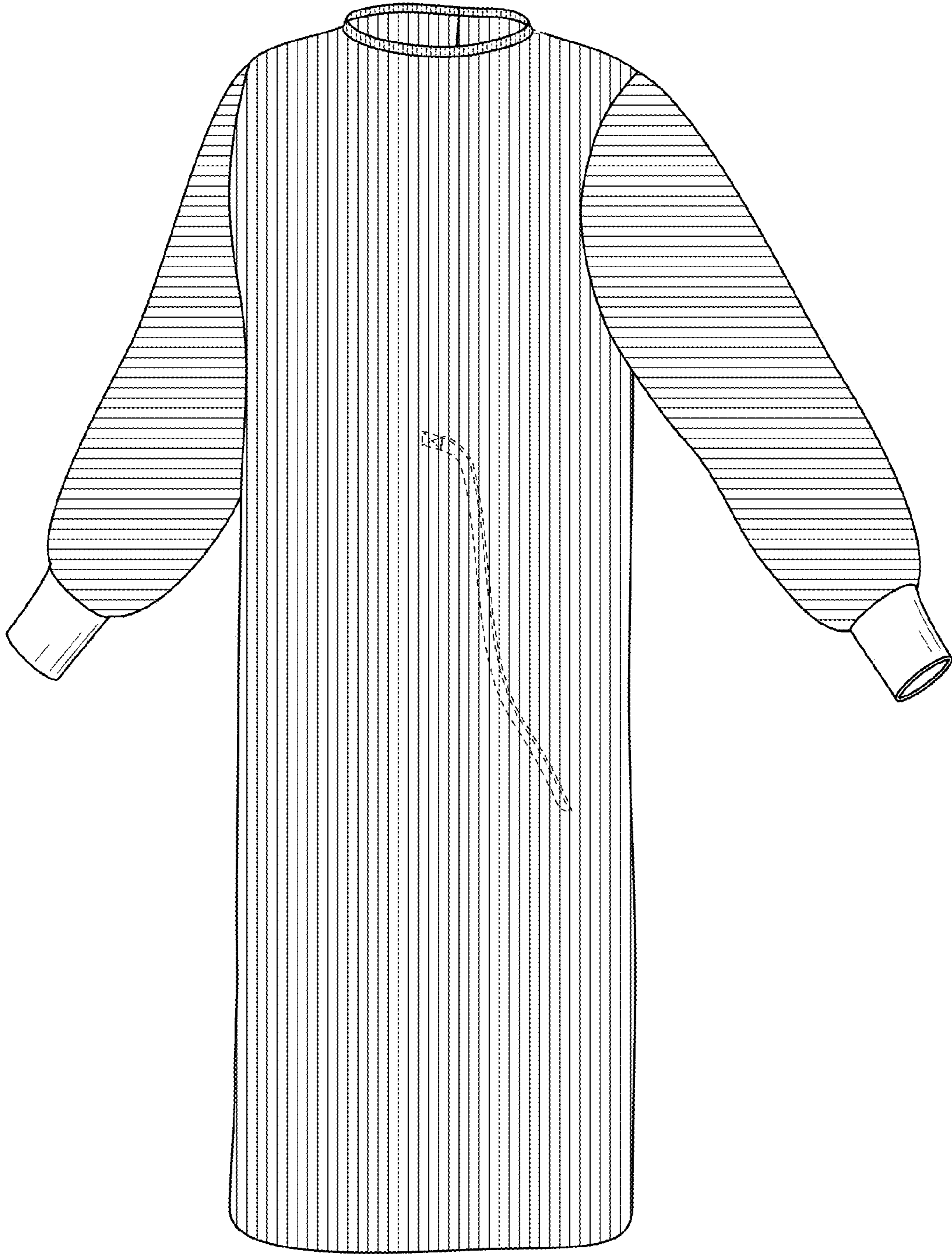

FIG. 16

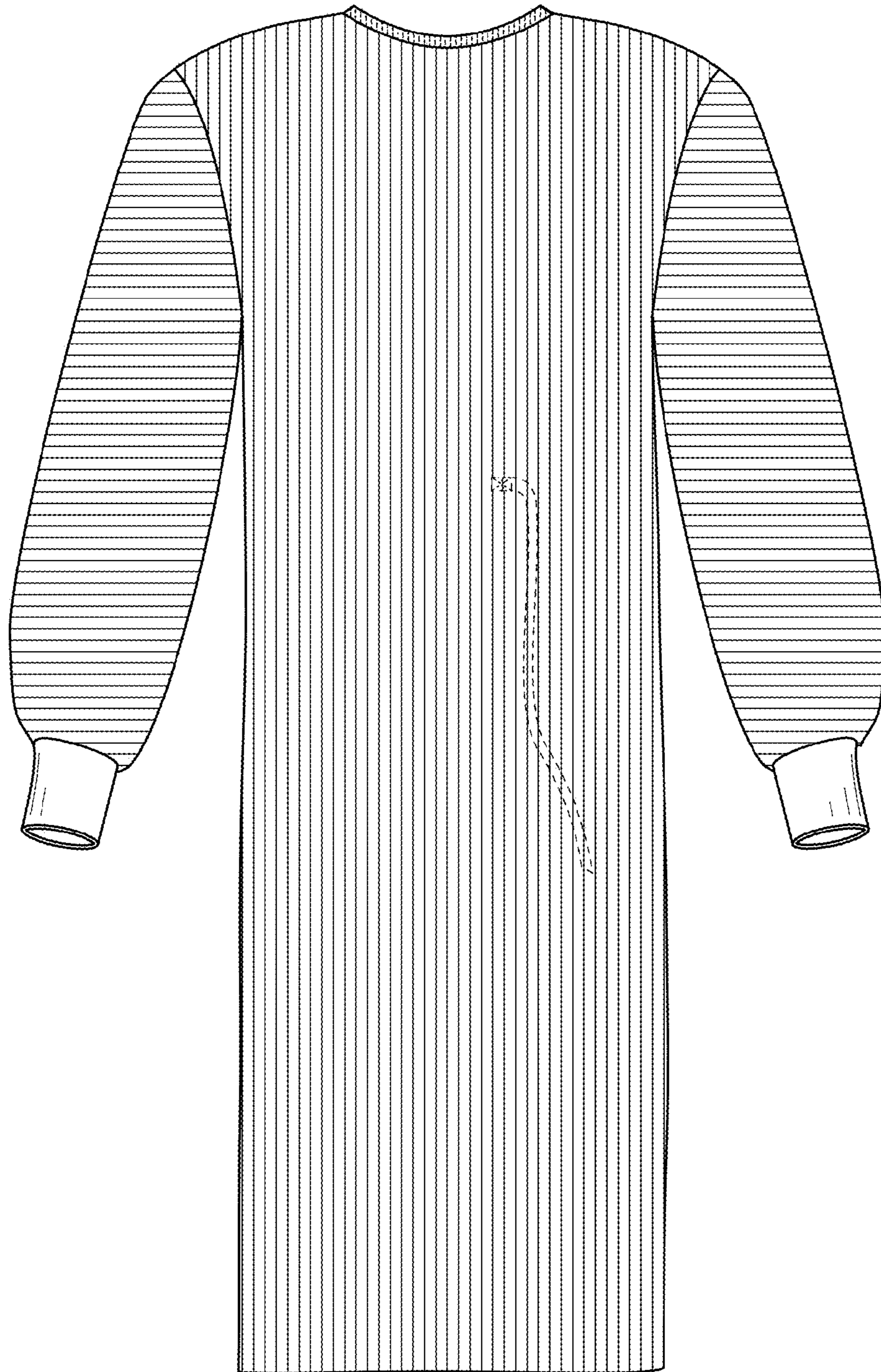

FIG. 17

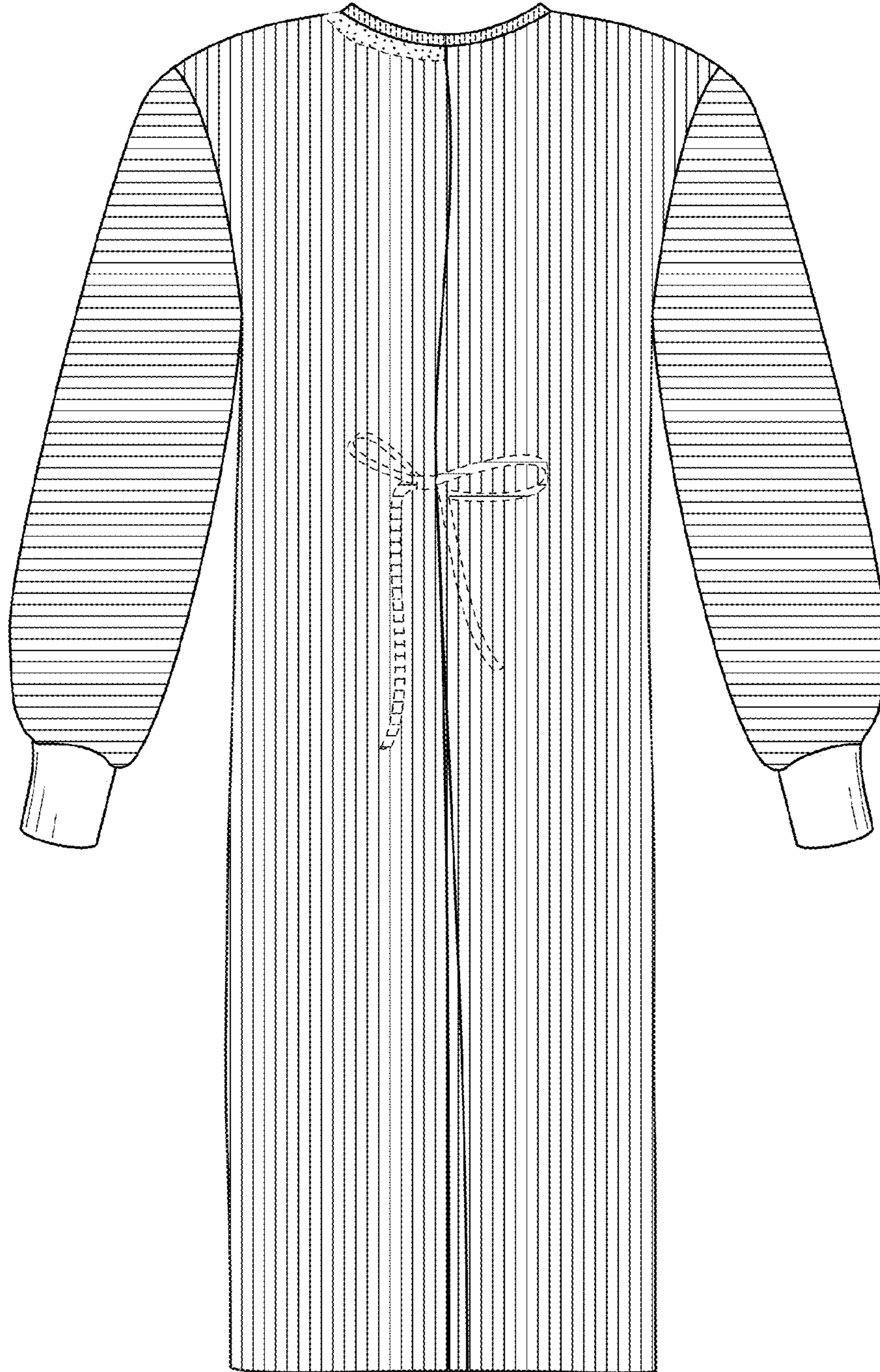

FIG. 18



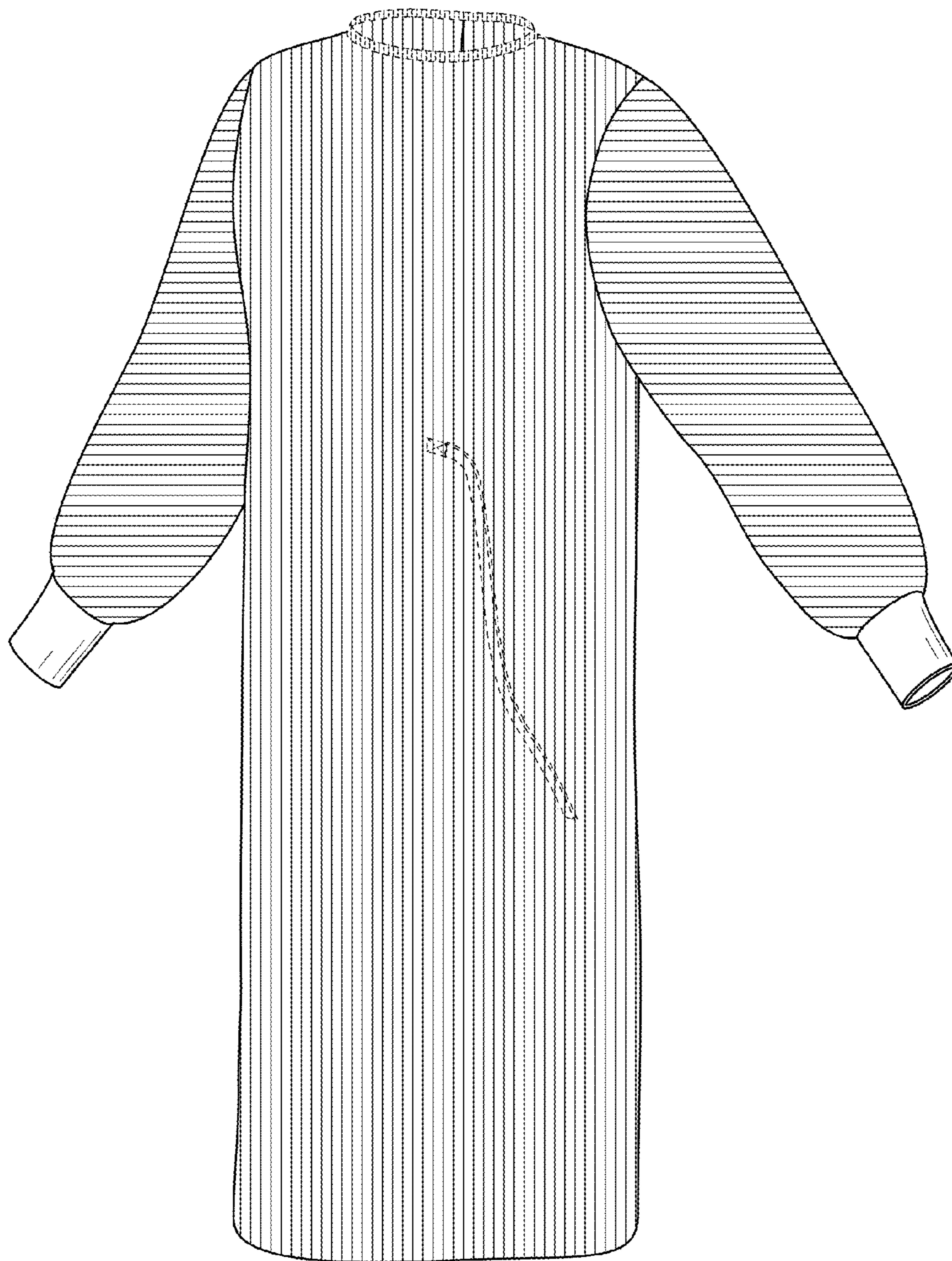

FIG. 19

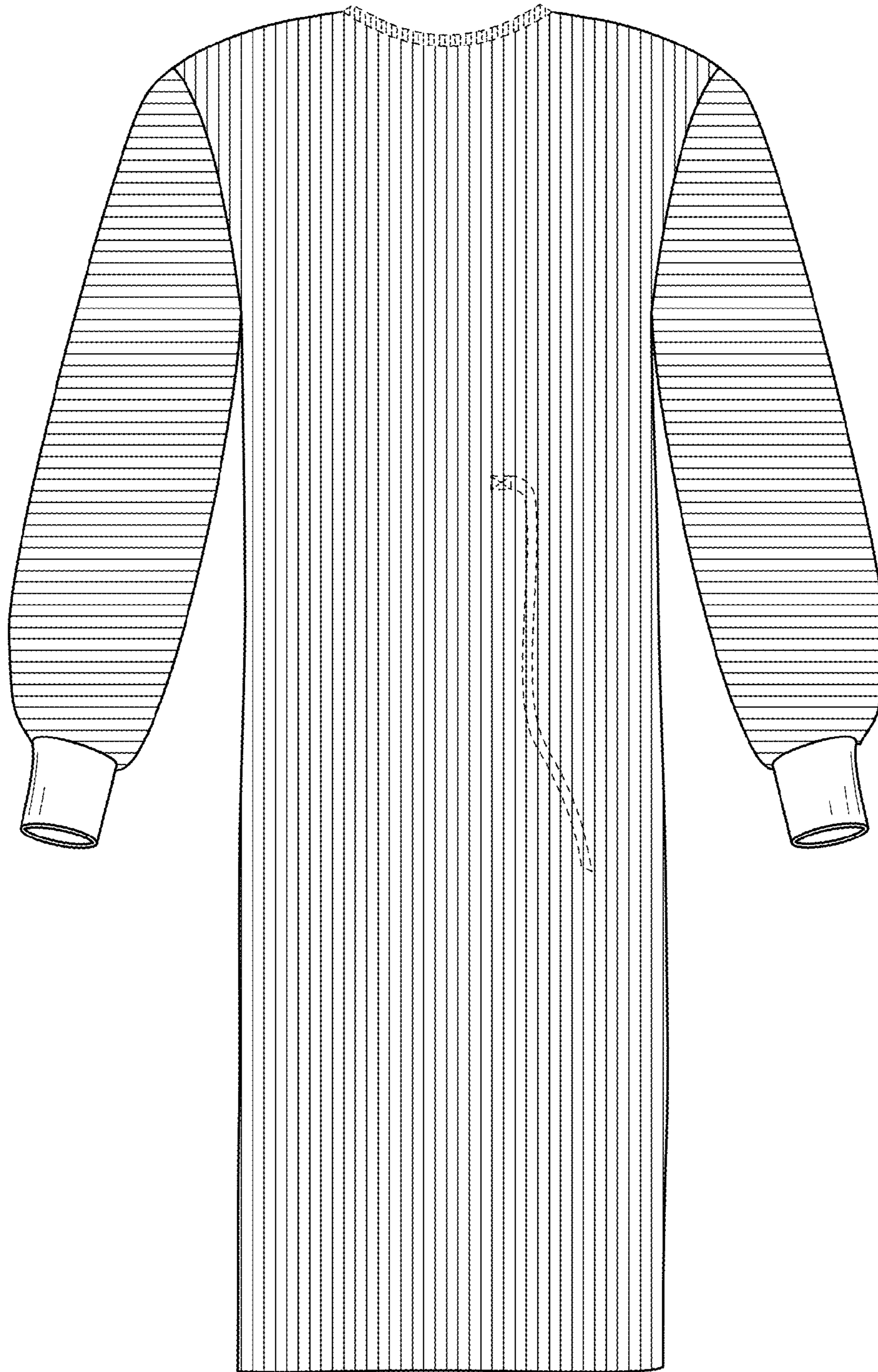

FIG. 20

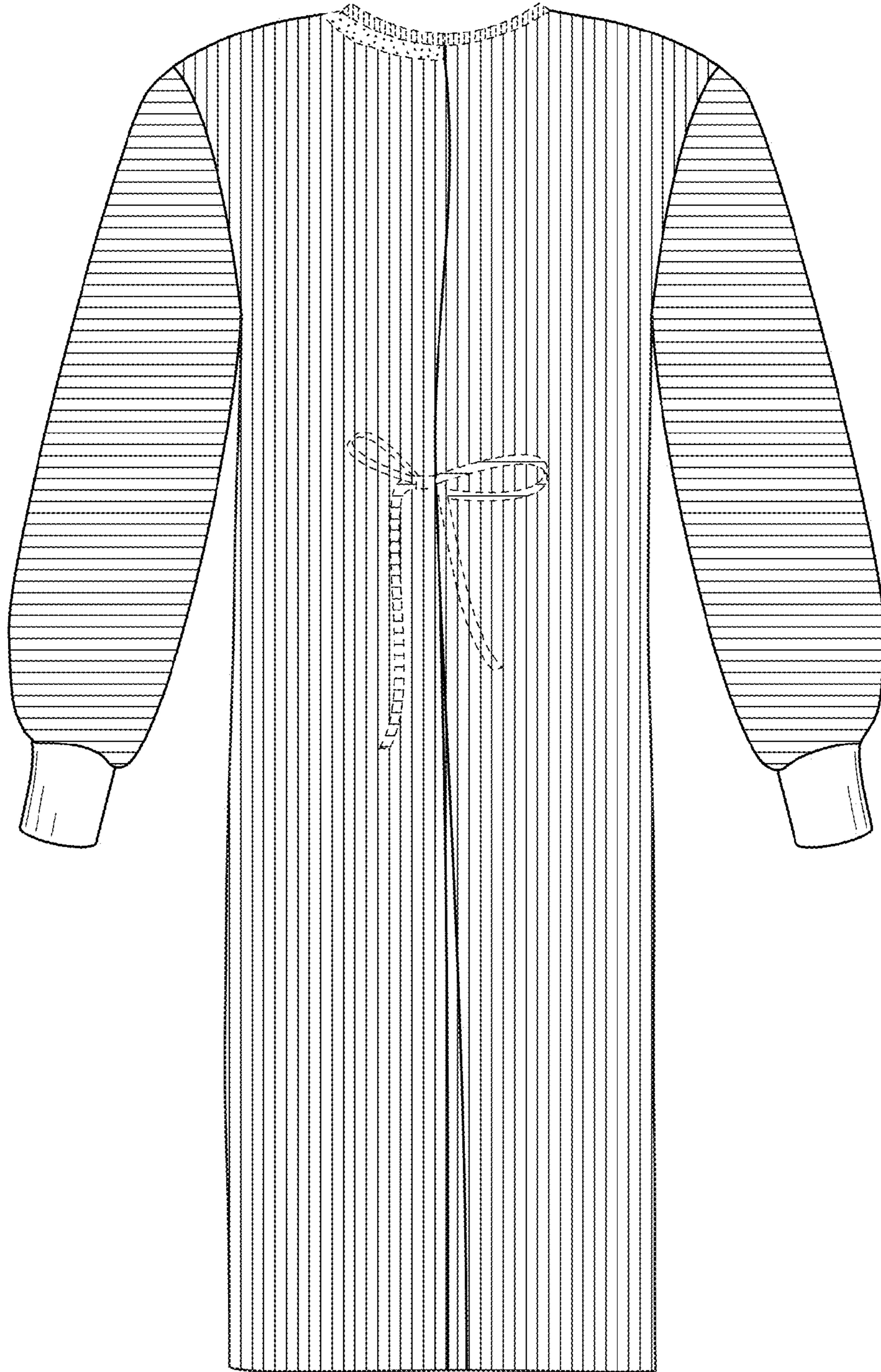

FIG. 21



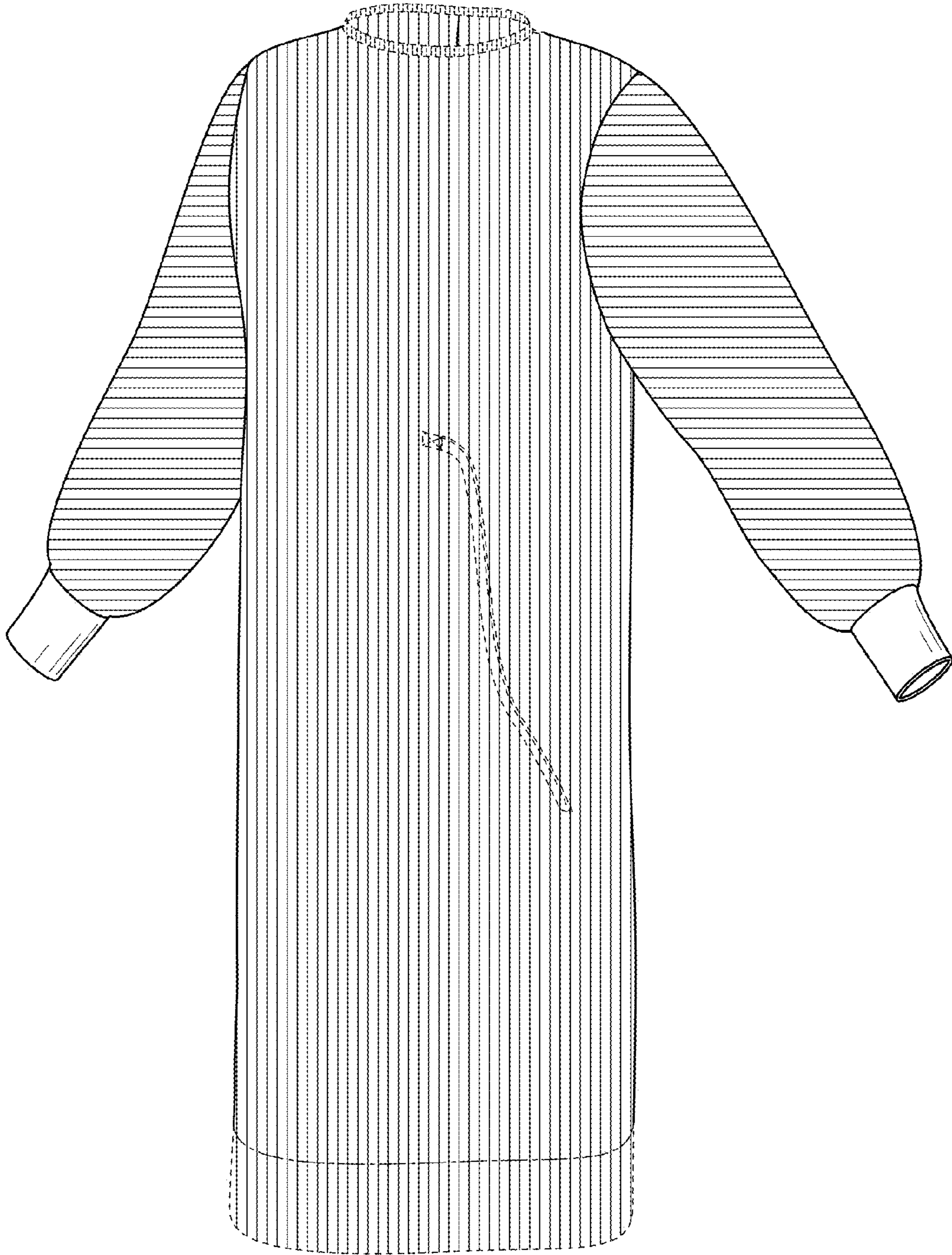

FIG. 22

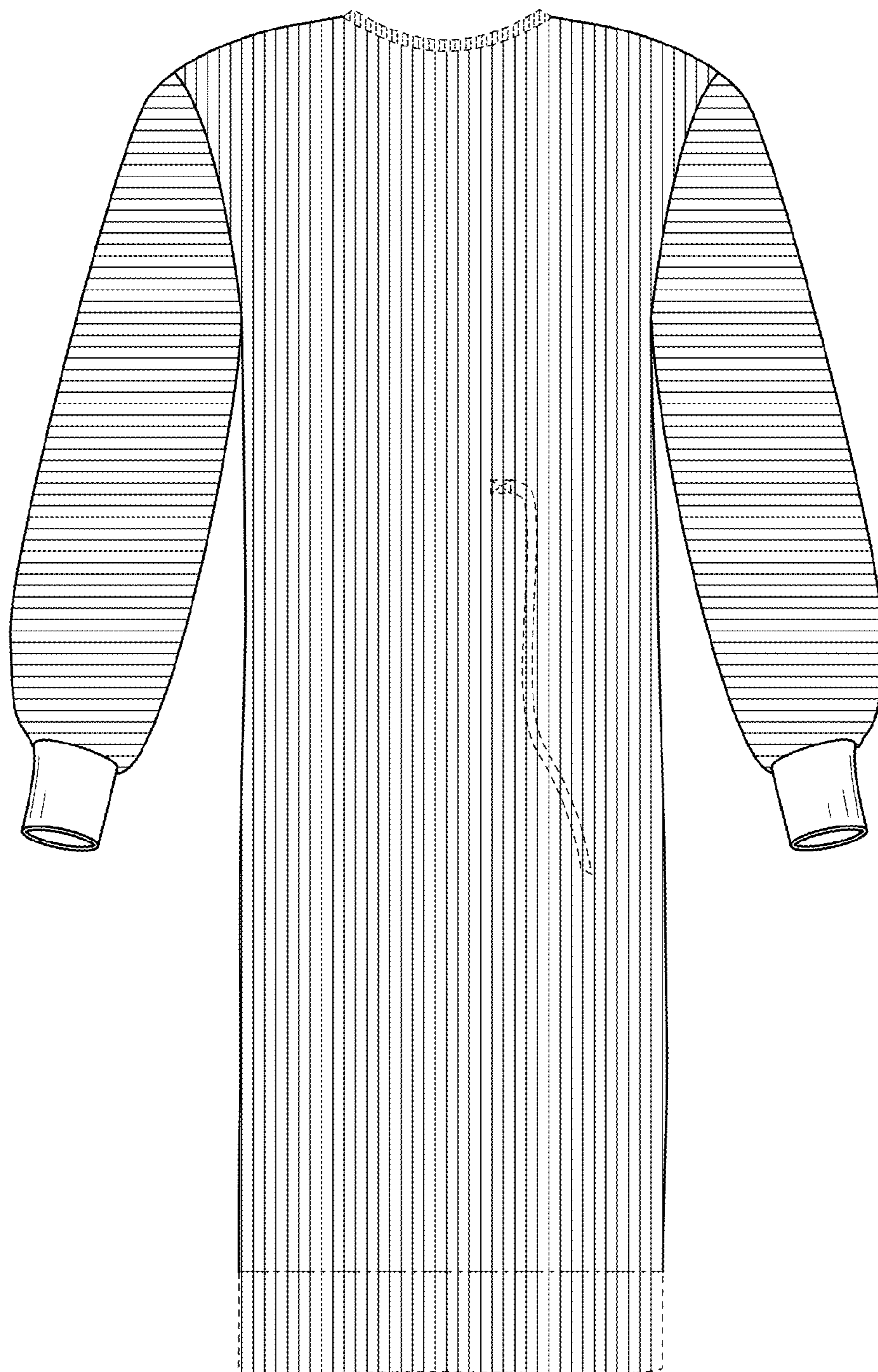

FIG. 23

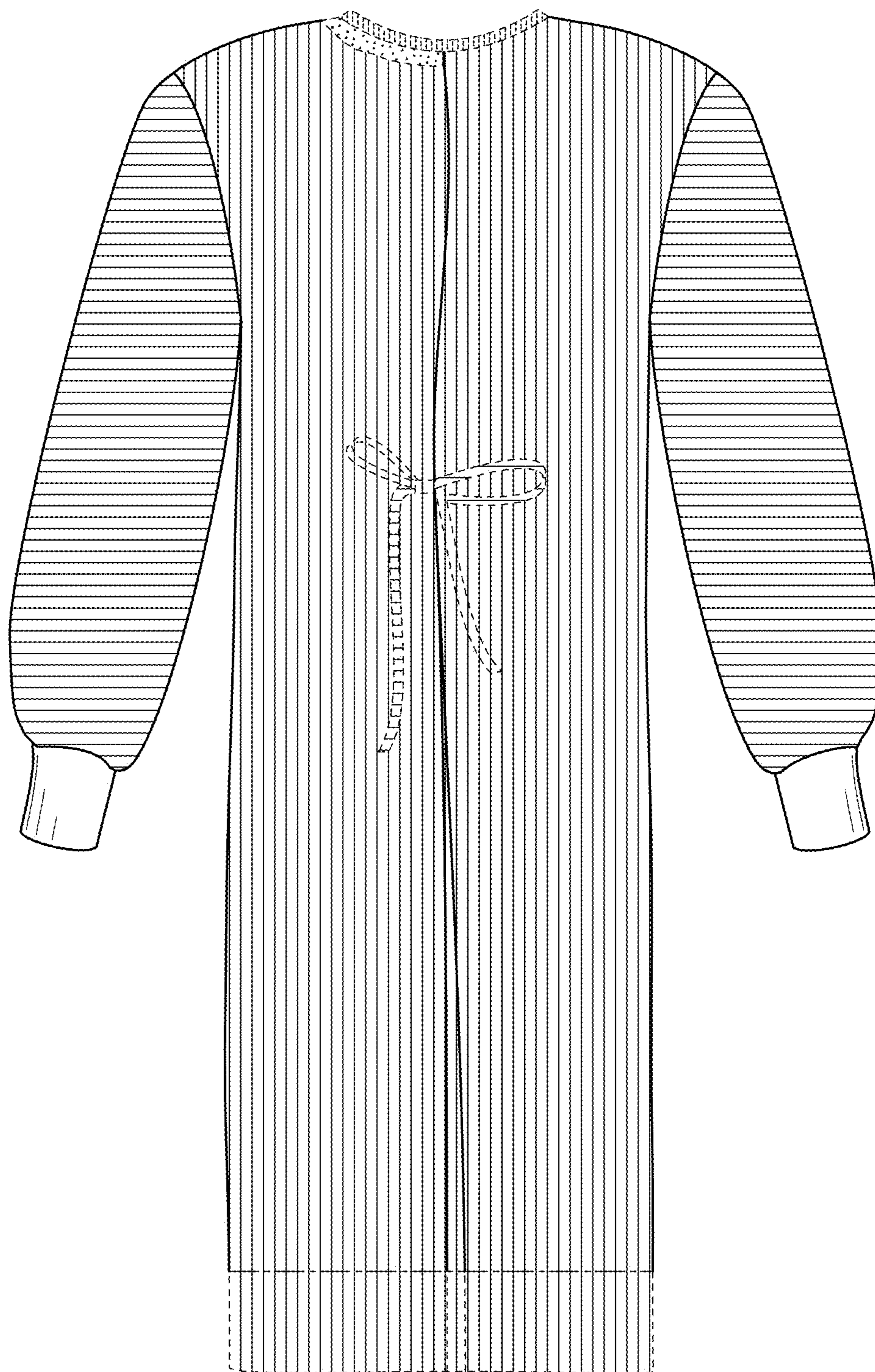

FIG. 24