



US00D764642S

(12) **United States Design Patent**
Stauffer et al.

(10) **Patent No.:** **US D764,642 S**
(45) **Date of Patent:** **** Aug. 23, 2016**

- (54) **SINK**
- (71) Applicant: **Kohler Co.**, Kohler, WI (US)
- (72) Inventors: **Monty D. Stauffer**, Sheboygan, WI (US); **Nancy L. Yusko**, Sheboygan, WI (US)
- (73) Assignee: **KOHLER CO.**, Kohler, WI (US)
- (**) Term: **14 Years**
- (21) Appl. No.: **29/513,051**
- (22) Filed: **Dec. 24, 2014**
- (51) **LOC (10) Cl.** **23-02**
- (52) **U.S. Cl.**
USPC **D23/308**
- (58) **Field of Classification Search**
USPC D23/271-274, 284, 286, 291-293.1,
D23/303, 308
CPC E03C 1/00; E03C 1/01; E03C 1/02;
E03C 1/12; E03C 1/18
See application file for complete search history.

D645,125 S *	9/2011	Palomba	D23/284
D652,492 S	1/2012	Slothower et al.	
D656,593 S	3/2012	Stauffer	
D663,017 S	7/2012	Slothower et al.	
D663,390 S	7/2012	Stauffer	
D678,991 S	3/2013	Stauffer	
D687,529 S	8/2013	Stauffer	
D697,187 S *	1/2014	Spangler	D23/292
D697,595 S *	1/2014	Spangler	D23/284
D722,143 S	2/2015	Clarke et al.	
D722,369 S *	2/2015	LeTourneau	D23/308
D724,710 S *	3/2015	Clarke	D23/293.1

* cited by examiner

Primary Examiner — Robert Delehanty

(74) *Attorney, Agent, or Firm* — Foley & Lardner LLP

(57) **CLAIM**

We claim the ornamental design for a sink, as shown and described.

DESCRIPTION

FIG. 1 is a top, front, right perspective view of an embodiment of the claimed design;
 FIG. 2 is a rear elevation view thereof;
 FIG. 3 is a left side elevation view thereof;
 FIG. 4 is a top plan view thereof;
 FIG. 5 is a bottom plan view thereof;
 FIG. 6 is a cross-sectional view taken along Line 6-6 in FIG. 4; and,
 FIG. 7 is a cross-sectional view taken along Line 7-7 in FIG. 4.

The ornamental design which is claimed is shown in solid lines in the drawings. The broken lines in the drawings form no part of the claimed design. Broken lines formed by equal length dashes show unclaimed subject matter. Broken lines formed of unequal length dashes (i.e., dash-dot) define bounds of the claimed design. Broken away symbols having a jagged element show that no particular length of the portion is claimed.

1 Claim, 5 Drawing Sheets

(56) **References Cited**

U.S. PATENT DOCUMENTS

D299,166 S *	12/1988	Reid	D23/293.1
D537,921 S	3/2007	Kirar	
D538,411 S	3/2007	Bates et al.	
D540,441 S	4/2007	Bates	
D560,775 S	1/2008	Hanna	
D560,776 S	1/2008	Hanna	
D560,777 S	1/2008	Hanna	
D560,778 S	1/2008	Paterson	
D560,780 S	1/2008	Hanna	
D560,781 S	1/2008	Paterson	
D588,240 S	3/2009	Hanna	
D588,247 S	3/2009	Hanna et al.	
D601,677 S	10/2009	Hanna et al.	
D601,678 S	10/2009	Soulier	
D635,227 S	3/2011	DuFour	
D635,229 S	3/2011	DuFour	

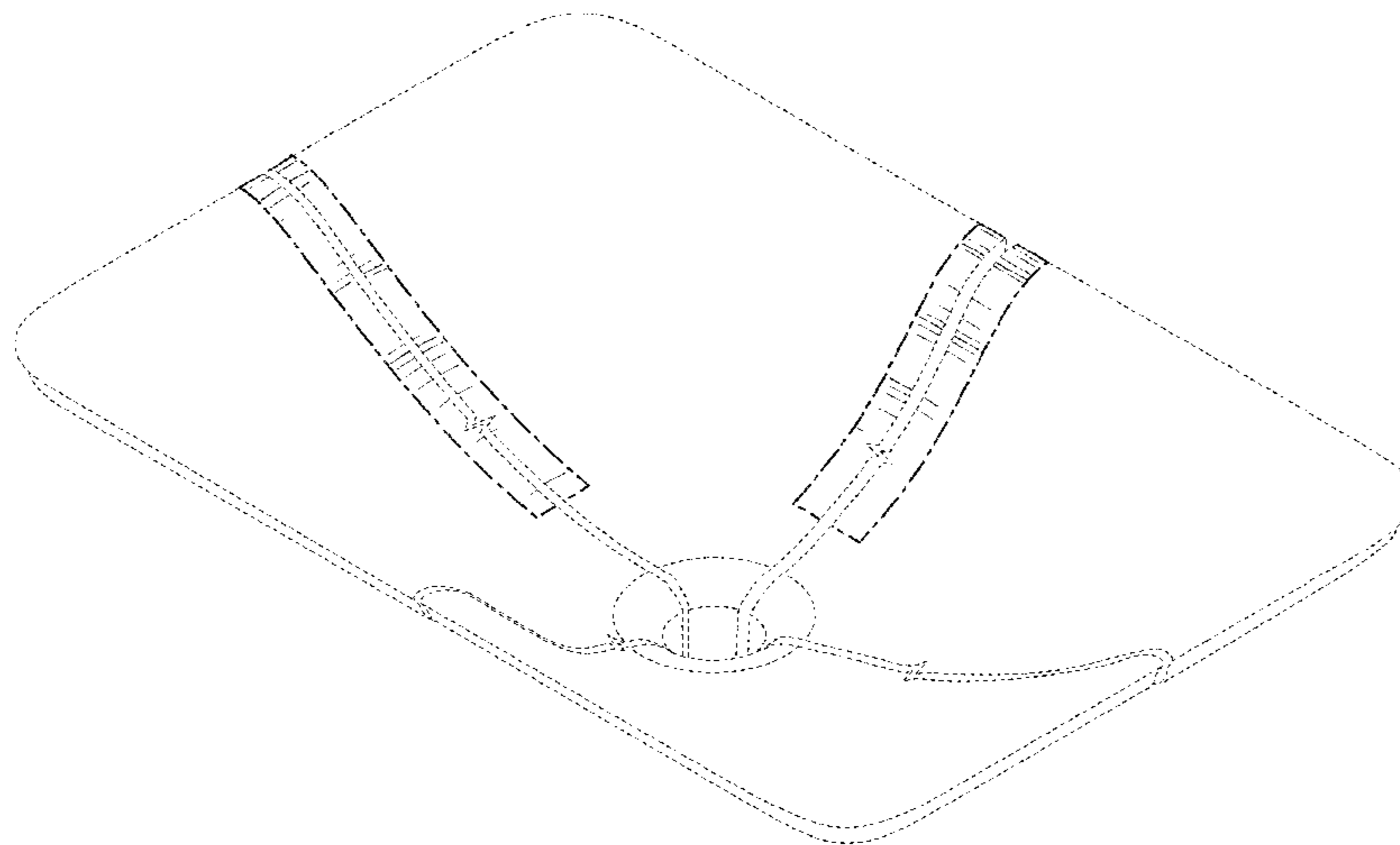

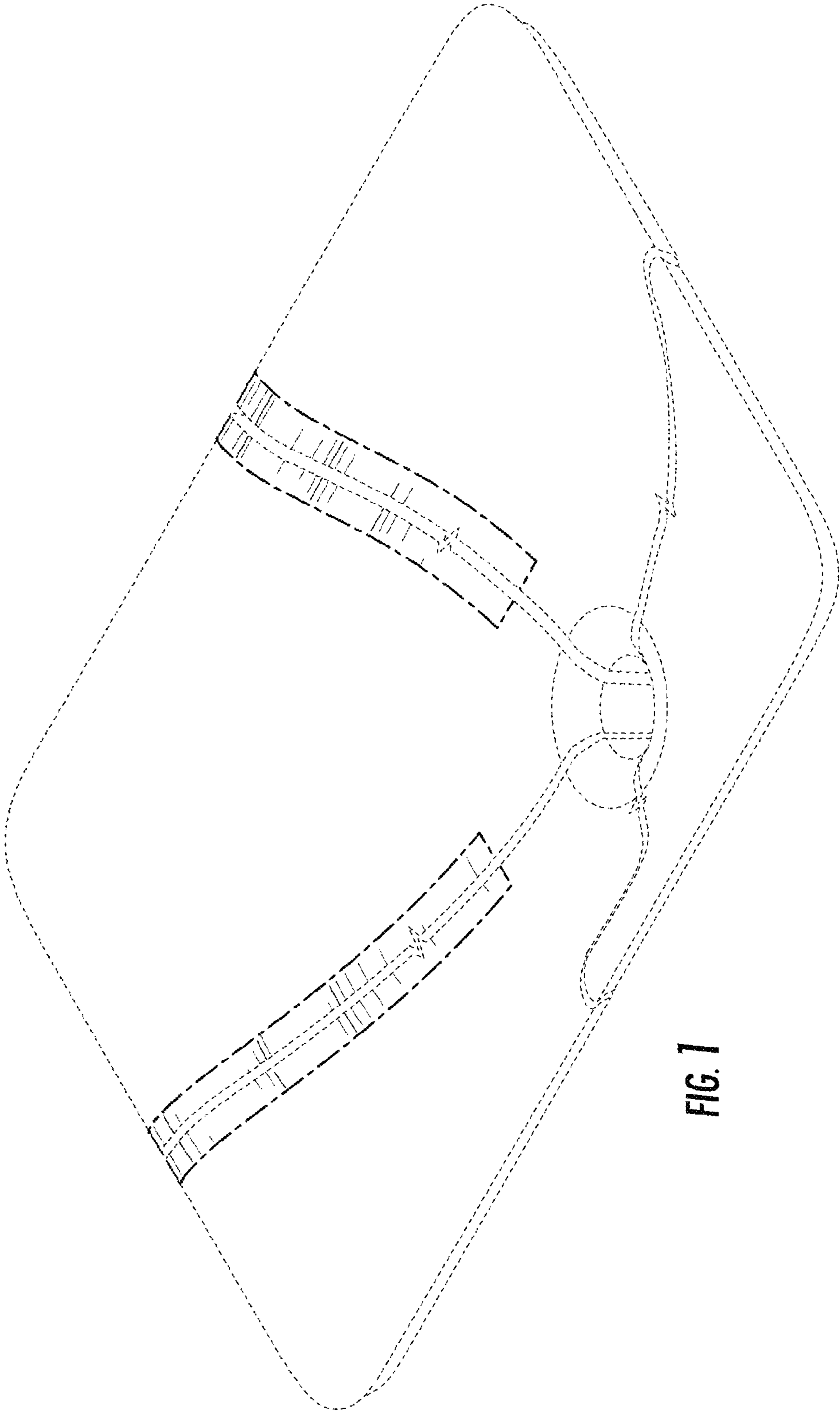

FIG. 1

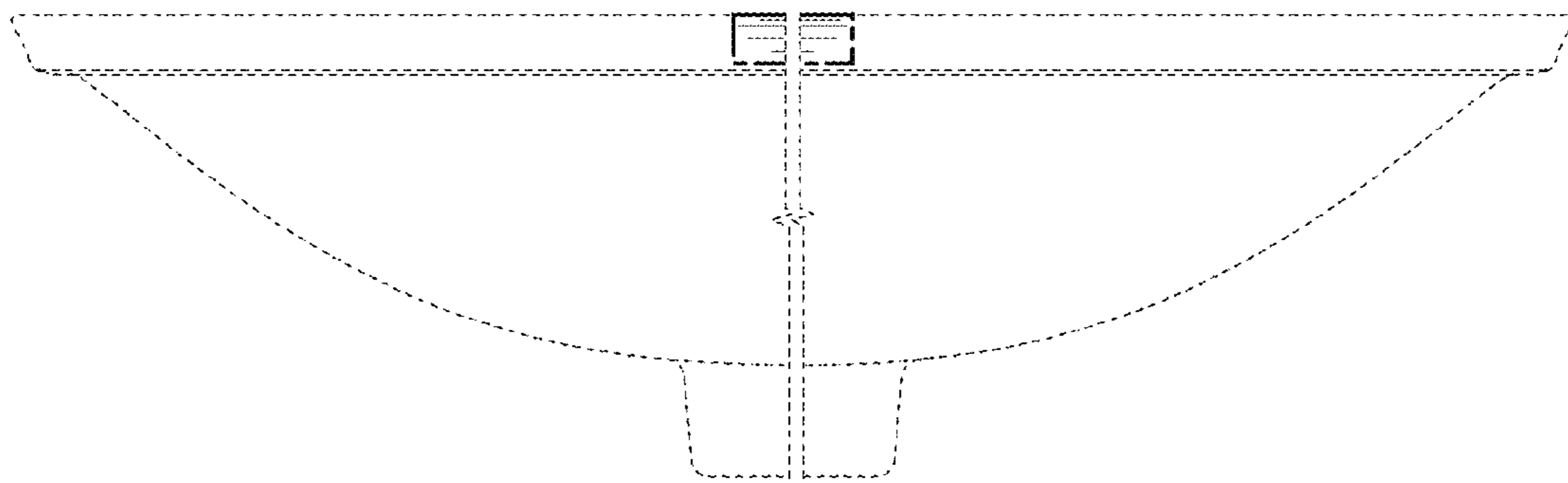

FIG. 2

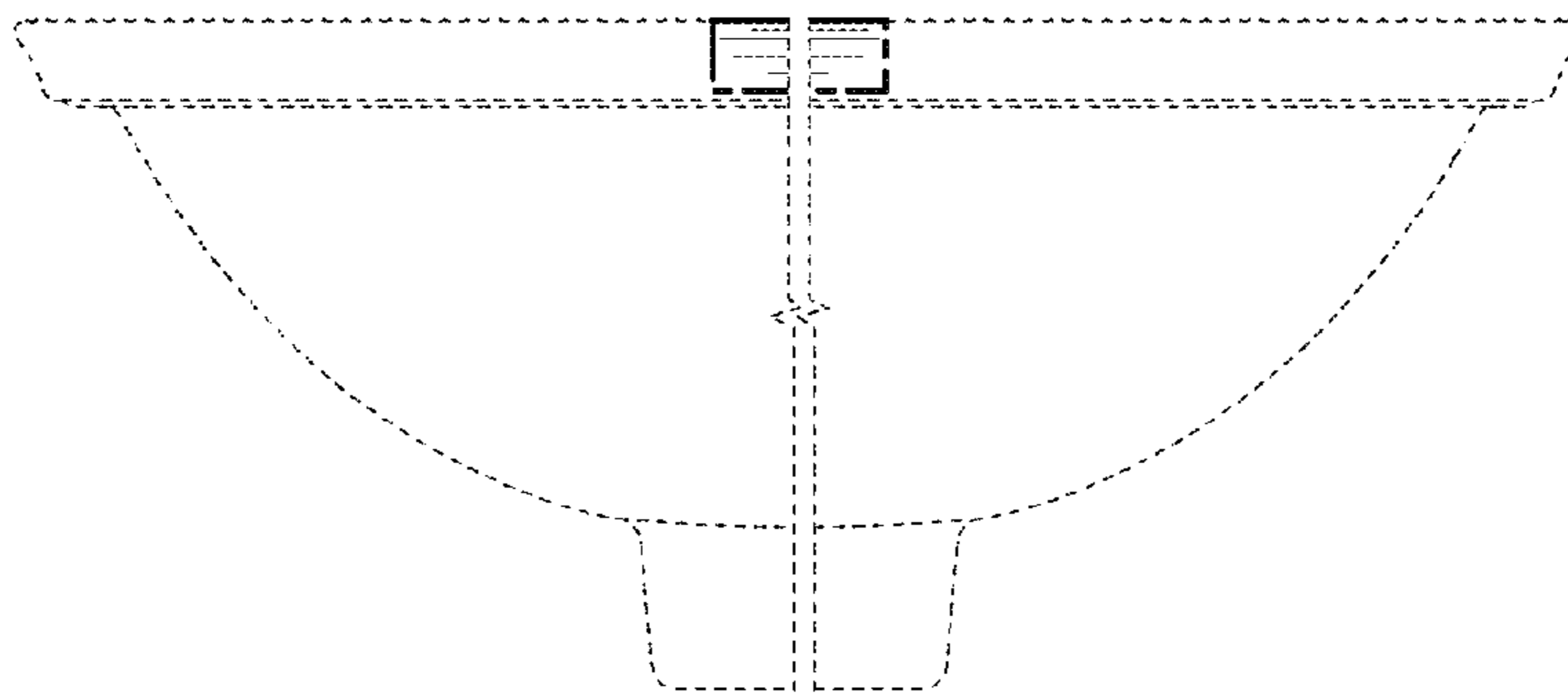

FIG. 3

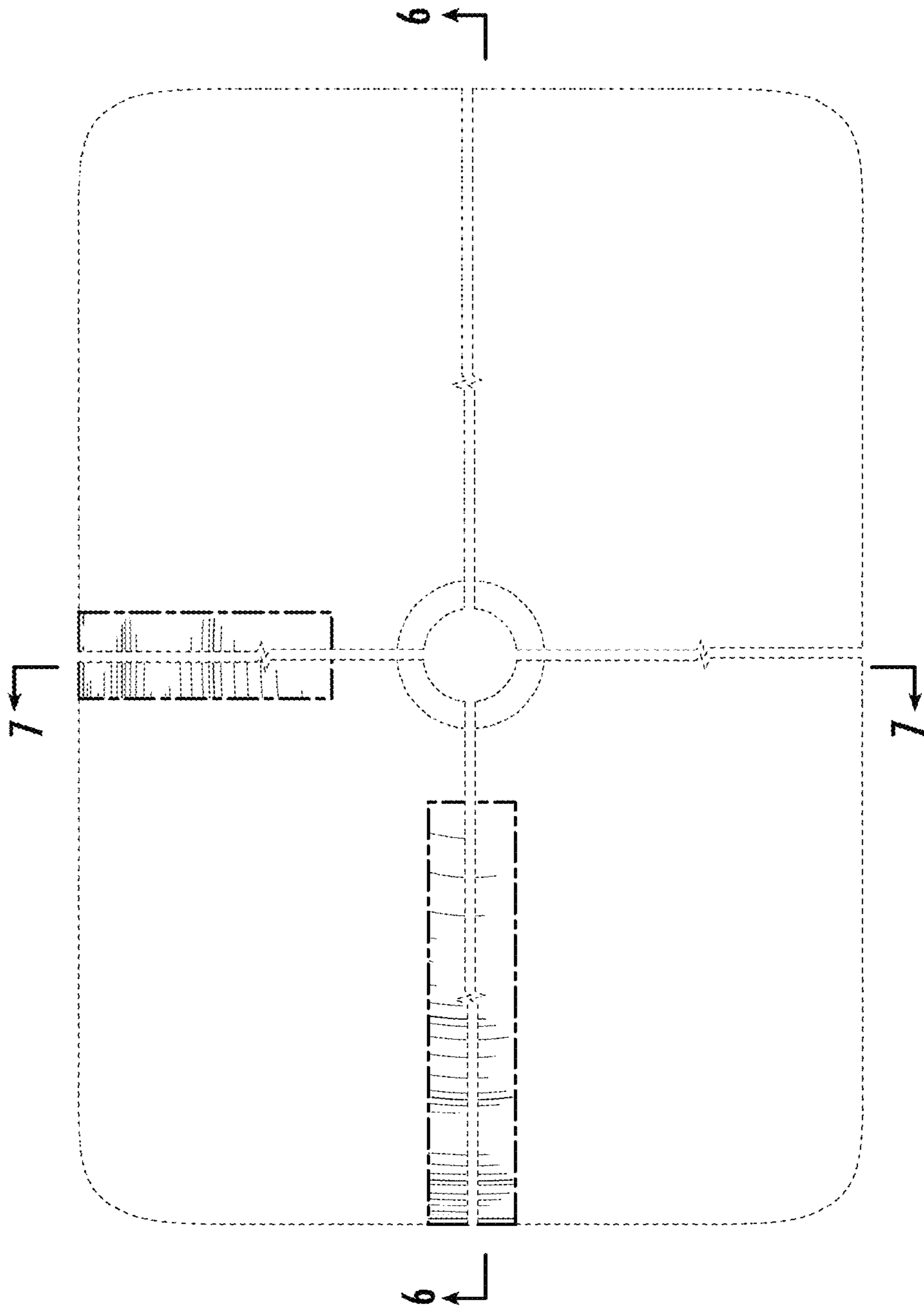

FIG. 4

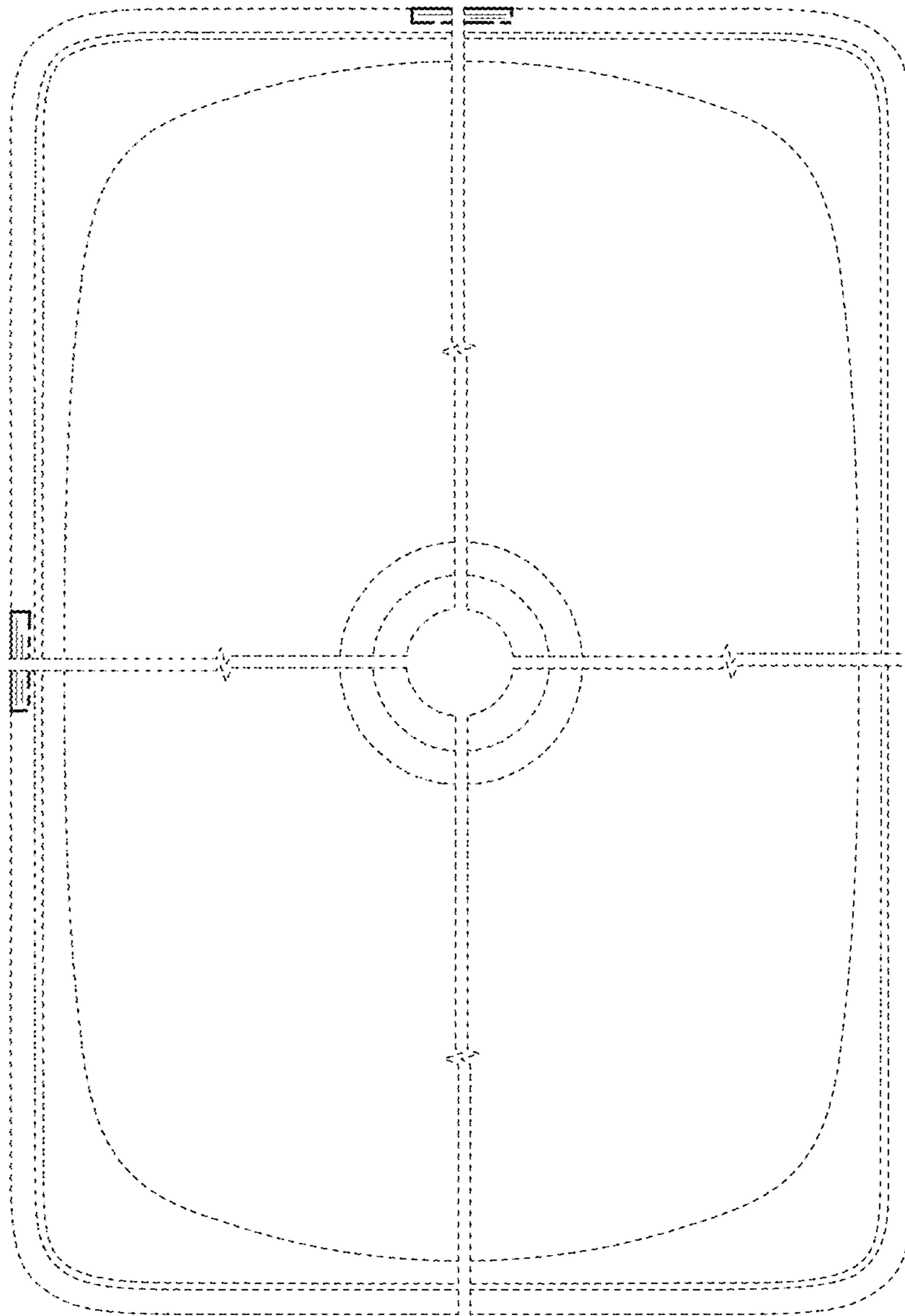

FIG. 5

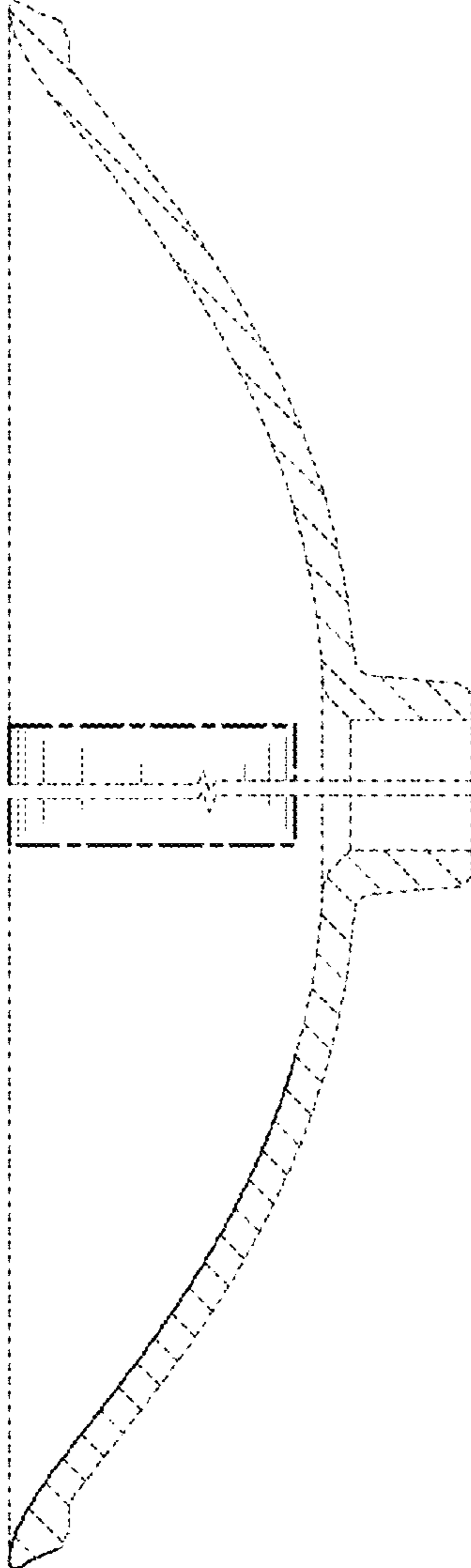

FIG. 6

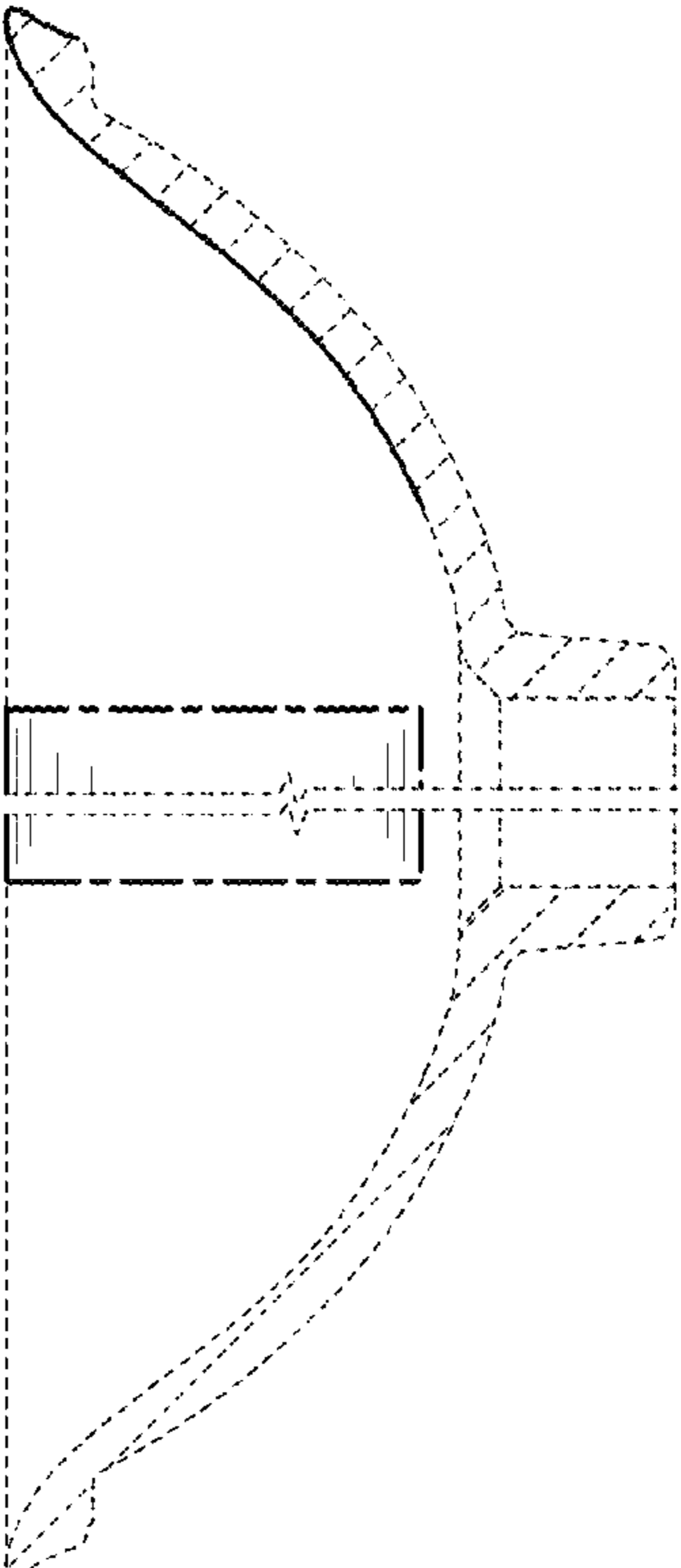

FIG. 7