



US00D764503S

(12) **United States Design Patent**  
**Gamel**

(10) **Patent No.:** **US D764,503 S**  
(45) **Date of Patent:** **\*\* Aug. 23, 2016**

- (54) **DISPLAY SCREEN OR PORTION THEREOF WITH A GRAPHICAL USER INTERFACE**
- (71) Applicant: **VISION DEALER SERVICES, LLC**, North Fork, CA (US)
- (72) Inventor: **Danny Lynn Gamel**, Fresno, CA (US)
- (73) Assignee: **Vision Dealer Services, LLC**, North Fork, CA (US)
- (\*\*) Term: **14 Years**
- (21) Appl. No.: **29/481,773**
- (22) Filed: **Feb. 10, 2014**
- (51) **LOC (10) Cl.** ..... **14-04**
- (52) **U.S. Cl.**  
USPC ..... **D14/486; D14/493**
- (58) **Field of Classification Search**  
USPC ..... D14/485-495  
CPC . G06F 3/048; G06F 3/04842; G06F 3/04847; G06F 3/0481; G06F 17/211; G06F 17/212  
See application file for complete search history.

D748,663 S *	2/2016	Noack	.....	D14/486
D748,664 S *	2/2016	Noack	.....	D14/486
D749,091 S *	2/2016	Lee	.....	D14/485
D749,108 S *	2/2016	Bauer	.....	D14/486
D749,110 S *	2/2016	Noack	.....	D14/486
D749,119 S *	2/2016	Gray	.....	D14/487
D750,097 S *	2/2016	Kim	.....	D14/485
D750,099 S *	2/2016	Seo	.....	D14/485
D750,111 S *	2/2016	Walkin	.....	D14/486
D750,115 S *	2/2016	Kettner	.....	D14/486
D750,120 S *	2/2016	Kovacevic	.....	D14/486
D750,651 S *	3/2016	Seo	.....	D14/486
2010/0169783 A1 *	7/2010	Weber	.....	G11B 27/034 715/731
2010/0313165 A1 *	12/2010	Louch	.....	G06F 3/0481 715/792
2013/0239055 A1 *	9/2013	Ubillos	.....	H04L 51/24 715/815

\* cited by examiner

*Primary Examiner* — Eric Goodman  
*Assistant Examiner* — Daniel J Domino  
(74) *Attorney, Agent, or Firm* — Finch & Maloney PLLC

(57) **CLAIM**  
The ornamental design for a display screen or portion thereof with a graphical user interface, as shown and described.

(56) **References Cited**  
U.S. PATENT DOCUMENTS

D675,633 S *	2/2013	Goldstein	.....	D14/485
D685,810 S *	7/2013	Way, Sr.	.....	D14/486
D699,744 S *	2/2014	Ho Kushner	.....	D14/488
D726,750 S *	4/2015	Herried	.....	D14/486
D731,509 S *	6/2015	Sueishi	.....	D14/486
D731,510 S *	6/2015	Kiruluta	.....	D14/486
D733,735 S *	7/2015	Masril	.....	D14/486
D734,359 S *	7/2015	Kim	.....	D14/488
D739,424 S *	9/2015	Ku	.....	D14/486
D740,842 S *	10/2015	Liu	.....	D14/486
D745,550 S *	12/2015	Sanderson	.....	D14/488
D746,305 S *	12/2015	Gray	.....	D14/485
D748,126 S *	1/2016	Sarukkai	.....	D14/486
D748,661 S *	2/2016	Addaguduru	.....	D14/486
D748,662 S *	2/2016	Noack	.....	D14/486

**DESCRIPTION**

The patent or application file contains at least one drawing executed in color. Copies of this patent or patent application publication with color drawing(s) will be provided by the Office upon request and payment of the necessary fee. FIG. 1 is a front view of a display screen or portion thereof with a graphical user interface of the new design; and, FIG. 2 is an alternate view thereof. The broken line showing of a display screen or portion thereof illustrates portions of the article, and forms no part of the claimed design.

**1 Claim, 2 Drawing Sheets**  
**(1 of 2 Drawing Sheet(s) Filed in Color)**

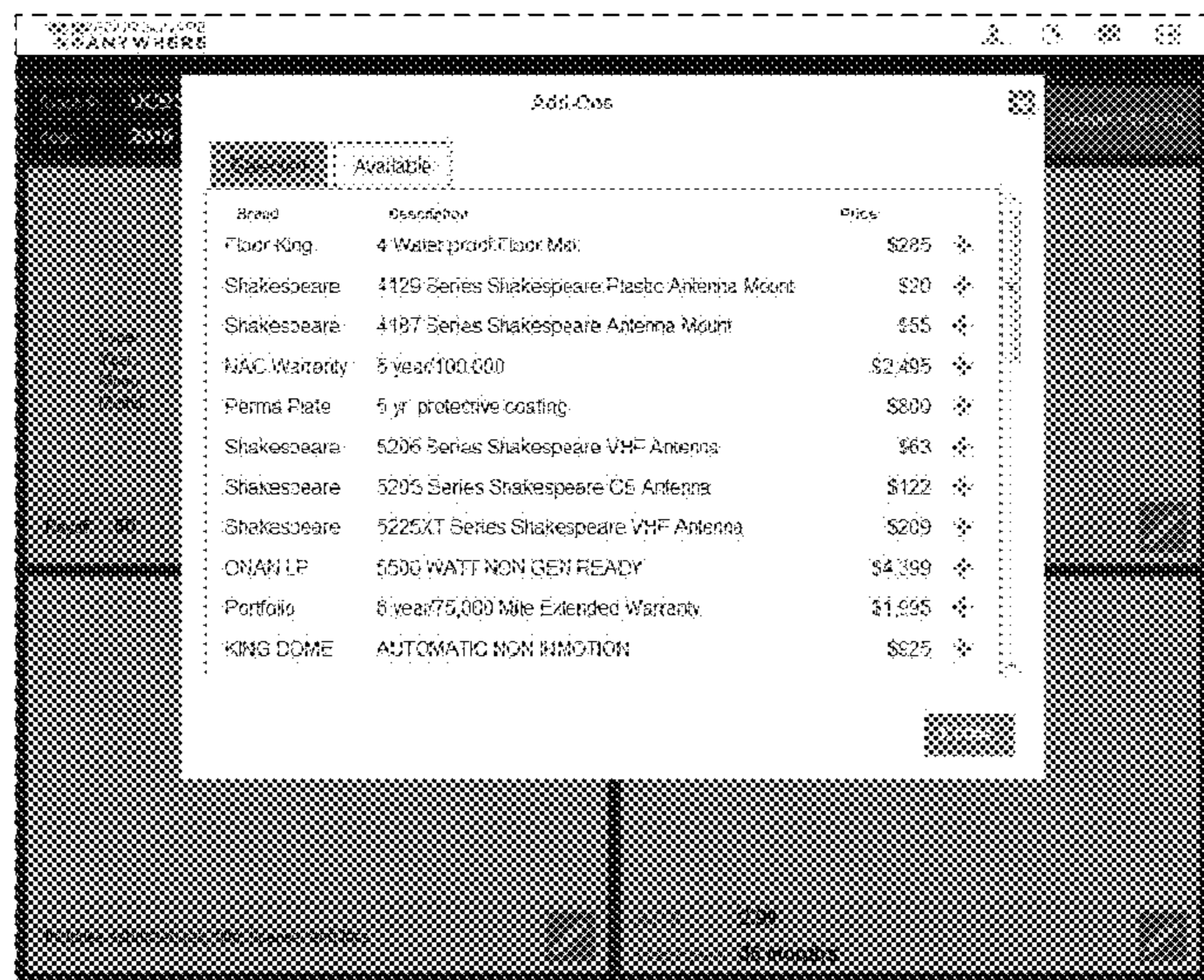

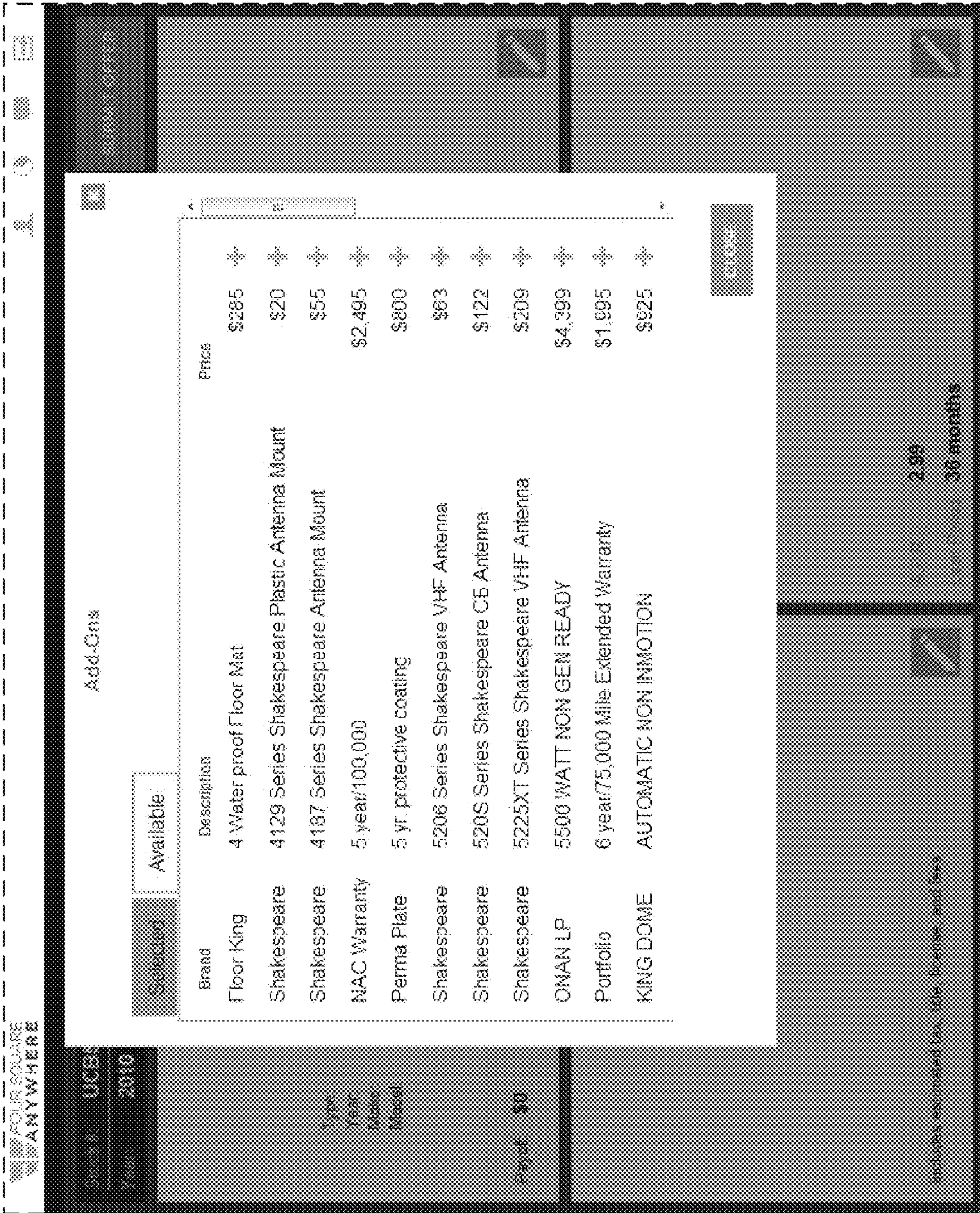

FIG. 1

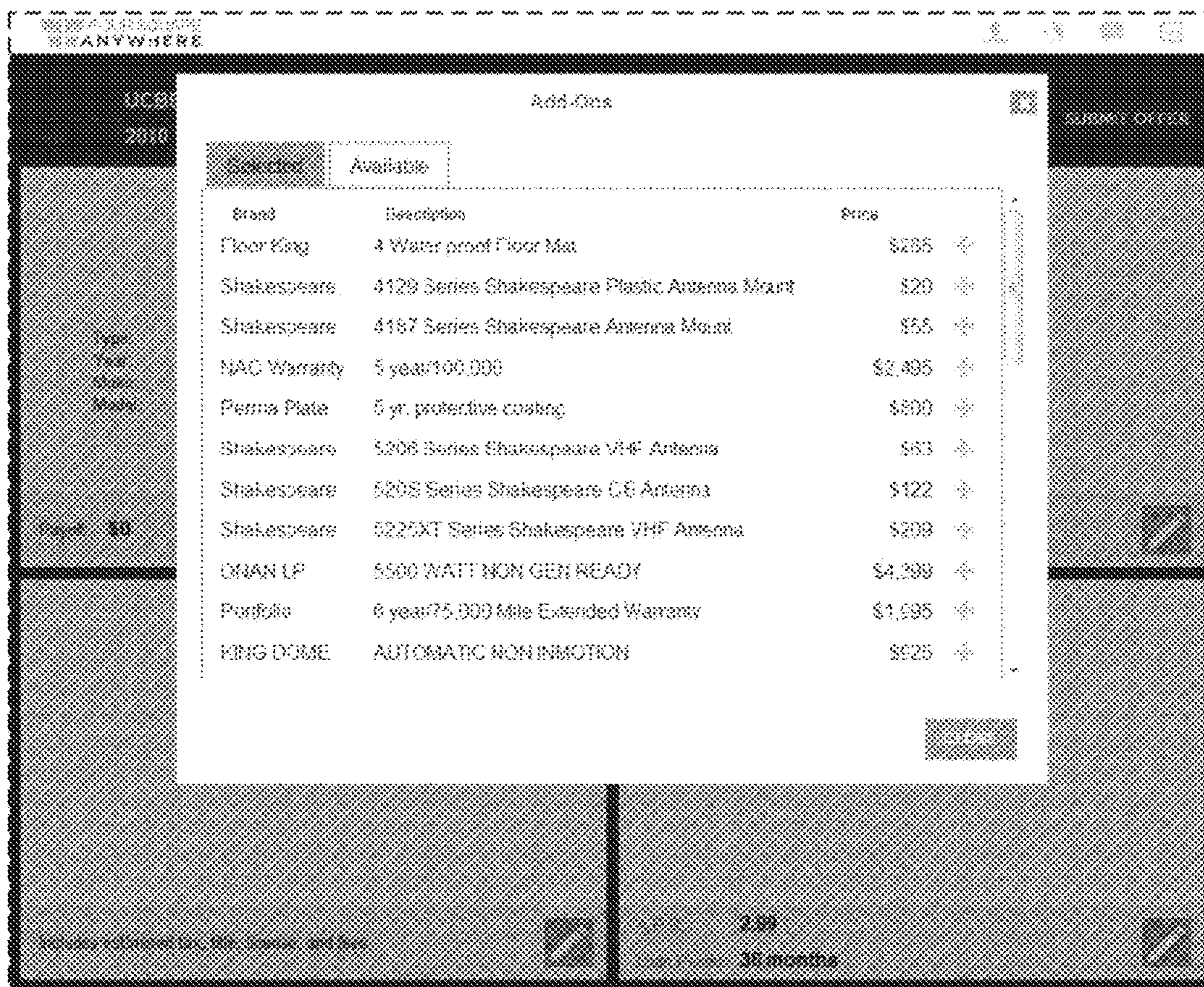

FIG. 2