



US00D764483S

(12) **United States Design Patent** (10) **Patent No.:** **US D764,483 S**
Heinrich et al. (45) **Date of Patent:** **** Aug. 23, 2016**

(54) **DISPLAY SCREEN WITH GRAPHICAL USER INTERFACE**

(71) Applicant: **Deere & Company**, Moline, IL (US)

(72) Inventors: **Nathan C. Heinrich**, Singapore (SG);
Sangeeta Mehta, Moline, IL (US);
Alison Wong, Menlo Park, CA (US)

(73) Assignee: **Deere & Company**, Moline, IL (US)

(**) Term: **14 Years**

(21) Appl. No.: **29/477,430**

(22) Filed: **Dec. 20, 2013**

(51) **LOC (10) Cl.** **14-04**

(52) **U.S. Cl.**
USPC **D14/485**

(58) **Field of Classification Search**
USPC D14/485-495
See application file for complete search history.

(56) **References Cited**

U.S. PATENT DOCUMENTS

6,934,615	B2 *	8/2005	Flann	A01B 69/008 172/2
7,110,881	B2 *	9/2006	Gray	G01C 21/00 340/995.19
D597,101	S *	7/2009	Chaudhri	D14/488
D631,060	S *	1/2011	Flik	D14/486
D636,398	S *	4/2011	Matas	D14/486
D649,973	S *	12/2011	Matas	D14/486
8,127,240	B2	2/2012	Grotjohn et al.		
8,296,170	B2	10/2012	O'Brien et al.		
D674,810	S *	1/2013	Goodspeed	D14/486
D679,287	S *	4/2013	Root	D14/486
8,515,456	B2 *	8/2013	Yoon	H04M 1/72572 340/992
D699,739	S *	2/2014	Voreis	D14/486
D719,973	S *	12/2014	Inose	D14/489
8,984,099	B1 *	3/2015	Giencke	H04L 67/10 704/14.49
D735,228	S *	7/2015	Lim	D14/486
D735,737	S *	8/2015	Lee	D14/486
D736,823	S *	8/2015	Jiang	D14/488
D739,422	S *	9/2015	Jeong	D14/486
D739,867	S *	9/2015	Faria	D14/486
9,134,886	B2 *	9/2015	Bailiang	G06F 3/0484
D741,343	S *	10/2015	Chung	D14/485

D743,414	S *	11/2015	Shunock	D14/485
2006/0271287	A1 *	11/2006	Gold	G01C 21/26 701/426
2007/0281689	A1 *	12/2007	Altman	G06Q 30/0207 455/435.1
2010/0325194	A1 *	12/2010	Williamson	H04W 4/02 709/203
2012/0143963	A1 *	6/2012	Kennberg	G06Q 10/107 709/206
2012/0271883	A1 *	10/2012	Montoya	H04W 4/023 709/204
2012/0326997	A1 *	12/2012	Kasahara	G06F 3/0488 345/173
2013/0326407	A1 *	12/2013	van Os	G01C 21/00 715/810

OTHER PUBLICATIONS

iCropTrack iCT 4.1 Display Screen, <http://www.icroptrak.com/icroptrak4.1late.html>, Copyright 2014.
Precision Planting 20/20 SeedSense® Display Screen, <http://www.precisionplanting.com/Products/20-20-seedsense/performance.aspx>, Copyright 2013.
Flexicode Solutions Farm Manager Display Screen, <http://farm-manager.co/index.html>.

* cited by examiner

Primary Examiner — Sheryl Lane

Assistant Examiner — Nicole Shiflet

(74) *Attorney, Agent, or Firm* — Ingrassia, Fisher & Lorenz PC

(57) **CLAIM**

The ornamental design for a display screen with graphical user interface, as shown and described.

DESCRIPTION

FIG. 1 is a front view of a display screen with graphical user interface showing our new design; FIG. 2 is another embodiment thereof; and, FIG. 3 is another embodiment thereof. The dark dot-dash lines showing the display screen form no part of the claimed design. The light dash-dash lines showing portions of the graphical user interface form no part of the claimed design.

1 Claim, 2 Drawing Sheets

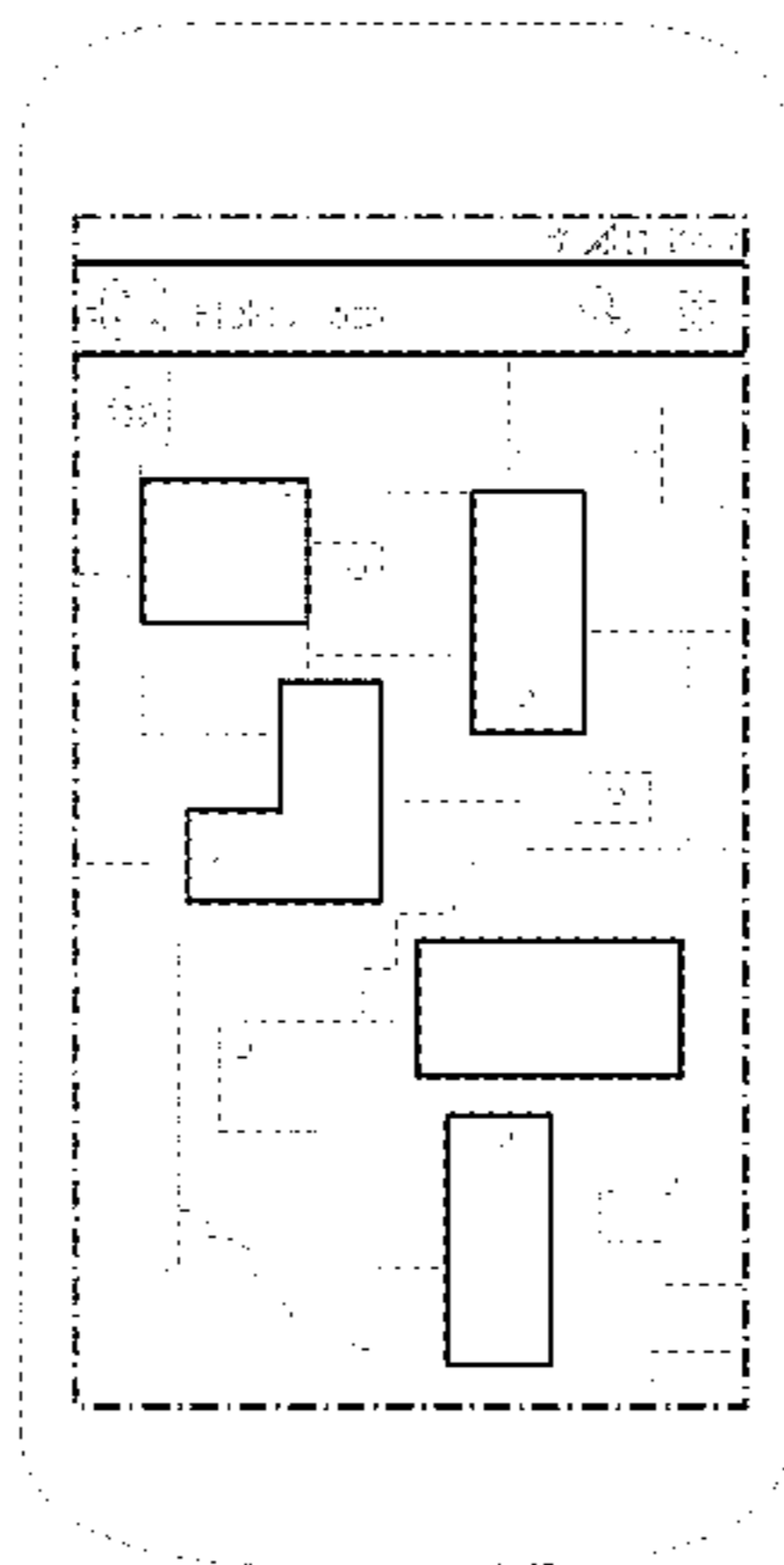

FIG. 2

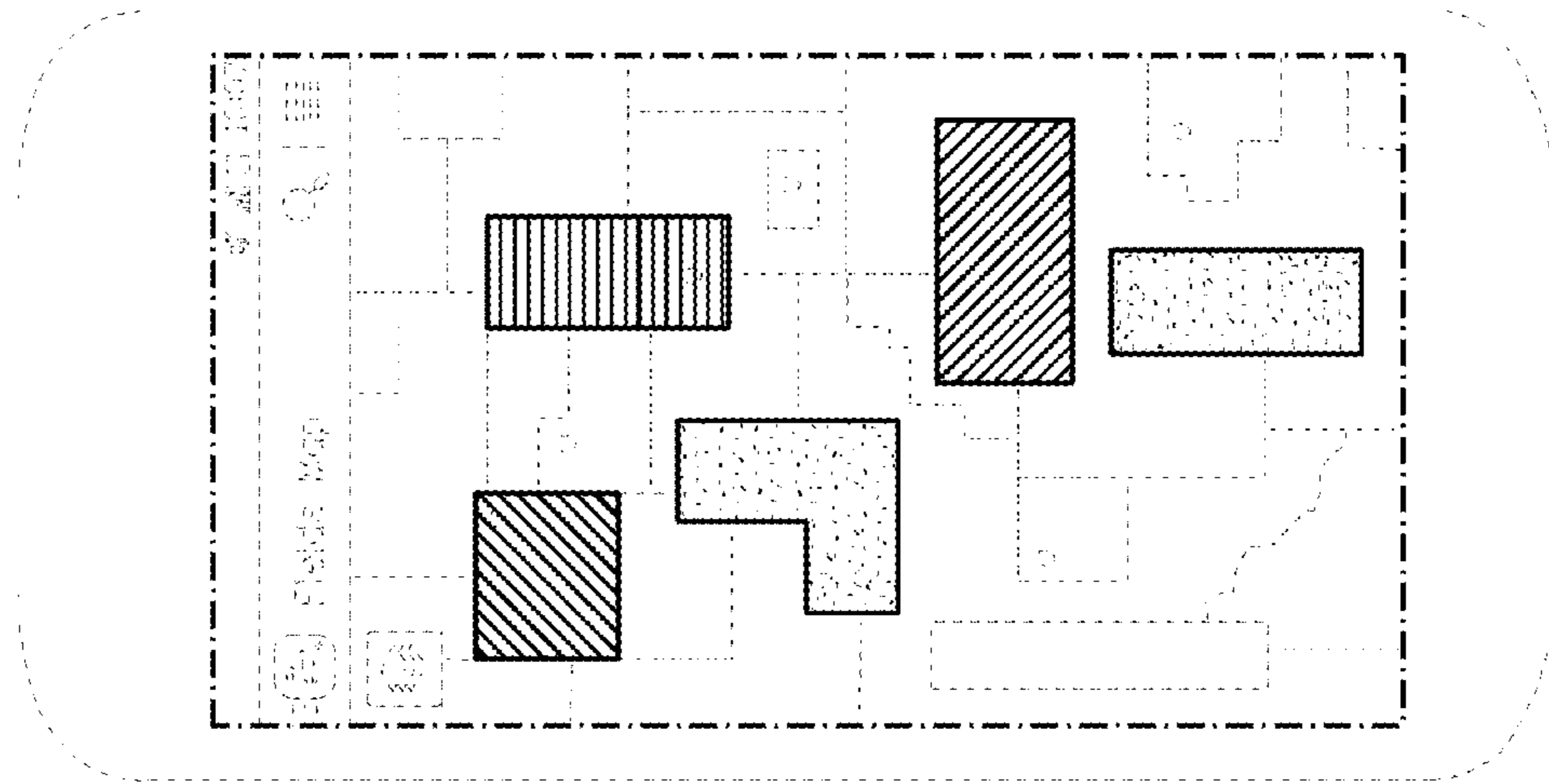

FIG. 1

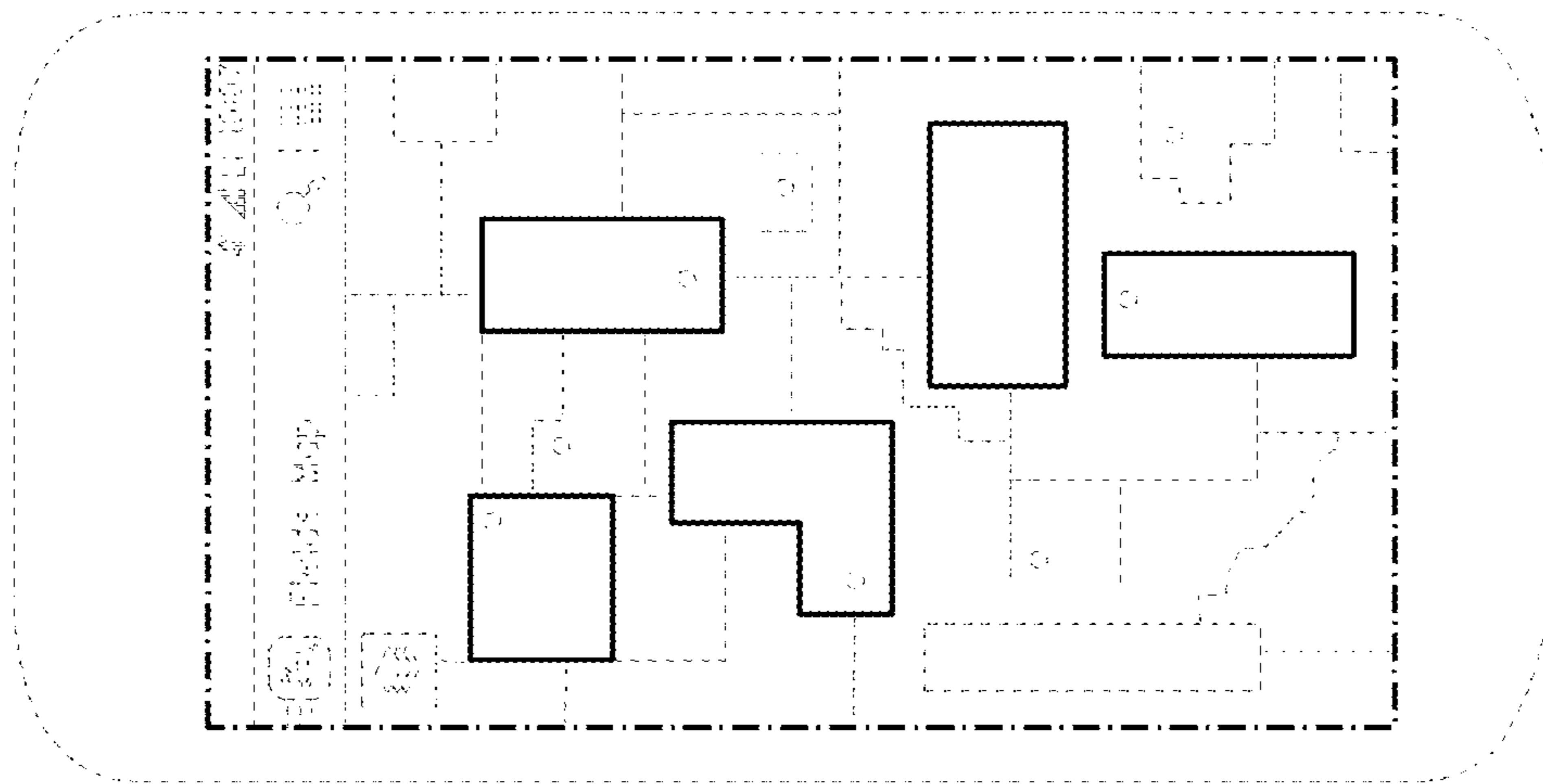

FIG. 3

